

---

**TECHNICAL MANUAL**

**ORGANIZATIONAL, DIRECT SUPPORT AND GENERAL  
SUPPORT MAINTENANCE REPAIR PARTS AND SPECIAL  
TOOLS LISTS (INCLUDING DEPOT MAINTENANCE  
REPAIR PARTS AND SPECIAL TOOLS LISTS)**

**COMPRESSOR, ROTARY, AIR, DED,  
250 CFM, 100 PSI, TRAILER MOUNTED  
ARMY MODEL 14M250RPV  
NSN 4310-00-256-9319**

DAVEY MODEL 14 M250RPV

**COMPONENT OF PNEUMATIC TOOL  
AND COMPRESSOR OUTFIT  
NSN 3820-00-950-8584**



TECHNICAL MANUAL }  
TM 5-4310-345-24P }

HEADQUARTERS  
DEPARTMENT OF THE ARMY  
WASHINGTON, DC 21 May 1984

ORGANIZATIONAL, DIRECT SUPPORT AND GENERAL SUPPORT MAINTENANCE  
REPAIR PARTS AND SPECIAL TOOLS LISTS  
(INCLUDING DEPOT MAINTENANCE REPAIR PARTS AND SPECIAL TOOLS LISTS)

COMPRESSOR, ROTARY, AIR, DED, 250 CFM, 100 PSI, TRAILER MOUNTED  
ARMY MODEL 14M250RPV  
NSN 4310-00-256-9319  
DAVEY MODEL 14M250RPV

COMPONENT OF PNEUMATIC TOOL AND COMPRESSOR OUTFIT  
NSN 3820-00-950-8584  
CURRENT AS OF 3 OCTOBER 1983

**REPORTING ERRORS AND RECOMMENDING IMPROVEMENTS**

You can help improve this manual. If you find any mistakes or if you know of a way to improve the procedures, please let us know. Mail your letter, DA Form 2028 (Recommended Changes to Publications and Blank Forms), or DA Form 2028-2 located in back of this manual direct to: U.S. Army Tank-Automotive Command, ATTN: DRSTA-MB, Warren, MI 48090. A reply will be furnished to you.

TABLE OF CONTENTS

	Page	Illus Fig
SECTION I. INTRODUCTION	1	
SECTION II. REPAIR PARTS LIST	7	
GROUP 01 ENGINE		
0101-CRANKCASE, BLOCK AND CYLINDER HEAD . . . . .	7	
CYLINDER BLOCK . . . . .	7	1
CYLINDER HEAD . . . . .	11	2
CYLINDER HEAD GASKETS . . . . .	13	3

\* This publication supersedes TM 5-4310-345-24P dated 20 October 1972, and all changes.

TABLE OF CONTENTS

	Page	Illus Fig
0102-CRANKSHAFT . . . . .	15	
CRANKSHAFT . . . . .	15	4
0103-FLYWHEEL ASSEMBLY . . . . .	17	
FLYWHEEL . . . . .	17	5
FLYWHEEL HOUSING . . . . .	19	6
0104-PISTONS AND CONNECTING RODS . . . . .	23	
PISTONS AND CONNECTING RODS . . . . .	23	7
0105-VALVES, CAMSHAFTS, AND TIMING SYSTEM . . . . .	25	
ROCKER ARM COVER . . . . .	25	8
ROCKER ARM AND VALVE MECHANISM . . . . .	27	9
CAMSHAFT . . . . .	29	10
0106-ENGINE LUBRICATION SYSTEM . . . . .	31	
ENGINE FRONT COVER AND OIL PUMP . . . . .	31	11
OIL FILTER . . . . .	33	12
OIL COOLER . . . . .	35	13
OIL FILLER AND CRANKCASE BREATHER . . . . .	37	14
OIL PAN AND DIPSTICK . . . . .	39	15
0108-MANIFOLDS . . . . .	41	
EXHAUST MANIFOLD . . . . .	41	16
 GROUP 03		
FUEL SYSTEM		
0301-FUEL INJECTOR . . . . .	43	
INJECTOR CONTROL TUBE . . . . .	43	17
FUEL INJECTOR RELATED PARTS . . . . .	45	18
FUEL INJECTOR . . . . .	47	19
0302-FUEL PUMPS . . . . .	51	
FUEL PUMP . . . . .	51	20
0304-AIR CLEANER . . . . .	53	
ENGINE AIR CLEANER . . . . .	53	21
0305-SUPERCHARGER, BLOWER, TURBOCHARGER OR ALTITUDE COMPENSATOR . . . . .	55	
INLET SHUTOFF SOLENOID . . . . .	55	22
AIR INLET HOUSING . . . . .	57	23
BLOWER . . . . .	59	24
BLOWER HUB SUPPORT . . . . .	63	25
0306-TANKS, LINES, AND FITTINGS . . . . .	65	
FUEL LINES AND FITTINGS . . . . .	65	26
FUEL TANK LINES AND FITTING . . . . .	67	27
0308-ENGINE SPEED GOVERNOR AND CONTROL . . . . .	69	
GOVERNOR . . . . .	69	28
GOVERNOR COVER . . . . .	71	29
VARIABLE SPEED SPRING HOUSING . . . . .	73	30
GOVERNOR WEIGHT HOUSING . . . . .	75	31
0309-FUEL FILTERS . . . . .	79	
FUEL STRAINER . . . . .	79	32
FUEL FILTER . . . . .	81	33
0311-ENGINE STARTING AIDS . . . . .	83	
ENGINE STARTER AID KIT . . . . .	83	34
0312-ACCELERATOR, THROTTLE OR CHOKE CONTROLS . . . . .	85	
ENGINE STOP AND CHOKE CONTROL . . . . .	85	35

TABLE OF CONTENTS

	Page	Illus Fig
GROUP 04	EXHAUST SYSTEM	
	0401-MUFFLER AND PIPES . . . . .	87
	MUFFLER . . . . .	87
		36
GROUP 05	COOLING SYSTEM	
	0503-WATER MANIFOLD, HEADERS, THERMOSTATS AND HOUSING GASKET . . . . .	89
	THERMOSTAT AND HOUSING . . . . .	89
	0504-WATER PUMP . . . . .	91
	WATER PUMP DRIVE COMPONENTS . . . . .	91
	WATER PUMP . . . . .	93
	0505-FAN ASSEMBLY . . . . .	97
	FAN DRIVE PULLEY AND SUPPORT . . . . .	97
		40
GROUP 06	ELECTRICAL SYSTEM	
	0601-GENERATOR, ALTERNATOR . . . . .	99
	GENERATOR DRIVE AND MOUNTING COMPONENTS . . . . .	99
	GENERATOR . . . . .	101
	0602-GENERATOR REGULATOR (VOLTAGE) . . . . .	105
	VOLTAGE REGULATOR . . . . .	105
	0603-STARTING MOTOR . . . . .	109
	STARTER . . . . .	109
	0607-INSTRUMENT OR ENGINE CONTROL PANEL . . . . .	113
	INSTRUMENT PANEL AND GAGES . . . . .	113
	0609-LIGHTS . . . . .	117
	CLEARANCE LIGHTS . . . . .	117
	BLACKOUT, STOP AND TAILLIGHTS . . . . .	119
	TAILLIGHT AND REFLECTORS . . . . .	121
	0610-SENDING UNITS AND WARNING SWITCHES . . . . .	123
	FUEL LEVEL AND OIL PRESSURE SENDING UNITS . . . . .	123
	0612-BATTERIES, STORAGE . . . . .	125
	BATTERY AND RELATED PARTS . . . . .	125
	0613-HULL OR CHASSIS WIRING HARNESS . . . . .	129
	LIGHTING WIRING HARNESS . . . . .	129
		51
GROUP 15	FRAME, TOWING ATTACHMENTS, DRAWBARS AND ARTICULATION SYSTEMS	
	1501-FRAME ASSEMBLY . . . . .	131
	FRAME . . . . .	131
		52
GROUP 18	BODY, CAB, AND HOOD	
	1801-BODY, CAB, AND HOOD ASSEMBLIES . . . . .	133
	COMPRESSOR TO TRAILER MOUNTING COMPONENTS . . . . .	133
	FRONT AND REAR CLEARANCE LIGHT GUARDS . . . . .	135
	SIDE DOORS . . . . .	137
	ROOF SUPPORTS AND SIDE PANELS . . . . .	139
	1808-STOWAGE RACKS, BOXES, AND STRAPS . . . . .	141
	TOOL BOX AND STORAGE COMPARTMENT . . . . .	141
		57
GROUP 43	GAS, AIR, AND VACUUM SYSTEMS	
	4320-MANUAL CONTROLS . . . . .	143

TABLE OF CONTENTS

	Page	Illus Fig
CONTROL LINKAGE . . . . .	.143	58
GROUP 47 GAGES (NON ELECTRICAL), WEIGHING AND MEASURING DEVICES		
4702-GAGES, MOUNTINGS, LINES AND FITTINGS . . . . .	145	
MECHANICAL GAGES . . . . .	.145	59
GROUP 50 PNEUMATIC EQUIPMENT		
5000-AIR COMPRESSOR ASSEMBLY . . . . .	149	
COMPRESSOR . . . . .	149	60
5001-CRANKCASE, BLOCK, AND CYLINDER HEAD . . . . .	153	
COMPRESSOR MOUNTING COMPONENTS . . . . .	153	61
5006-LUBRICATION SYSTEM . . . . .	155	
OIL SEPARATOR CONNECTING AND MOUNTING COMPONENTS . . . . .	155	62
OIL SEPARATOR . . . . .	159	63
COMPRESSOR OIL LINES AND FITTINGS . . . . .	163	64
COMPRESSOR OIL FILTER . . . . .	165	65
BY-PASS . . . . .	167	66
5008-AIR INTAKES . . . . .	171	
COMPRESSOR AIR CLEANER: . . . . .	171	67
5009-UNLOADER SYSTEM COMPONENTS . . . . .	173	
AIR LINES AND REGULATOR MOUNTING COMPONENTS . . . . .	173	68
PRESSURE REGULATOR . . . . .	175	69
BLOWDOWN VALVE . . . . .	177	70
5010-COMPRESSOR COOLING AND HEATING . . . . .	179	
FAN GUARD, RADIATOR AND OIL COOLER . . . . .	179	71
5013-HOSE REEL . . . . .	181	
HOSE REEL ASSEMBLY . . . . .	181	72
GROUP 95 GENERAL USE STANDARDIZED PARTS		
9501-BULK MATERIEL . . . . .	183	
BULK MATERIEL . . . . .	183	BULK
SECTION III. SPECIAL TOOLS LIST (NOT APPLICABLE)		
SECTION IV. NATIONAL STOCK NUMBER AND PART NUMBER INDEX	185	

ORGANIZATIONAL, DIRECT SUPPORT AND GENERAL SUPPORT MAINTENANCE  
 REPAIR PARTS AND SPECIAL TOOLS LISTS  
 (INCLUDING DEPOT MAINTENANCE REPAIR PARTS AND SPECIAL TOOLS LISTS)

SECTION I. INTRODUCTION

1. Scope.

This manual lists and authorizes spares and repair parts; special tools; special Test, Measurement, and Diagnostic Equipment (TMDE); and other special support equipment required for performance of organizational, direct support, and general support maintenance of the Compressor, Rotary, Air. It authorizes the requisitioning, issue, and disposition of spares, repair parts and special tools as indicated by the Source, Maintenance and Recoverability (SMR) codes.

2. General.

This Repair Parts and Special Tools List is divided into the following sections:

a. Section II. Repair Parts List. A list of spares and repair parts authorized by this RPSTL for use in the performance of maintenance. The list also includes parts which must be removed for replacement of the authorized parts. Parts lists are composed of functional groups in ascending alphanumeric sequence, with the parts in each group listed in ascending figure and item number sequence. Bulk materials are listed in NSN sequence.

b. Section III. Special Tools List. A list of special tools, special TMDE, and other special support equipment authorized by this RPSTL for the performance of maintenance.

c. Section IV. National Stock Number and Part Number Index. A list, in National Item Identification Number (NNIIN) sequence, of all National Stock Numbers (NSN) appearing in the listings, followed by a list in alphanumeric sequence of all part numbers appearing in the listings. National stock numbers and part numbers are cross-referenced to each illustration figure and item number appearance.

3. Explanation of Columns,

a. Illustration (Column (1)). This column is divided as follows:

(1) ((a) FIG NO.) Figure Number. Indicates the figure number illustrating an exploded view of a functional group.

(2) ((b) ITEM NO.) Item Number. Indicates the number used to identify items called out in the illustration.

b. SMR CODE (Column (2)). The Source, Maintenance, and Recoverability (SMR) code is a 5-position code containing supply/requisitioning information, maintenance category authorization criteria, and disposition instructions, as shown in the following breakout:

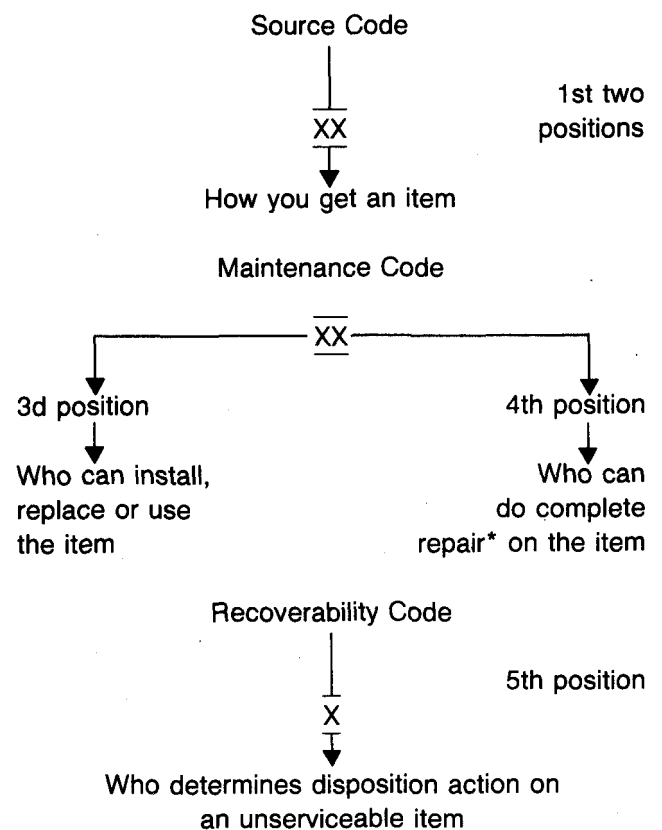

\*Complete Repair: Maintenance capacity, capability, and authority to perform all the corrective maintenance tasks of the "Repair" function in a use/user environment in order to restore serviceability to a failed item.

(1) Source Code. The source code tells you how you get an item needed for maintenance, repair, or overhaul of an end item/equipment. Source codes are always the first two positions of the SMR code. Explanations of source codes follow:

Code	Explanation
PA } PB } PC } PD } PE } PF } PG }	Stocked items; use the applicable NSN to request/requisition items with these source codes. They are authorized to the category indicated by the code entered in the 3d position of the SMR code.
KD } KF } KB }	Items with these codes are not to be requested/requisitioned individually. They are part of a kit which is authorized to the maintenance category indicated in the 3d position of the SMR code. The complete kit must be requisitioned and applied.
MO-(Made at Org Category) } MF-(Made at DS Category) } MH-(Made at GS Category) } MD-(Made at Depot) }	Items with these codes are not to be requested/requisitioned individually. They must be made from bulk material which is identified by NSN in the Description column and listed in the Bulk Material group in the repair parts list in this manual. If the item is authorized to you by the 3d position code of the SMR code, but the source code indicates it is made at a higher category, order the item from the higher category of maintenance.
AO-(Assembled by Org Category) } AF-(Assembled by DS Category) }	Items with these codes are not to be requested/requisitioned individually. The parts that make up the assembled item must be requisitioned or fabricated and assembled at the

AH-(Assembled by GS Category) AD-(Assembled by Depot)	} category of maintenance indicated by the source code. If the 3d position code of the SMR code authorizes you to replace the item, but the source code indicates the item is assembled at a higher category, order the item from the higher category of maintenance.
XA	Do not requisition an "XA"-coded item. Order its next higher assembly. (Also, refer to the NOTE below.)
XB	If an "XB" item is not available from salvage, order it using the FSCM and part number given.
xC	Installation drawing, diagram, instruction sheet, field service drawing, that is identified by manufacturer's part number. Not applicable.
XD	Item is not stocked. Order an "XD"-coded item through normal supply channels using the FSCM and part number given, if no NSN is available.

NOTE: Cannibalization or controlled exchange, when authorized, may be used as a source of supply for items with the above source codes, except for those source coded "XA".

(2) Maintenance Code. Maintenance codes tell you the category(s) of maintenance authorized to USE and REPAIR support items. The maintenance codes are entered in the third and fourth positions of the SMR Code as follows:

(a) The maintenance code entered in the third position tells you the lowest maintenance category authorized to remove, replace, and use an item. The maintenance code entered in the third position will indicate authorization to one of the following categories of maintenance.



Code	Application/Explanation
C	-Crew or operator maintenance done within organization maintenance.
O	-Organizational category can remove, replace, and use the item.
F	-Direct support category can remove, replace, and use the item.
H	-General support category can remove, replace, and use the item.
L	-Specialized repair activity can remove, replace, and use the item.
D	-Depot category can remove, replace, and use the item.

(b) The maintenance code entered in the fourth position tells you whether or not the item is to be repaired and identifies the lowest maintenance category with the capability to do complete repair (i.e., perform all authorized repair functions). (NOTE: Some limited repair may be done on the item at a lower category of maintenance, if authorized by the Maintenance Allocation Chart (MAC) and SMR codes.) This position will contain one of the following maintenance codes.

Code	Application/Explanation
O	-Organizational is the lowest category that can do complete repair of the item.
F	-Direct support is the lowest category that can do complete repair of the item.
H	-General support is the lowest category that can do complete repair of the item.
L	-Specialized repair activity is the lowest category that can do complete repair of the item. Not applicable.
D	-Depot is the lowest category that can do complete repair of the item.
Z	-Nonreparable. No repair is authorized.

Code	Application/Explanation
B	-No repair is authorized. (No parts or special tools are authorized for the maintenance of a "B" coded item.) However, the item may be reconditioned by adjusting, lubricating, etc., at the user level.

(3) Recoverability Code. Recoverability codes are assigned to items to indicate the disposition action on unserviceable items. The recoverability code is entered in the fifth position of the SMR code as follows:

Recoverability Codes	Definition
z	-Nonreparable item. When unserviceable, condemn and dispose of the item at the category of maintenance shown in 3d position of SMR code.
o	-Reparable item. When uneconomically repairable, condemn and dispose of the item at organizational category.
F	-Reparable item. When uneconomically repairable, condemn and dispose of the item at the direct support category.
H	-Reparable item. When uneconomically repairable, condemn and dispose of the item at the general support category.
D	-Reparable item. When beyond lower category repair capability, return to depot. Condemnation and disposal of item not authorized below depot category.
L	-Reparable item. Condemnation and disposal not authorized below specialized repair activity.
A	-item requires special handling or condemnation procedures because of specific reasons (i.e., precious metal content, high dollar value, critical material or hazardous material). Refer to appropriate manuals/directives for specific instructions.

c. NATIONAL STOCK NUMBER (Column (3)). Lists the National stock number (NSN) assigned to the item. Use the NSN for requests/requisitions.

d. FSCM (Column (4)). The Federal Supply Code for Manufacturer (FSCM) is a 5-digit numeric code which is used to identify the manufacturer, distributor, or Government agency, etc., that supplies the item.

e. PART NUMBER (Column (5)). indicates the primary number used by the manufacturer (individual, company, firm, corporation, or Government activity), which controls the design and characteristic of the item by means of its engineering drawings, specifications standards, and inspection requirements to identify an item or range of items.

NOTE: When you use an NSN to requisition an item, the item you receive may have a different part number from the part ordered, but go ahead and use or furnish it as the replacement part.

f. DESCRIPTION (Column (6)). This column includes the following information:

(1) The Federal item name and, when required, a minimum description to identify the item.

(2) The physical security classification. Not applicable.

(3) Items that are included in kits and sets are listed below the name of the kit or set.

(4) Spare/repair parts that make up an assembled item are listed immediately following the assembled item line entry. If the first item of a figure is indented, the assembly appears as the last item in the previous figure.

(5) NSN'S for bulk materials are referenced in the description column in the line item entry for the item to be manufactured/fabricated.

(6) When the part to be used differs between serial numbers of the same model, the effective serial numbers are shown as the last line of the description.

(7) The USABLE ON CODE. Not applicable.

(8) In the Special Tools List section, the Basis Of Issue (BOI) appears as the last line(s) in the entry for each special tool, special TMDE, and other special support equipment. When density of equipments supported exceeds density spread indicated in the basis of issue, the total authorization is increased proportionately.

g. U/M (Column (7)). The Unit of Measure (U/M) indicates the measure (e.g., foot, gallon, pound) or count (e.g., each, dozen, gross) of a listed item. A two-character alpha code (e.g., FT, GL, LB, EA, DZ, GR) appears in this column to indicate the measure or count. If the U/M code appearing in this column differs from the Unit of Issue (U/I) code listed in the Army Master Data File (AMDF), request the lowest U/I that will satisfy your needs.

h. QTY INC IN UNIT (Column (8)). The Quantity Incorporated in Unit (QTY INC IN UNIT) indicates the quantity of the item used in the breakout shown on the illustration figure, which is prepared for a functional group, subfunctional group, or an assembly. A "V" appearing in this column in lieu of a quantity indicates that no specific quantity is applicable (e.g., shims, spacers).

#### 4. SPECIAL INFORMATION.

a. Bulk materials required to manufacture items are listed in the Bulk Material Group of this manual. NSN'S for bulk materials are also referenced in the description column of the line item entry for the item to be manufactured/fabricated. Detailed manufacturing instructions for items source coded to be manufactured or fabricated are found in TM5-4310-345-14.

b. Detailed assembly instructions for items source coded to be assembled from component spare/repair parts are found in TM5-4310-345-14. Items that make up the assembly are listed immediately following the assembled item entry.

c. Line item entries for repair parts kits and sets appear as the last entries in the repair parts listing for the figure in which their parts are listed as repair parts.

d. Items which have the word BULK in the figure number column will have an index number shown in the item number column. This index number is furnished for use as a cross-reference between the National Stock Number/Part Number Index and the Bulk Material List in Section II.

e. The following publications pertain to the Compressor, Rotary, Air, and its components:

TM5-4310-345-14  
Compressor, Rotary, Air, Model 14M250RPV

LO5-4310-345-12  
Compressor, Rotary, Air, Model 14M250RPV

5. How to Locate Repair Parts.

a. When National Stock Number or Part Number is Not Known:

(1) First. Using the table of contents, determine the functional group to which the item belongs. This is necessary since figures are prepared for functional groups, and listings are divided into the same groups.

(2) Second. Find the figure covering the functional group to which the item belongs.

(3) Third. Identify the item on the figure and note the item number of the item.

(4) Fourth. Refer to the Repair Parts List for the figure to find the line item entry for the item number noted on the figure.

b. When National Stock Number or Part Number is Known:

(1) First. Using the Index of National Stock Numbers and Part Numbers, find the pertinent national stock number or part number. The NSN Index is in National Item Identification Number (NIIN)\* sequence. The part numbers in the Part Number Index are listed in ascending alphanumeric sequence. Both indexes cross-reference you to the illustration figure and item number of the item you are looking for.

\*The NIIN consists of the last 9 digits of the NSN

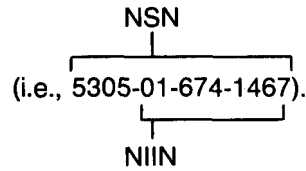

(2) Second. After finding the figure and item number, verify that the item is the one you're looking for, then locate the item number in the repair parts list for the figure.

6. Abbreviations.

For standard abbreviations see MI L-STD-12D, Military Standard Abbreviations For Use On Drawing, Specifications, Standards And In Technical Documents.

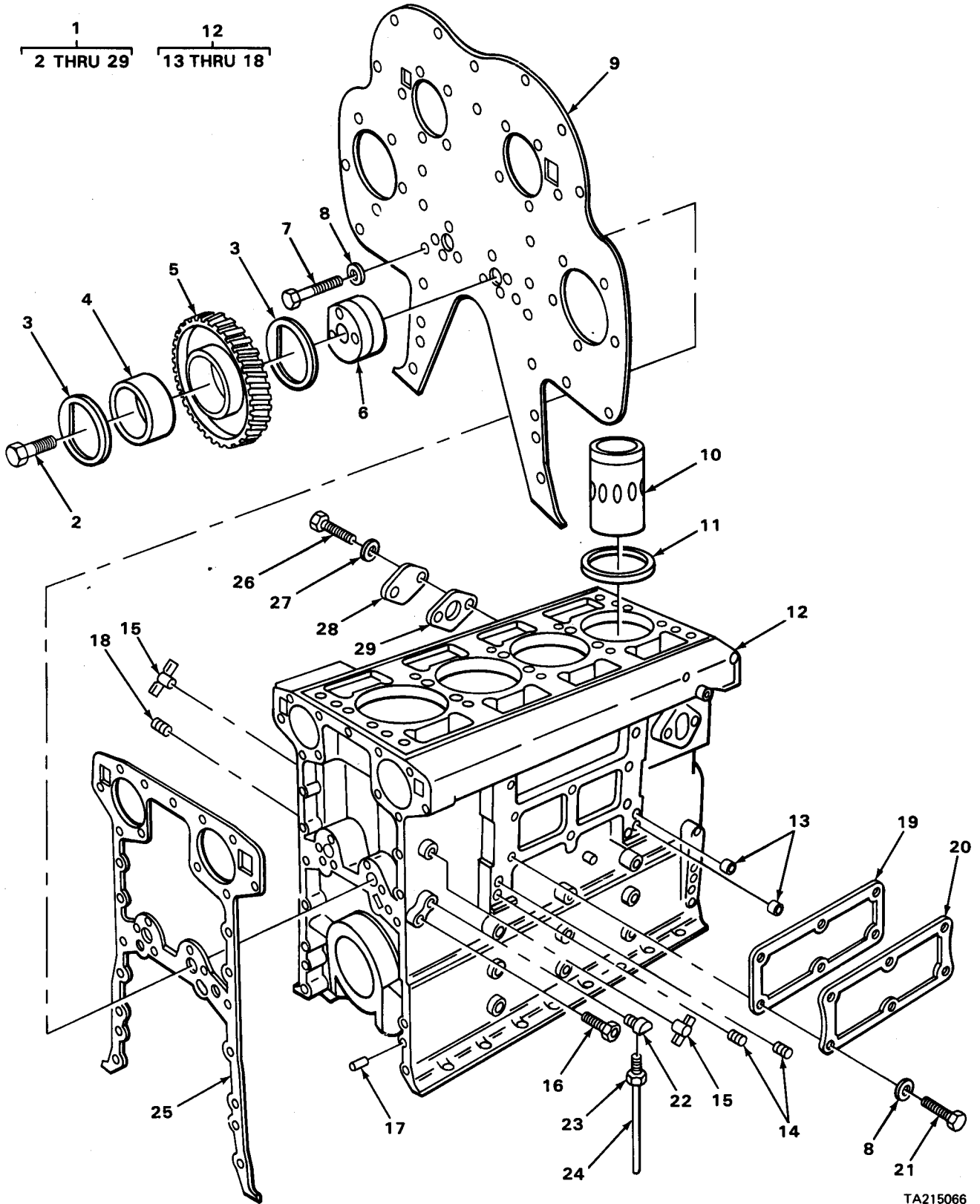

TA215066

FIGURE 1. CYLINDER BLOCK.

## REPAIR PARTS LIST

(1) ILLUS- TRATION		(2)	(3)	(4)	(5)	(6)	(7)	(8)
(a) IG. NO.	(b) ITEM NO.	SMR CODE	NATIONAL STOCK NUMBER	FSCM	PART NUMBER	DESCRIPTION	USABLE ON CODE	QTY INC IN UNIT
						GROUP 01-ENGINE 0101-CRANKCASE, BLOCK AND CYLINDER HEAD		
1	1	PAFHD	2815-00-405-6166	72582	5043-5198	ENGINE ASSY .....	EA	1
1	2	PAHZZ	5305-00-354-1227	72582	5157244	.BOLT, HEX HD IDLER GEAR HUB.....	EA	1
1	3	PAHZZ	3120-00-074-1911	72582	5132504	.WASHER, THRUST GEAR.....	EA	2
1	4	PFHZZ	3120-00-830-0246	72582	5196793	.BEARING, IDLER GEAR.....	EA	1
1	5	PBFZZ	3020-00-891-7699	72582	5135227	.GEAR ASSY.....	EA	1
1	6	PAHZZ	3040-00-921-5357	72582	5124458	.HUB, IDLER GEAR.....	EA	1
1	7	PAHZZ	5305-01-010-2362	96906	MS18154-59	.BOLT, HEX HD CYLINDER BLOCK END PLATE.....	EA	13
1	8	PAOZZ	5310-00-261-7340	96906	MS35338-8	.WASHER, LOCK AIR BOX COVER AND CYLINDER BLOCK END PLATE.....	EA	19
1	9	PFHZZ	2815-01-051-3458	72582	5121367	.PLATE ASSY.....	EA	1
1	10	KFHZZ		72582	5132803	.LINER, CYLINDER PART OF KIT P/N 5198903.....	EA	4
1	11	PAHZZ	5330-00-179-6227	72582	5121256	.SEAL, LINER PART OF KIT P/N 5198903, FS7458S1.....	EA	4
1	12	PAHHH	2815-00-932-4865	72582	5196491	.BLOCK ASSY CYLINDER.....	EA	1
1	13	PAOZZ	5340-00-901-1031	72582	5121316	.. PLUG CYLINDER BLOCK.....	EA	2
1	14	PAOZZ	4730-00-018-9566	76197	9112001	.. PLUG, PIPE CYLINDER BLOCK.....	EA	6
1	15	XDOZZ		24617	134519	.. DRAIN COCK BLOCK.....	EA	2
1	16	PFOZZ	5340-00-009-9181	72582	5150131	.. PLUG, CUP CYLINDER BLOCK.....	EA	2
1	17	PAHZZ	5315-00-014-1245	24617	141245	.. PIN, DOWEL BLOCK.....	EA	4
1	18	XDOZZ		72582	5145010	.. PLUG, PIPE CYLINDER BLOCK.....	EA	1
1	19	PAOZZ	5330-00-055-1585	72582	5116381	.GASKET, COVER PART OF KIT P/N FS7458S1.....	EA	1
1	20	XBOZZ	2815-00-902-2267	72582	5116374	.COVER, AIR BOX.....	EA	1
1	21	PFOZZ	5305-00-115-9526	96906	MS18154-58	.BOLT, HEX HD AIR BOX COVER.....	EA	6
1	22	PAOZZ	4730-01-043-5999	96906	MS51879-4	.ELBOW, TUBE.....	EA	1
1	23	PFOZZ	4730-00-013-7397	92679	3546	.NUT, TUBE DRAIN TUBE TO ELBOW.....	EA	1
1	24	XBOZZ	2815-00-079-8358	72582	5132286	.TUBE, DRAIN.....	EA	1
1	25	KFHZZ		72582	51116354	.GASKET, END PLATE PART OF KIT P/N FS7458S1.....	EA	1
1	26	PFFZZ	5306-01-012-2284	72582	186618	.BOLT, HEX HD COVER HOLE.....	EA	2
1	27	PFFZZ	5310-00-407-9566	96906	MS35338-45	.WASHER, LOCK COVER HOLE.....	EA	2

(1) ILLUS- TRATION		(2)	(3)	(4)	(5)	(6)	7	(8)
(a) FIG NO.	(b) ITEI NO.	SMR CODE	NATIONAL STOCK NUMBER	FSCM	PART NUMBER	DESCRIPTION	USABLE ON CODE	QTY INC IN INIT
						0101 (CONT)		
1	28	XBFZZ		72582	5124685	COVER, HOL E .....	EA	1
1	29	PAFZZ	5330-00-613-9397	72582	5116357	GASKET, COVE R .....	EA	1



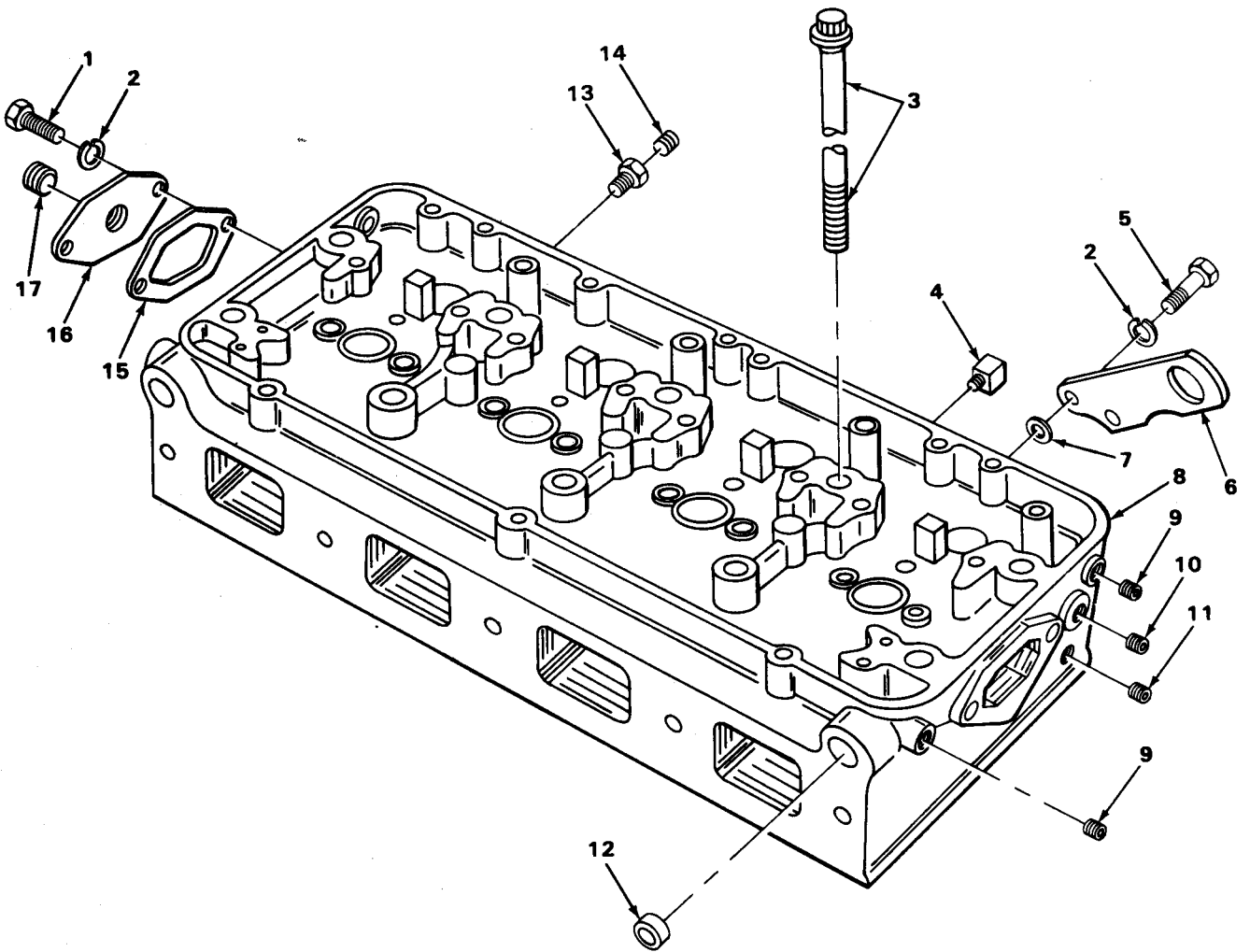

TA215067

FIGURE 2. CYLINDER HEAD.



(1) ILLUS- TRATION		(2)	(3)	(4)	(5)	(6)	(7)	(8)	
(a) IG. NO.	(b) ITEM NO.	SMR CODE	NATIONAL STOCK NUMBER	FSCM	PART NUMBER	DESCRIPTION	USABLE ON CODE	U/M	QTY INC IN UNIT
						0101(CONT)			
2	1	PFFZZ	5305-00-942-2196	96906	MS18154-60	BOLT, HEX HD HOLE COVER MTG. ....		EA	2
2	2	PAFZZ	5310-00-261-7340	96906	MS35338-8	WASHER, LOCK HOLE COVER MTG. ....		EA	3
2	3	PAFZZ	5306-00-792-8248	72582	5121263	BOLT, CYLINDER HEAD. ....		EA	10
2	4	PAFZZ	4730-00-080-7023	72582	5127911	ELBOW, RESTRICTOR FUEL RETURN LINE CONNECT ION. ....		EA	1
2	5	PFFZZ	5305-00-543-2419	96906	MS90728-61	BOLT, HEX HD LIFTING BRACKET MTG. ....		EA	2
2	6	XBFZZ		72582	5122872	BRACKET, LIFTER FRONT. ....		EA	1
2	7	PAFZZ	5310-00-416-4070	72582	5164294	WASHER, FLAT LIFTING BRACKET SPACER. ....		EA	2
2	8	PBFHH	2815-00-871-6783	72582	5198204	HEAD ASSY. ....		EA	1
2	9	PAFZZ	4730-00-005-7376	09367	4255490	.PLUG, PIPE. ....		EA	2
2	10	PAFZZ	5365-00-142-1775	72915	5154453	.PLUG, HEADLESS. ....		EA	3
2	11	PFFZZ	4730-00-954-1281	96906	MS49005-4	.PLUG, PIPE. ....		EA	6
2	12	PAFZZ	5340-00-921-5380	72582	5151449	.PLUG, CUP. ....		EA	3
2	13	PFFZZ	3805-00-332-5547	72582	5144425	.ADAPTER, FUSE PLUG. ....		EA	1
2	14	PAFZZ	5340-00-008-7890	72582	5198655	.PLUG, FUSE. ....		EA	1
2	15	PFFZZ	5330-00-055-1584	72582	5116242	GASKET, COVER. ....		EA	1
2	16	PFFZZ	4310-00-454-0622	72582	5115097	COVER, HOLE. ....		EA	1
2	17	PAOZZ	4730-00-057-5555	96906	MS49005-6	PLUG, PIPE HOLE COVER. ....		EA	1

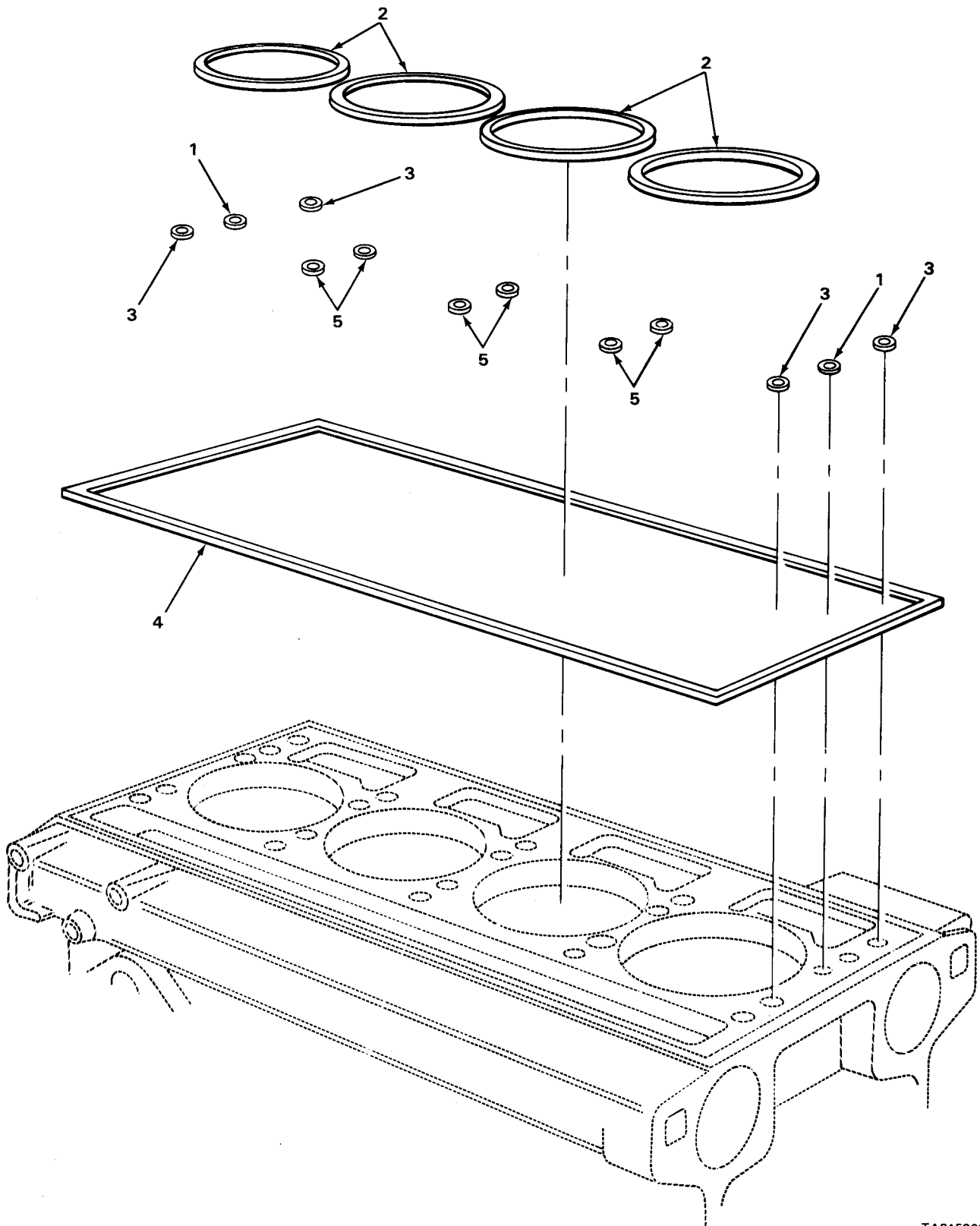

TA215068

FIGURE 3. CYLINDER HEAD GASKETS.

(1) ILLUS- TRATION		(2)	(3)	(4)	(5)	(6)	(7)	(8)	
(a) FIG. NO.	(b) ITEM NO.	SMR CODE	NATIONAL STOCK NUMBER	FSCM	PART NUMBER	DESCRIPTION	USABLE ON CODE	U/M	QTY INC IN UNIT
						0101 (CONT)			
3	1	KFFZZ		72582	5116122	RI NG, SEAL OIL HOLE PART OF KIT P/N FS7458S1, GS0908LEL . . . . .		EA	2
3	2	PAFZZ	5330-00-780-5243	72582	5121254	GASKET, COMPRESSION CYLINDER HEAD PART OF KIT P/N FS7458S1 . . . . .		EA	4
3	3	KFFZZ		72582	5116290	RI NG, SEAL END WATER HOLE PART OF KIT P/N GS0908LEL, FS7458S1 . . . . .		EA	4
3	4	KFFZZ		72582	5116293	RI NG, SEAL CYLINDER HEAD PART OF KIT P/N GS0908LEL, FS7458S1 . . . . .		EA	1
3	5	KFFZZ		72582	5121207	RI NG, SEAL CENTER WATER HOLE 5196577 PART OF KIT P/N GS0908LEL, FS7458S1 . . . . .		EA	6
3		PAFZZ	5330-00-960-2726	22593	GS0908LEL	KIT, GASKET CYLINDER HEAD OVERHAUL . . . . .		EA	1
3	1					RI NG, SEAL . . . . .		EA	2
3	3					RI NG, SEAL . . . . .		EA	4
3	4					RI NG, SEAL . . . . .		EA	1
3	5					RI NG, SEAL . . . . .		EA	6

11  
12

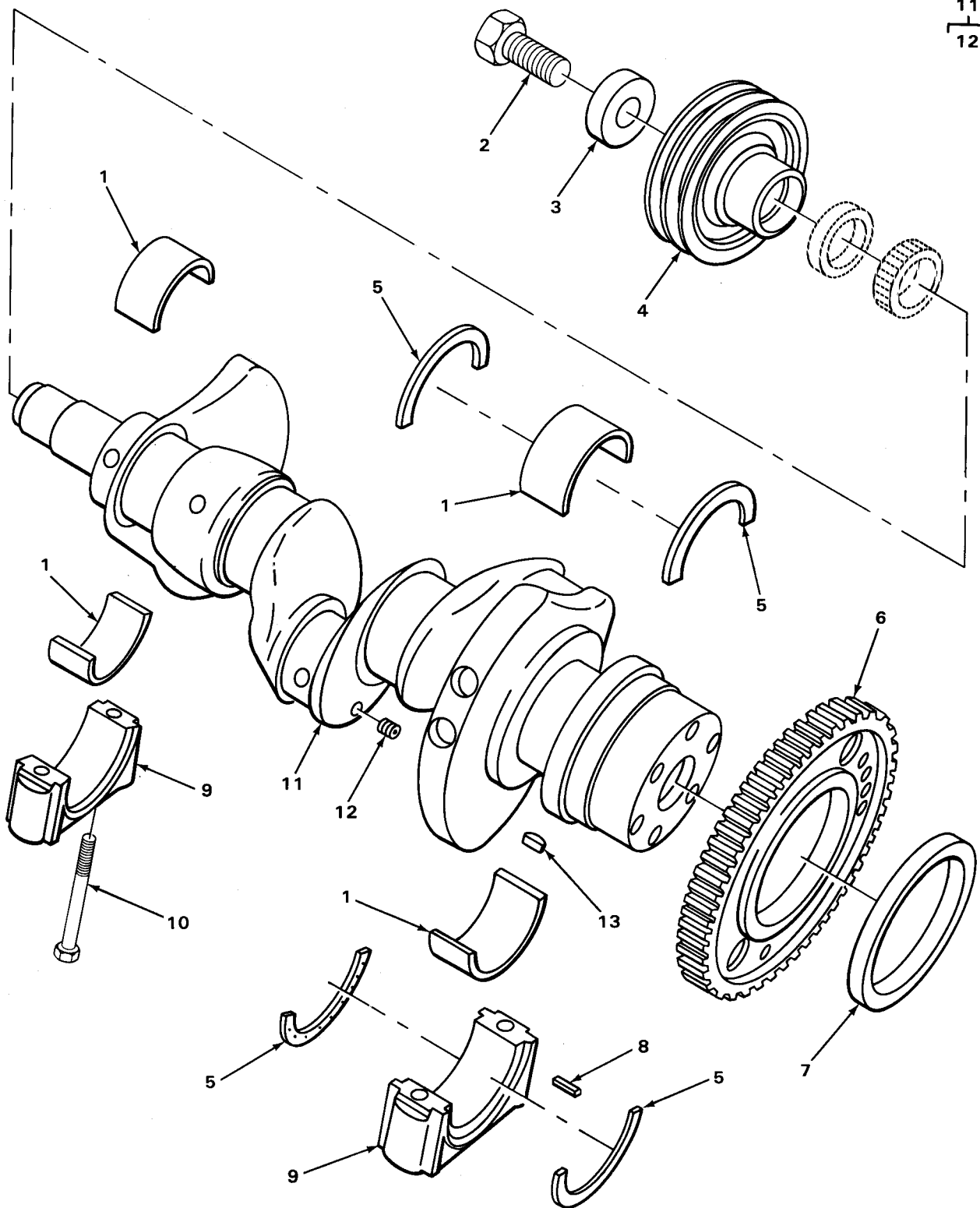

FIGURE 4. CRANKSHAFT.

TA215069

SECTION II

TM5-4310-345-24P

(1) ILLUS- TRATION		(2)	(3)	(4)	(5)	(6)	(7)	(8)
(a) IG. NO.	(b) ITEM NO.	SMR CODE	NATIONAL STOCK NUMBER	FSCM	PART NUMBER	DESCRIPTION	USABLE ON CODE	QTY INC IN UNIT
						0102-CRANKSHAFT		
4	1	PAHZZ	3120-00-792-9840	72582	5195928	SHELL SET, BEARING STANDARD .....	EA	5
4	2	PAFZZ	5305-01-004-4999	96906	MS90725-186	BOLT, HEX HD PULLEY RETAINER .....	EA	1
4	3	XBFZZ	5365-00-932-4869	72582	5180291	RETAINER, PULLEY .....	EA	1
4	4	XBFZZ	3020-00-902-2268	72582	5116484	PULLEY, CRANKSHAFT .....	EA	1
4	5	PAHZZ	3120-00-792-8251	72582	5116197	WASHER, THRUST .....	EA	4
4	6	PBHZZ	3020-00-820-7843	24617	5116195	GEAR, TIM ING .....	EA	1
4	7	PAHZZ	5330-00-818-7478	72582	5116229	SEAL, OIL, REAR .....	EA	1
4	8	XBHZZ	5315-00-014-1346	24617	141346	PIN, DOWEL .....	EA	4
4	9	PFHZZ	2815-00-902-1992	72582	5195935	CAP, BEAR ING .....	EA	5
4	10	XDHZZ		75282	5116199	BOLT, BEAR ING CAP .....	EA	10
4	11	PBHZZ	2815-00-956-6971	72582	5103336	CRANKSHAFT ASSY .....	EA	1
4	12	PAHZZ	4730-00-018-9566	76197	9112001	.PLUG, PIPE CRANKSHAFT .....	EA	1
4	13	PAHZZ	5315-00-021-8211	96906	MS35756-35	KEY, WOODRUFF TIM ING GEAR .....	EA	1

1  
2 THRU 4

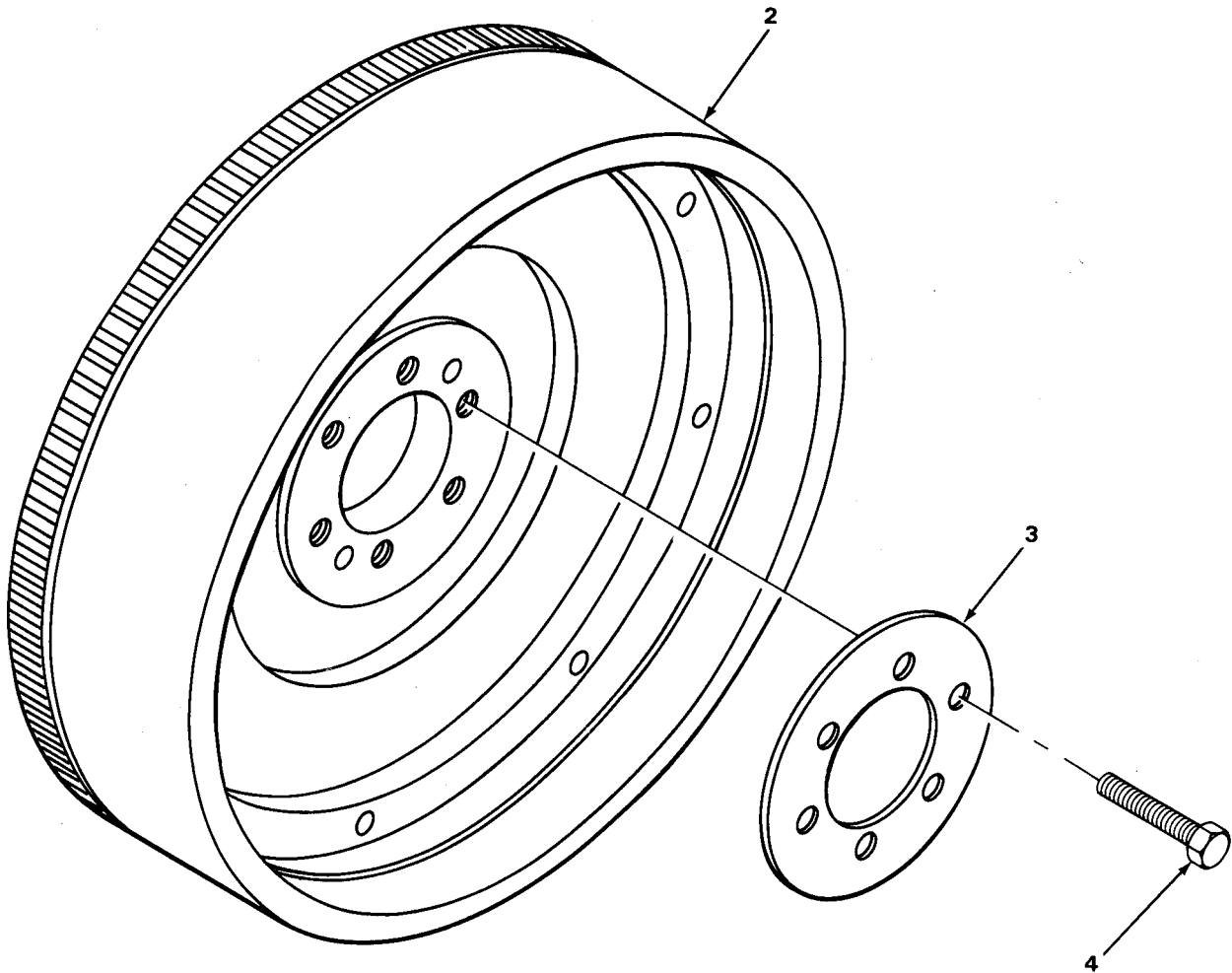

TA215070

FIGURE 5. FLYWHEEL.

(1) ILLUS- TRATION		(2)	(3)	(4)	(5)	(6)	(7)	(8)	
(a) FIG. NO.	(b) ITEM NO.	SMR CODE	NATIONAL STOCK NUMBER	FSCM	PART NUMBER	DESCRIPTION	USABLE ON CODE	U/M	QTY INC IN UNIT
						0103-FLYWHEEL ASSEMBLY			
5	1	PAFFF	2815-00-435-5356	72582	5124627	FLYWHEEL ASSY . . . . .		EA	1
5	2	PAFZZ	3020-00-780-5222	72582	5116301	.GEAR, FLYWHEEL . . . . .		EA	1
5	3	PBFZZ	2815-00-074-1932	72582	5126671	.PLATE, SCUFF . . . . .		EA	1
5	4	PFFZZ		96906	MS35764-471	.BOLT, LOCK. . . . .		EA	6

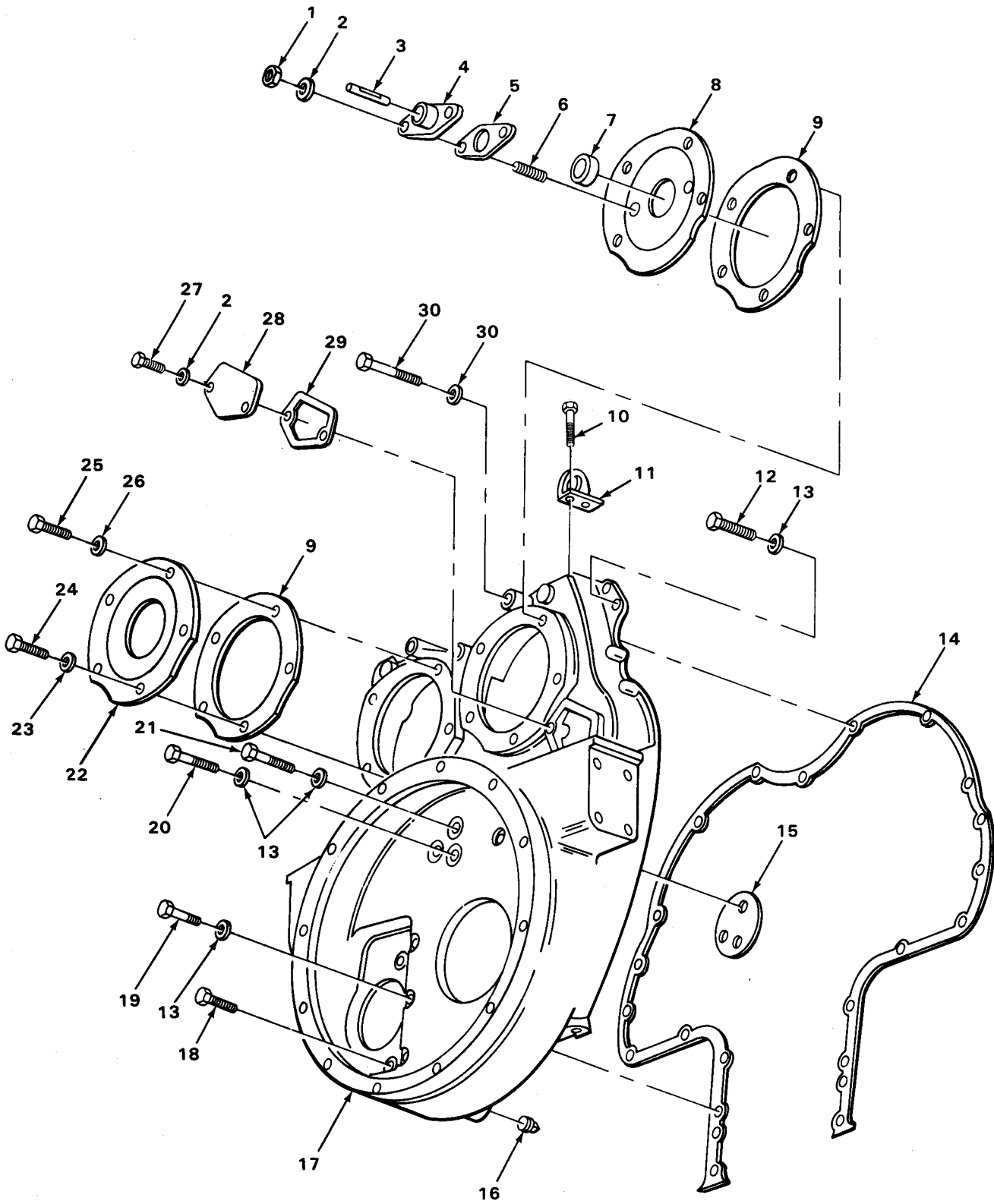

TA215071

FIGURE 6. FLYWHEEL HOUSING.



(1) ILLUS- TRATION		(2)	(3)	(4)	(5)	(6)	7	(8)
(a) FIG. NO.	(b) ITEM NO.	SMR CODE	NATIONAL STOCK NUMBER	FSCM	PART NUMBER	DESCRIPTION	USABLE ON CODE	I/I QTY INC IN NIT
						0103(CONT)		
6	1	PPFZZ	5310-00-880-7746	96906	MS51968-5	NUT, LOCK ADAPTER TO COVER MTG.....	EA	2
6	2	PPFZZ	5310-00-407-9566	96906	MS35338-45	WASHER, LOCK ADAPTER TO COVER MTG AND COVER MTG. ....	EA	6
6	3	XDFZZ		72582	5136686	SHAFT, TACHOMETER DR .....	EA	1
6	4	PAFZZ	6680-00-403-4862	72582	5135945	ADAPTER ASSY TACHOMETER DRIVE.....	EA	1
6	5	PAFZZ	5330-00-466-0467	72582	5135935	GASKET, TACHOMETER PART OF KIT P/N FS7458S1 .....	EA	1
6	6	PAFZZ	5307-00-697-1264	24617	5155854	STUD, COVER TACHOMETER .....	EA	2
6	7	PAFZZ	5330-00-169-0838	72582	5135820	SEAL, ADAPTER .....	EA	1
6	8	PAFZZ	2815-00-922-2000	72582	5123118	COVER ASSY TACHOMETER DRIVE .....	EA	1
6	9	PAFZZ	5330-00-620-7359	72582	5117061	GASKET, COVER TACHOMETER ADAPTER PART OF KIT P/N FS7458S1.....	EA	2
6	10	PAFZZ	5306-00-940-9028	72582	9409028	BOLT, HEX LOCK ENGINE LIFTER BRACKET .....	EA	2
6	11	PPFZZ	2815-01-131-2499	72582	5119379	BRACKET, LIFTER REAR .....	EA	1
6	12	PAFZZ	5306-00-053-8378	24617	9414215	BOLT, HEX HD FLYWHEEL HOUSING MTG .....	EA	4
6	13	PAFZZ	5310-00-261-7340	96906	MS35338-8	WASHER, LOCK FLYWHEEL HOUSING MTG .....	EA	16
6	14	PAFZZ	5330-00-066-0200	72582	5121334	GASKET, HOUSING PART OF KIT P/N FS7458S1 .....	EA	1
6	15	PAFZZ	5365-00-901-1032	72582	5123802	SHIM, END PLATE .....	EA	1
6	16	PAOZZ	4730-00-152-6070	72582	5115214	PLUG, PIPE FLYWHEEL HOUSING.....	EA	1
6	17	XBHZZ		72582	5132245	HOUSING, FLYWHEEL.....	EA	1
6	18	PAFZZ	5306-00-543-5696	72582	9409126	BOLT, HEX HD FLYWHEEL HOUSING MTG .....	EA	2
6	19	PAFZZ	5305-00-269-3218	96906	MS90725-68	BOLT, HEX HD FLYWHEEL HOUSING MTG .....	EA	6
6	20	PAFZZ	5305-01-010-2362	96906	MS18154-59	BOLT, HEX HD FLYWHEEL HOUSING MTG .....	EA	5
6	21	PAFZZ	5306-00-940-9079	19207	8350638	BOLT, LOCK FLYWHEEL HOUSING MTG .....	EA	1
6	22	PAFZZ	2815-00-986-0489	72582	5122281	COVER, HOUSING .....	EA	1
6	23	PAFZZ	5310-00-595-6852	24617	N24239PC1	WASHER HOUSING COVER AND TACHOMETER COVER MTG .....	EA	2
6	24	PPFZZ	5305-00-069-5572	96906	MS90725-84	BOLT, HEX HD HOUSING COVER AND TACHOMETER COVER MTG.	EA	2
6	25	PPFZZ	5305-01-120-8180	24617	122408	BOLT, HEX HD HOUSING COVER AND TACHOMETER COVER MTG.	EA	8
6	26	PAFZZ	5310-00-584-5272	96906	MS35338-48	WASHER, LOCK HOUSING COVER AND TACHOMETER COVER MTG.	EA	8
6	27	PAFZZ	5306-00-226-4826	96906	MS90728-33	BOLT, HEX HD COVER MTG .....	EA	4
6	28	PAFZZ	2815-00-112-0148	72582	5116411	COVER, HOUSING .....	EA	2

(1) ILLUS- TRATION		(2)	(3)	(4)	(5)	(6)	(7)	(8)	
(a) FIG. NO.	(b) ITEM NO.	SMR CODE	NATIONAL STOCK NUMBER	FSCM	PART NUMBER	DESCRIPTION	USABLE ON CODE	U/M	QTY INC IN UNIT
						0103(CONT)			
6	29	PAFZZ	5330-00-055-0828	72582	5116391	GASKET,COVER.....		EA	2
6	30	PAFZZ	5306-00-901-0361	72582	5170489	BOLT,LOCK FLYWHEEL HOUSING MTG.....		EA	3



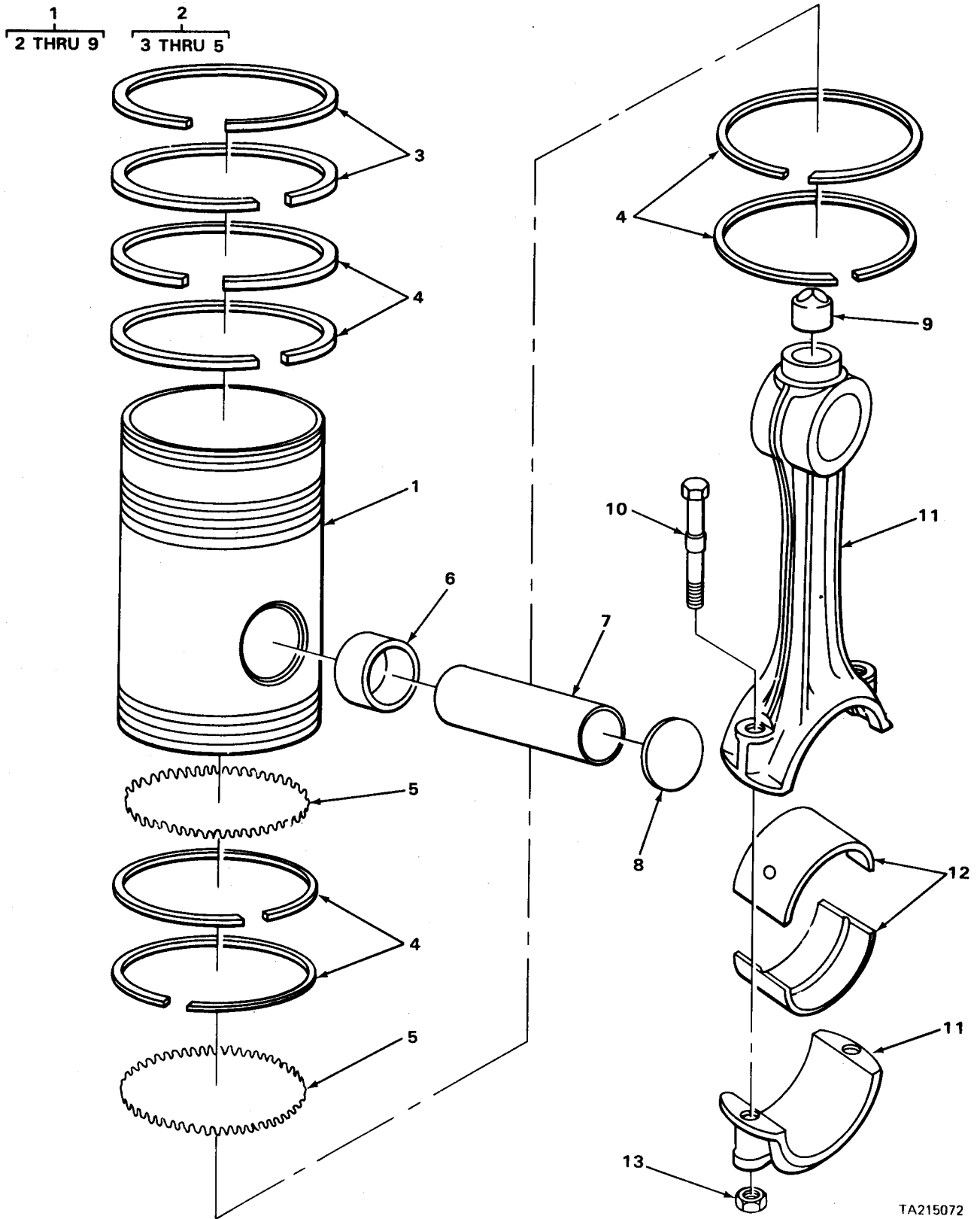
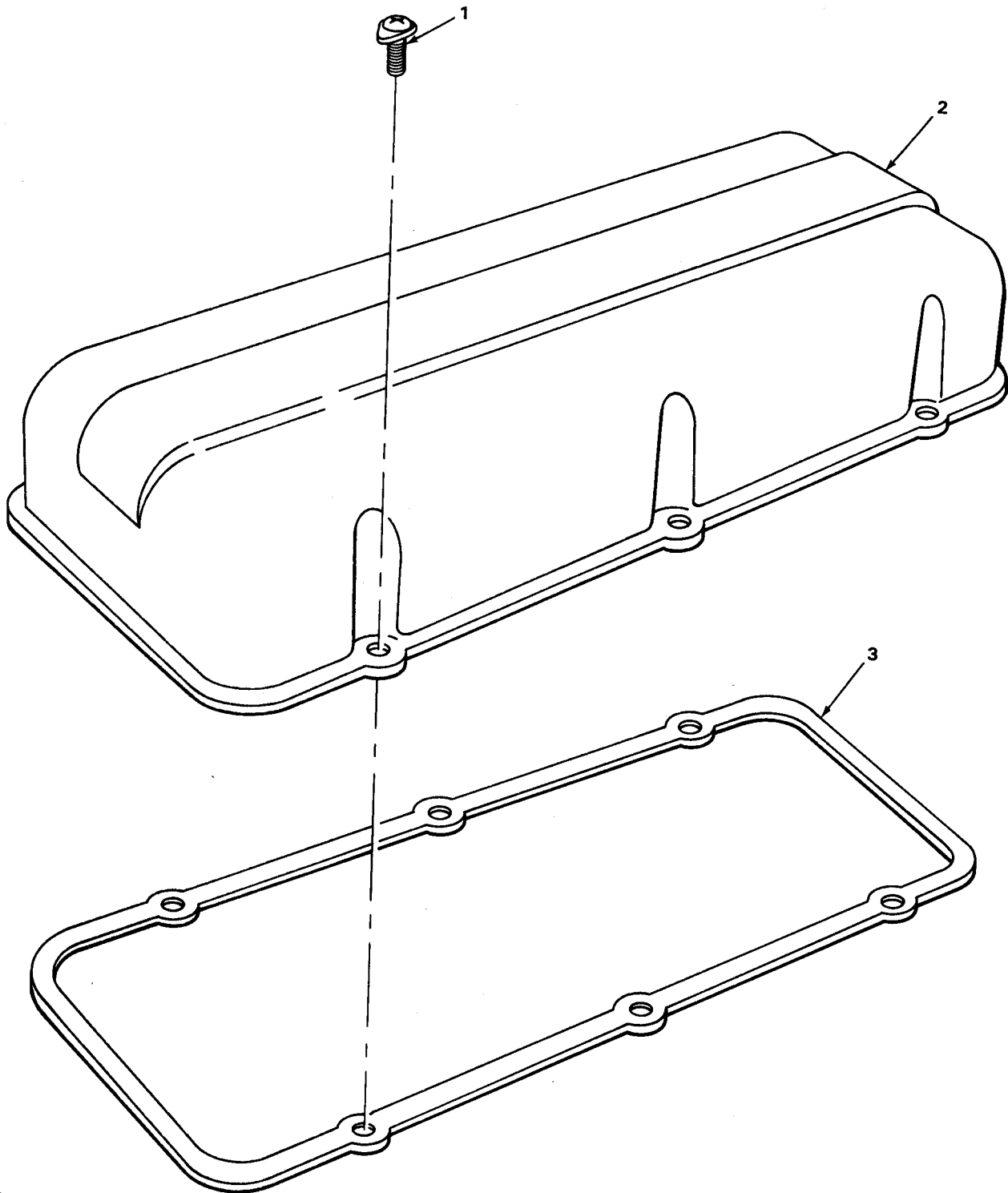

FIGURE 7. PISTONS AND CONNECTING RODS.

(1) ILLUS- TRATION		(2)	(3)	(4)	(5)	(6)	7	(8)
(a) IG. NO.	(b) ITEM NO.	SMR CODE	NATIONAL STOCK NUMBER	FSCM	PART NUMBER	DESCRIPTION	USABLE ON CODE	QTY INC IN IN11
						0104-PISTONS AND CONNECTING RODS		
7	1	KFH HH		72582	5195931	PISTON ASSY PART OF KIT P/N 5198903 .....	EA	4
7	2	PAHZZ	2815-00-792-9021	72582	5198822	.RING SET PART OF KIT P/N 5198903.....	EA	1
7	3	XAHZZ		72582	5140340	. . RING, COMPRESS ION.....	EA	2
7	4	XAHZZ		72582	5116184	. . RING, COMPRESSION.....	EA	6
7	5	PAHZZ	2815-00-883-6530	72582	5195933	. . RI NG, OIL CONTROL .....	EA	2
7	6	PAHZZ	3120-00-792-8253	72582	5116181	.BUSHING, PIN.....	EA	4
7	7	KFHZZ		72582	5116189	.PIN, PISTON PART OF KIT P/N 5198903.....	EA	1
7	8	PAHZZ	2815-00-792-9020	72582	5180250	.RETAINER, PIN. ....	EA	2
7	9	PAHZZ	2815-00-363-7300	72582	5150140	.NOZZLE, SPRAY.....	EA	1
7	10	PAHZZ	5306-00-789-4849	72582	5197852	30 LT, ROD CONNECT ING ROD.....	EA	8
7	11	PBHZZ	2815-00-792-9022	72582	5121262	CONNECTOR ROD ASSY. ....	EA	4
7	12	PAHZZ	3120-00-792-9843	72582	5195929	SHELL SET, BEAR ING .....	EA	4
7	13	PAHZZ	5310-00-282-5658	11862	339103	NUT, HEX CONNECT ING ROD.....	EA	8
7		PAHZZ	2815-00-792-8249	72582	5198903	KIT, CYLINDER .....	EA	1
1	10					LINER, CYLINDER .....	EA	4
1	11					SEAL, LINER .....	EA	4
7	1					PISTON ASSY.....	EA	4
7	2					RI NG, SET .....	EA	1
7	7					PIN. PISTON .....	EA	1



TA215073

FIGURE 8. ROCKER ARM COVER.

(1) ILLUS- TRATION		(2)	(3)	(4)	(5)	(6)	7	(8)
(a) FIG. NO.	(b) ITEM NO.	SMR CODE	NATIONAL STOCK NUMBER	FSCM	PART NUMBER	DESCRIPTION	USABLE ON CODE	QTY INC IN IN11
						0105-VALVES, CAMSHAFTS, AND TIMING SYSTEM		
8	1	PAOZZ	2815-00-074-1929	72582	5100104	SCREW ASSY, COVER ROCKER . . . . .	EA	6
8	2	PFOZZ	2815-00-079-8366	72582	5125353	COVER, ROCKER . . . . .	EA	1
8	3	XDOZZ		72582	5119458	BASKET COVER PART OF KIT P/N FS7458S1 . . . . .	EA	1

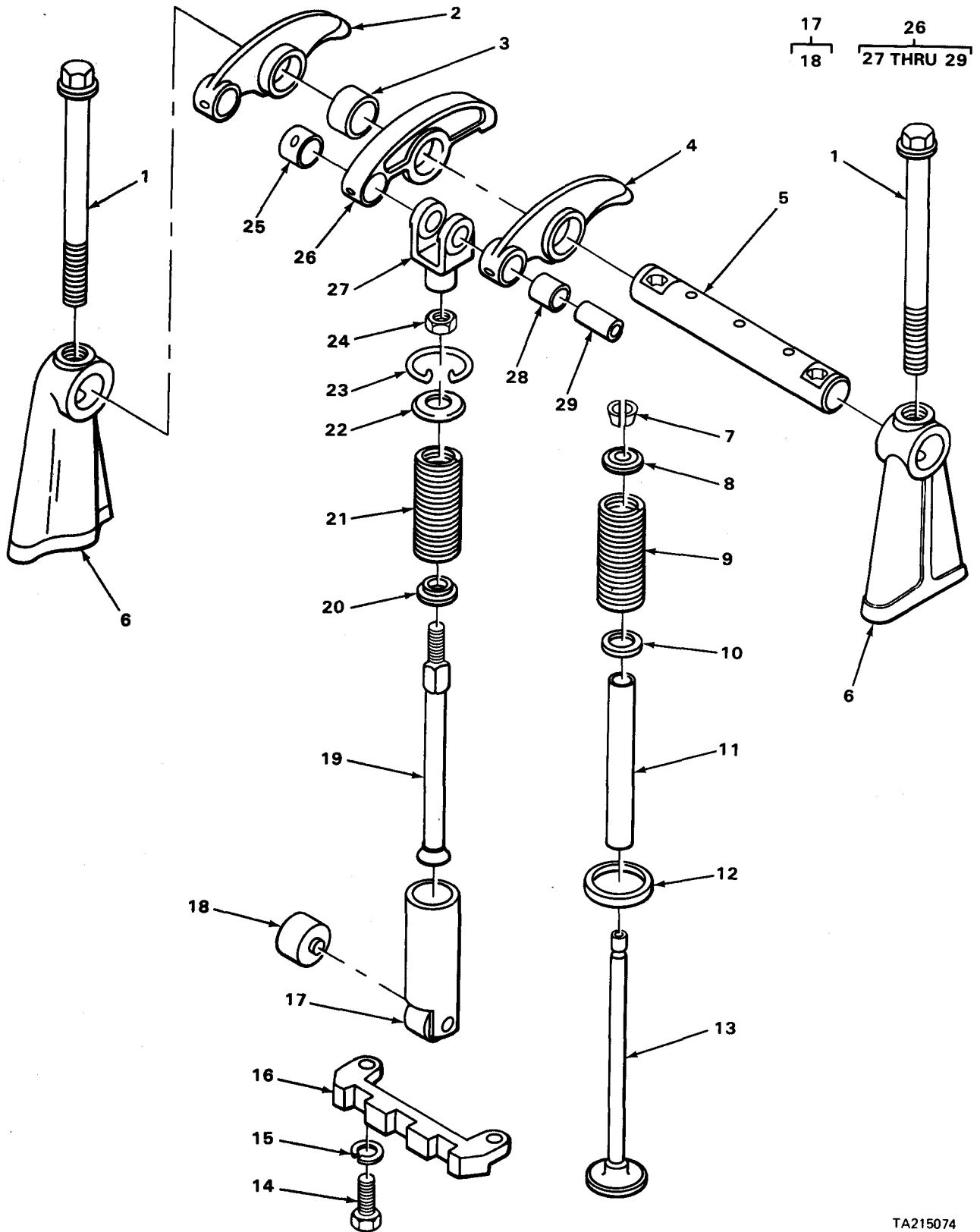

FIGURE 9. ROCKER ARM AND VALVE MECHANISM.

TA215074



## SECTION II

TM5-4310-345-24P

(1) ILLUS- TRATION		(2)	(3)	(4)	(5)	(6)		(7)	(8)
(a) FIG. NO.	(b) ITEM NO.	SMR CODE	NATIONAL STOCK NUMBER	FSCM	PART NUMBER	DESCRIPTION	USABLE ON CODE	U/M	QTY INC IN UNIT
						0105(CONT)			
9	1	PAFZZ	5306-00-780-5241	72582	5119198	BOLT, BRACKET . . . . .		EA	8
9	2	PBFZZ	2815-00-792-9024	72582	5119307	ARM ASSY, EXHAUST VA . . . . .		EA	4
9	3	PAFZZ	3120-00-661-7640	72582	5150318	BUSH ING, ROCKER . . . . .		EA	4
9	4	PBFZZ	2815-00-600-5567	72582	8923543	ARM ASSY, ROCKER . . . . .		EA	4
9	5	PBFZZ	3040-00-055-1583	72582	5116072	SHAFT ASSY, ROCKER . . . . .		EA	4
9	6	PAFZZ	2815-00-921-5339	72582	5116128	BRACKET, SHAFT . . . . .		EA	8
9	7	PAFZZ	2815-00-529-8193	72582	5111337	LOCK, SPRING EXHAUST VALVE . . . . .		EA	16
9	8	PBFZZ	2815-00-564-7189	72582	5111338	CAP, SPRING EXHAUST VALVE . . . . .		EA	8
9	9	PAFZZ	5360-00-819-4608	72582	5116140	SPRING, EXHAUST VALV . . . . .		EA	8
9	10	PBFZZ	2815-00-740-3640	72582	5116243	SEAT, SPRING EXHAUST VALVE . . . . .		EA	8
9	11	PAHZZ	2815-00-792-9845	72582	5119992	GUI DE, EXHAUST VALVE . . . . .		EA	8
9	12	PFHZZ	2815-00-792-9846	72582	5116196	INSERT, EXHAUST VALV . . . . .		EA	8
9	13	PAFZZ	2815-00-792-9023	72582	5195948	VALVE, EXHAUST . . . . .		EA	8
9	14	PFFZZ	5305-00-068-0508	96906	MS90728-6	BOLT, HEX HD GUI DE ATTACH ING . . . . .		EA	8
9	15	PFFZZ	5310-00-582-5965	96906	MS35338-44	WASHER, LOCK GUI DE ATTACH ING . . . . .		EA	8
9	16	PBFZZ	2815-00-055-1564	72582	5116125	GUI DE, FOLLOWER . . . . .		EA	4
9	17	PBFZZ	2815-00-567-4398	72582	5150283	FOLLOWER ASSY. . . . .		EA	12
9	18	PBFZZ	2815-00-620-4779	72582	8923814	.ROLLER SET . . . . .		EA	12
9	19	PBFZZ	2815-00-345-6073	72582	5128640	ROD, PUSH . . . . .		EA	12
9	20	PAFZZ	2815-00-885-5731	72582	5123250	SEAT, SPRING . . . . .		EA	12
9	21	PAFZZ	5360-00-689-8264	72582	5108918	SPRING, VALVE AND I N . . . . .		EA	12
9	22	PBFZZ	2815-00-053-8992	72582	5108919	SEAT, SPRING . . . . .		EA	12
9	23	PAFZZ	5365-00-282-5031	72582	5150303	RING, RETAINER, ROD . . . . .		EA	12
9	24	PAFZZ	5310-00-270-7111	72582	5151601	NUT, LOCK, ROD . . . . .		EA	12
9	25	PAFZZ	3120-00-661-7616	72582	5150311	BUSH ING, ROCKER . . . . .		EA	4
9	26	PBFZZ	2815-00-792-9025	72582	5119308	ARM ASSY, EXHAUST VA. . . . .		EA	4
9	27	PBFZZ	5340-00-662-9735	72582	5150312	.CLEVIS, ROCKER ARM . . . . .		EA	12
9	28	PAFZZ	3120-00-662-1651	72582	5123700	.BUSHING, CLEVIS . . . . .		EA	12
9	29	PAFZZ	5315-00-662-9093	72582	5150314	.PIN, CLEVIS . . . . .		EA	12

13  
14

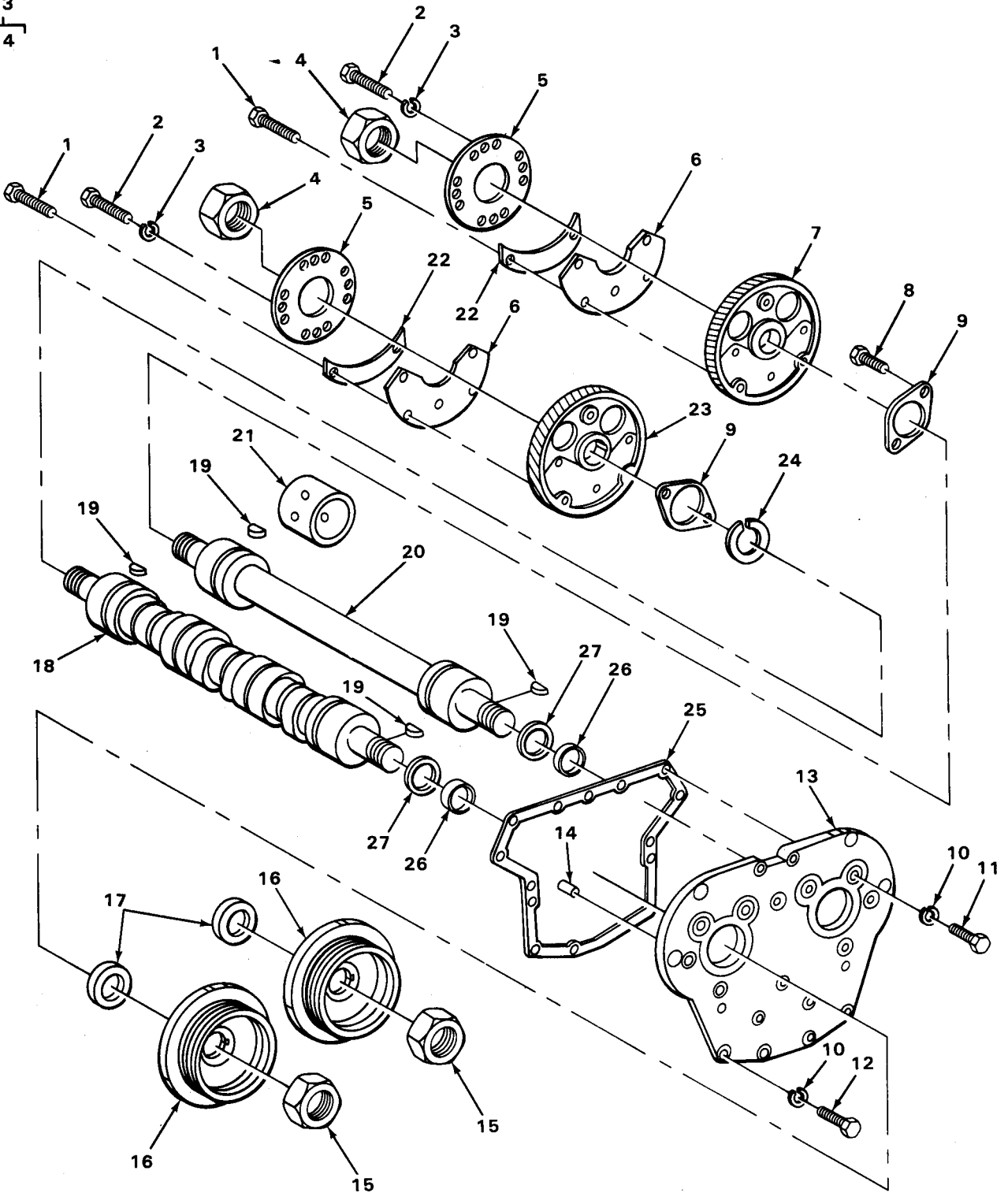

TA215075

FIGURE 10. CAMSHAFT.

SECTION II

TM5-4310-345-24P

(1) ILLUS- TRATION		(2)	(3)	(4)	(5)	(6)	7	(8)
(a) FIG NO.	(b) TEI NO.	SMR CODE	NATIONAL STOCK NUMBER	FSCM	PART NUMBER	DESCRIPTION	USABLE ON CODE	I/I QTY INC IN JN I'
						0105(CONT)		
10	1	PAHZZ	5306-00-949-5758	24617	9409215	BOLT, LOCK WE IGH T ATTACHING.....		EA 4
10	2	PFHZZ	5305-00-269-3234	96906	MS90727-58	BO LT, HEX HD SHAFT RETAINER.....		EA 4
10	3	PFHZZ	5310-00-261-7340	96906	MS35338-8	WASHER, LOCK SHAFT RETAINER.....		EA 4
10	4	PAHZZ	5310-00-274-4658	72582	5150087	NUT, HEX SHAFT RETAINER.....		EA 2
10	5	PBHZZ	2815-00-692-4152	72582	5172734	RETAINER, NUT SHAFT.....		EA 2
10	6	PFHZZ	2815-01-131-3270	72582	5119278	WE IGH T, BALANCE.....		EA 2
10	7	PBHZZ	2815-00-903-0905	72582	5134331	GEAR, HELIX RH.....		EA 1
10	8	PAHZZ	5306-00-940-9028	19207	3350600	BOLT, HEX, LOCK THRUST WASHER.....		EA 4
10	9	PFHZZ	5365-00-998-8197	72582	5135812	WASHER, THRUST.....		EA 2
10	10	PAHZZ	5310-00-261-7340	96906	MS35338-8	WASHER, LOCK COVER.....		EA 13
10	11	PAHZZ	5305-00-269-3214	96906	MS90725-64	BOLT, HEX HD COVER.....		EA 4
10	12	PFHZZ	5305-00-068-0511	96906	MS90728-62	BOLT, HEX HD COVER.....		EA 9
10	13	PAHZZ	2815-00-900-2988	72582	5119428	COVER, ENGINE FRONT.....		EA 1
10	14	PAHZZ	5315-00-014-1245	24617	.41245	.PIN, DOWEL COVER.....		EA 6
10	15	PAFZZ	5310-00-274-4658	72582	5150087	NUT, HEX PULLEY RETAIN ING.....		EA 2
10	16	PFFZZ	2815-00-901-1141	72582	5121095	PULLEY, BALANCER, FRO.....		EA 2
10	17	PAHZZ	5330-00-792-9849	72582	5116476	SEAL, OIL UPPER ENGINE FRONT COVER PART OF KIT P/N FS7458S1.....		EA 2
10	18	PBHZZ	2815-00-967-3214	72582	5126932	CAMSHAFT ASSY.....		EA 1
10	19	PAHZZ	5315-00-043-1787	96906	MS35756-34	KEY, WOODRUFF SHAFT.....		EA 4
10	20	PAHZZ	2815-00-902-1948	72582	5121074	SHAFT, BALANCE.....		EA 1
10	21	PAHZZ	3120-00-967-3215	72582	5198984	BEARING SET CAMSHAFT AND BALANCE SHAFT.....		EA 1
10	22	PAHZZ	2815-00-372-3828	72582	5119277	WE IGH T, BALANCE.....		EA 2
10	23	PBHZZ	2815-00-933-5249	72582	5133388	GEAR, HELIX LH.....		EA 1
10	24	PBHZZ	5365-00-761-1985	72582	5121077	SPACER, GEAR.....		EA 1
10	25	PAHZZ	5330-00-866-6187	72582	5121082	GASKET, COVER PART OF KIT P/N FS7458S1.....		EA 1
10	26	PBHZZ	5365-00-088-9876	72582	5121071	SPACER, PULLEY.....		EA 2
10	27	PAHZZ	2815-00-051-4514	72582	5134388	SLINGER, OIL.....		EA 2

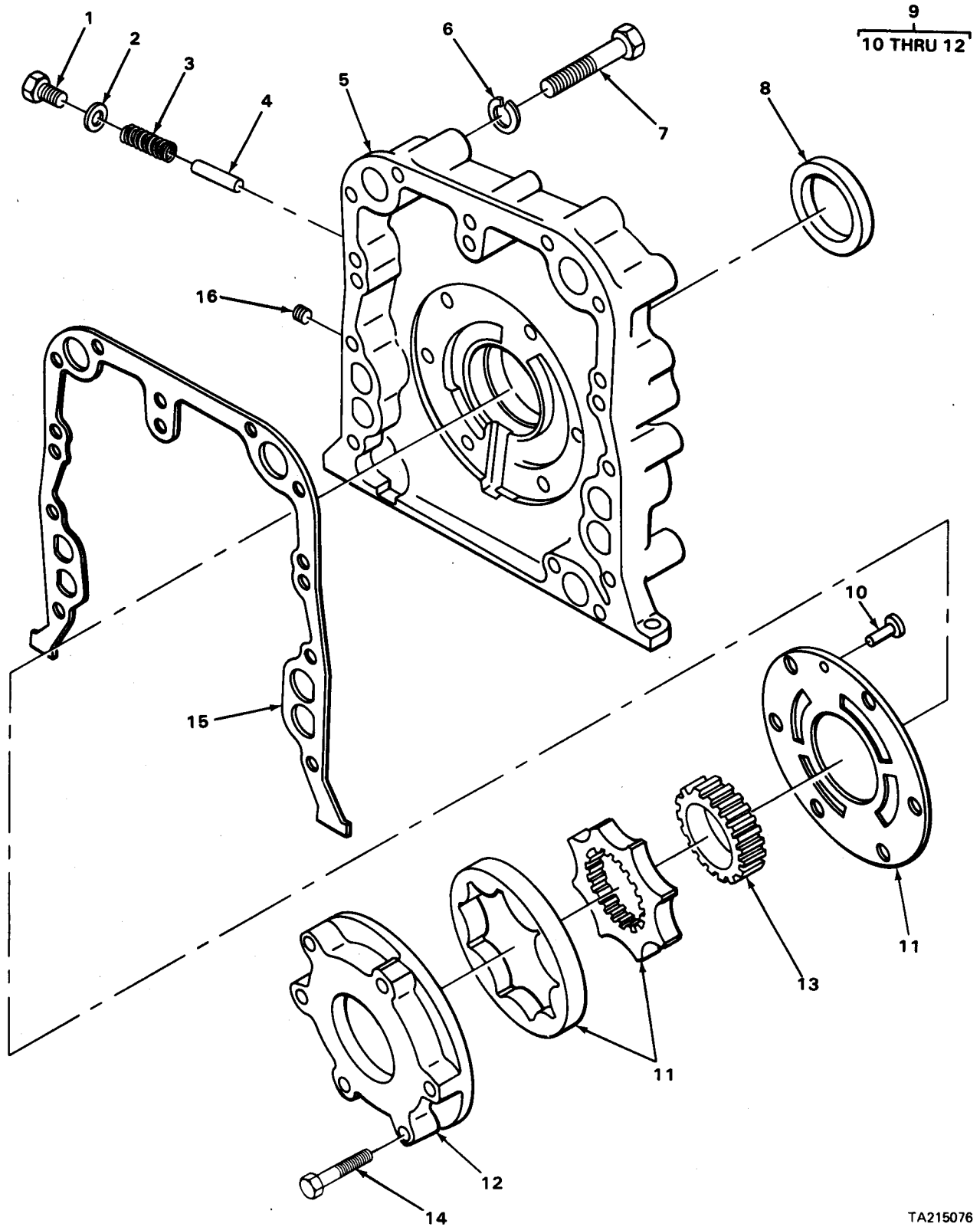

TA215076

FIGURE 11. ENGINE FRONT COVER AND OIL PUMP.

(1) ILLUS- TRATION		(2)	(3)	(4)	(5)	(6)	7.	(8)
(a) FIG. NO.	(b) ITEM NO.	SMR CODE	NATIONAL STOCK NUMBER	FSCM	PART NUMBER	DESCRIPTION	USABLE ON CODE	QTY INC IN INIT
						0106-ENGINE LUBRICATION SYSTEM		
11	1	PAHZZ	5365-00-079-8362	24617	5113657	PLUG, REGULATOR .....	EA	2
11	2	PAHZZ	5310-00-663-7617	15434	60598	GASKET, PLUG PART OF KIT P/N FS7458S1 .....	EA	2
11	3	PAHZZ	5360-00-682-7190	72582	5126436	SPRING, REGULATOR .....	EA	2
11	4	PAHZZ	2930-00-565-5758	72582	5177777	VALVE, REGULATOR .....	EA	2
11	5	PAHZZ	2815-00-902-1993	72582	5197415	COVER, ENGINE FRAME .....	EA	1
11	6	PAHZZ	5310-00-261-7340	96906	WS35338-8	WASHER, LOCK COVER ATTACHING .....	EA	11
11	7	PAHZZ	5305-00-964-0562	96906	WS51095-369	BOLT, HEX HD COVER ATTACHING .....	EA	11
11	8	PAFZZ	5330-00-792-9841	72582	5116224	SEAL, OIL .....	EA	1
11	9	PBHHH	2815-00-956-6975	72582	5121042	PUMP ASSY, OIL .....	EA	1
11	10	PFHZZ	5305-01-117-7765	72582	145067	SCREW, DRIVE ROTOR TO PUMP COVER .....	EA	2
11	11	PAHZZ	2815-00-956-6973	72582	5195957	ROTOR SET .....	EA	1
11	12	PAHZZ	2815-00-921-5388	72582	5195685	COVER, PUMP .....	EA	1
11	13	PAHZZ	3020-00-234-2991	72582	8921172	GEAR, DRIVE .....	EA	1
11	14	PAHZZ	5306-00-057-8407	72582	193942	BOLT, HEX HD OIL PUMP TO COVER .....	EA	6
11	15	PAHZZ	5330-00-866-6183	72582	5116386	GASKET, COVER PART OF KIT P/N FS7458S1 .....	EA	1
11	16	PAOZZ	4730-00-057-5555	96906	WS49005-6	PLUG, PIPE, SOCKET HD ENGINE FRONT COVER. ....	EA	1

5  
6 THRU 22

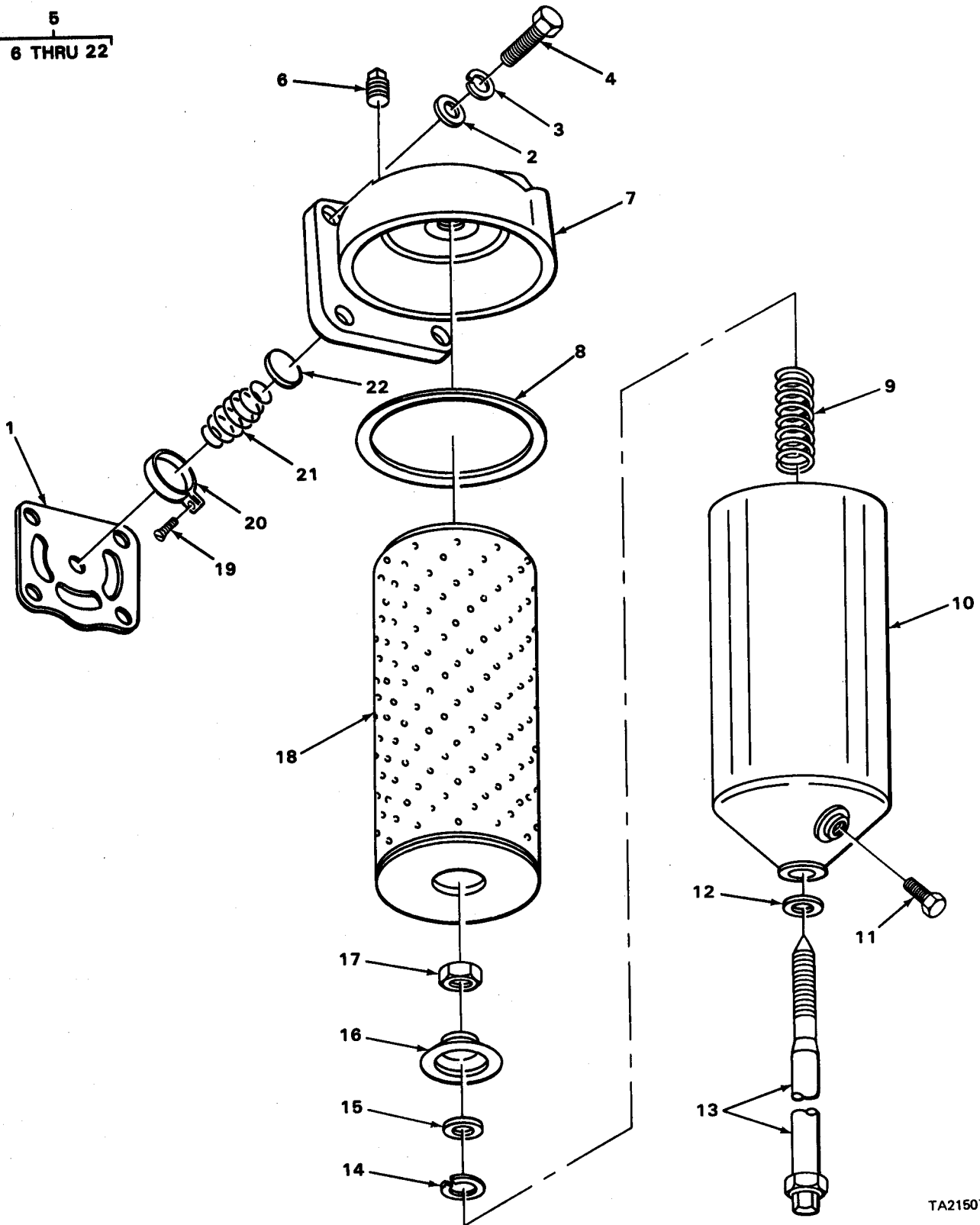
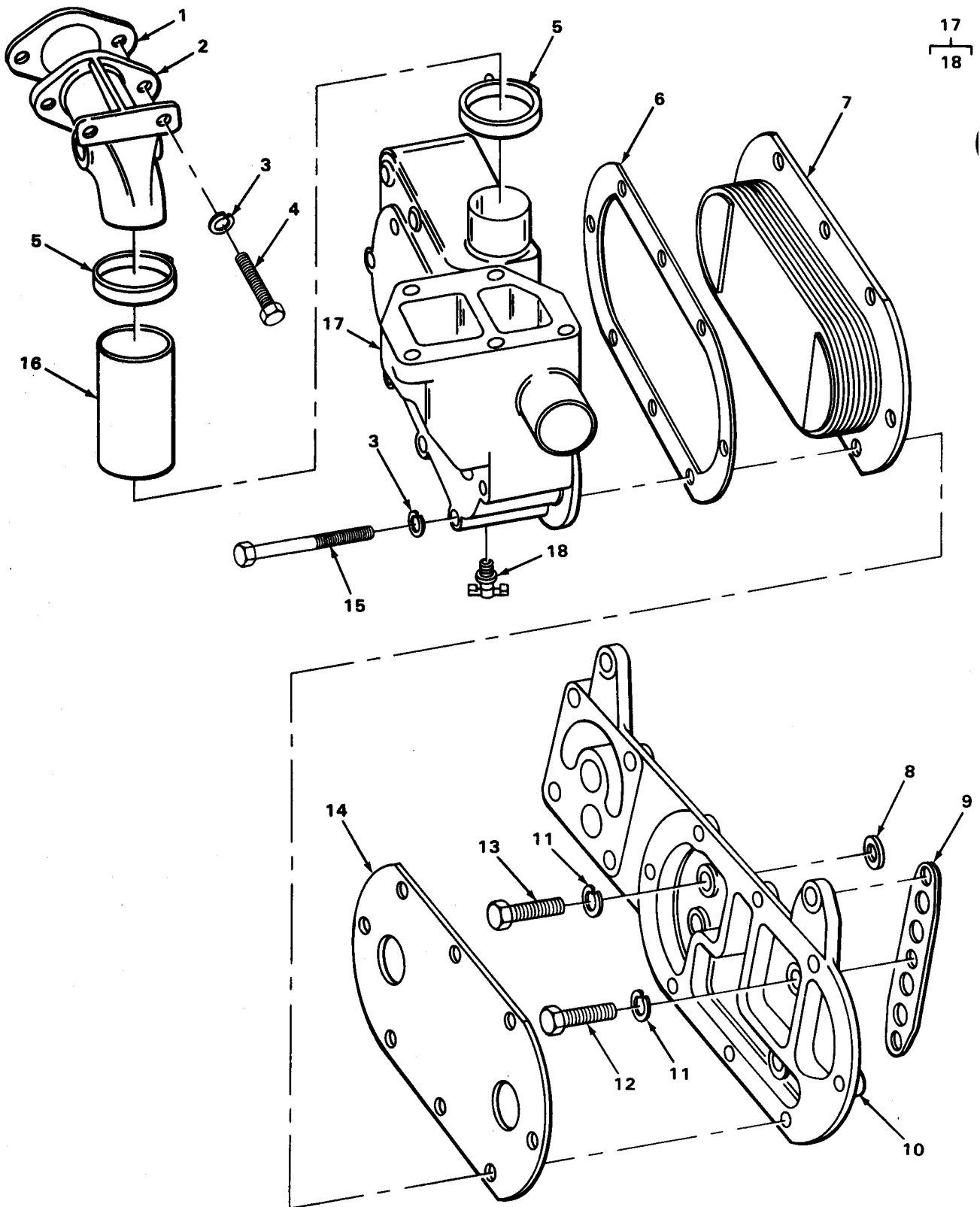

FIGURE 12. OIL FILTER.

TA215077

(1) ILLUS- TRATION		(2)	(3)	(4)	(5)	(6)	7	(8)
(a) IG. NO.	(b) TEN NO.	SMR CODE	NATIONAL STOCK NUMBER	FSCM	PART NUMBER	DESCRIPTION	USABLE ON CODE	/I QTY INC IN INIT
						0106(CONT)		
12	1	'AOZZ	5330-00-735-4298	72582	5121205	GASKET, ADAPTER PART OF KIT P/N FS7458S1 .....		EA 1
12	2	'FOZZ	5310-00-080-6004	96906	WS27183-14	WASHER, FLAT OIL FILTER MTG .....		EA 4
12	3	'AOZZ	5310-00-261-7340	96906	WS35338-8	WASHER, LOCK OIL FILTER MTG .....		EA 4
12	4	'FOZZ	5305-00-725-2317	96906	WS90728-64	BOLT, HEX HD OIL FILTER MTG .....		EA 4
12	5	'B000	2940-00-944-2082	72582	5100800	FILTER ASSY, OIL .....		EA 1
12	6	'AOZZ	4730-00-187-4207	96906	WS51884-3	. PLUG, PIPE .....		EA 2
12	7	'AOZZ		72582	5120731	. ADAPTER, FILTER .....		EA 1
12	8	'AOZZ	5330-00-290-7860	70040	5571024	. GASKET, COVER .....		EA 1
12	9	'AOZZ	5360-00-801-8731	72582	5187308	. SPRING, FILTER .....		EA 1
12	10	'AOZZ	2940-00-019-4775	70040	3F203	. SHELL, FILTER .....		EA 1
12	11	'AOZZ	4820-00-360-8299	70040	5570480	. PLUG, SHELL .....		EA 1
12	12	'AOZZ	5330-00-841-5964	72582	36437298	. GASKET, NUT .....		EA 1
12	13	'AOZZ	5306-00-181-9515	72582	5132017	. STUD, CENTER .....		EA 1
12	14	'AOZZ	5365-00-262-4701	72582	5154538	. WASHER, NUT .....		EA 1
12	15	'AOZZ	5330-00-604-8094	72582	5187310	. GASKET, RETAINER .....		EA 1
12	16	'AOZZ	5330-00-629-6340	24617	5187309	. RETAINER, SPRING .....		EA 1
12	17	'AOZZ	5310-00-136-5712	72582	122366	. NUT, HEX SPRING RETAINER .....		EA 1
12	18	'AOZZ	2940-00-580-6283	96906	WS35802-3	. ELEMENT, FILTER .....		EA 1
12	19	'AOZZ	5305-00-930-3427	21450	450865	. SCREW, MACHINE RETAINER TO ADAPTER .....		EA 1
12	20	'AOZZ	2815-00-905-7917	72582	5134456	. RETAINER, PLUG .....		EA 1
12	21	'AOZZ	5360-00-930-3264	72582	5134477	. SPRING, VALVE .....		EA 1
12	22	'AOZZ	2940-00-944-6249	72582	5133431	. VALVE, BY-PASS .....		EA 1



TA215078

FIGURE 13. OIL COOLER.



(1) ILLUS- TRATION		(2)	(3)	(4)	(5)	(6)	(7)	(8)
(a) FIG. NO.	(b) ITEM NO.	SMR CODE	NATIONAL STOCK NUMBER	FSCM	PART NUMBER	DESCRIPTION	USABLE ON CODE	QTY INC IN UNIT
						0106(CONT)		
13	1	PAOZZ	5330-00-613-9397	72582	5116357	GASKET, ELBOW PART OF KIT P/N FS7458S1 .....	EA	1
13	2	PAOZZ	2930-00-901-1315	72582	5119026	ELBOW, OUTLET .....	EA	1
13	3	PFFZZ	5310-00-407-9566	96906	MS35338-45	WASHER, LOCK OUTLET ELBOW ATTACHING AND HOUSING TO ADAPTER .....	EA	10
13	4	PFOZZ	5306-00-017-9819	72582	179819	BOLT, HEX OUTLET ELBOW ATTACHING .....	EA	2
13	5	PAOZZ	4730-00-876-8885	72582	272865	CLAMP, HOSE .....	EA	2
13	6	PAFZZ	5330-00-624-6296	19207	6246296	GASKET, CORE PART OF KIT P/N FS7458S1 .....	EA	1
13	7	PBFZZ	4420-00-025-6747	72582	8501329	CORE ASSY .....	EA	1
13	8	PAFZZ	5310-00-202-4167	72582	5152904	GASKET, ADAPTER PART OF KIT P/N FS7458S1 .....	EA	3
13	9	PAFZZ	5330-00-932-0839	72582	5119286	GASKET, ADAPTER PART OF KIT P/N FS7458S1 .....	EA	1
13	10	PAFZZ	2815-00-112-7460	72582	5123413	ADAPTER, COOLER .....	EA	1
13	11	PAFZZ	5310-00-261-7340	96906	MS35338-8	WASHER, LOCK ADAPTER MTG .....	EA	6
13	12	PFFZZ	5305-00-942-2196	96906	MS18154-60	BOLT, HEX HD ADAPTER MTG .....	EA	4
13	13	PAFZZ	5305-00-354-1227	72582	5157244	BOLT, HEX HD ADAPTER MTG .....	EA	2
13	14	PAFZZ	5330-00-733-0733	72582	5154215	GASKET, CORE PART OF KIT P/N FS7458S1 .....	EA	1
13	15	PFFZZ	5306-00-226-4839	96906	MS90728-46	BOLT, HEX HD HOUSING TO ADAPTER .....	EA	8
13	16	PAOZZ	4720-00-018-2162	03481	CS4720-00172A216 R	HOSE, ELBOW .....	EA	1
13	17	XBFZZ		72582	5119449	HOUSING, COOLER .....	EA	1
13	18	PAOZZ	2910-01-132-6317	72582	8924140	.DRAIN COCK .....	EA	1

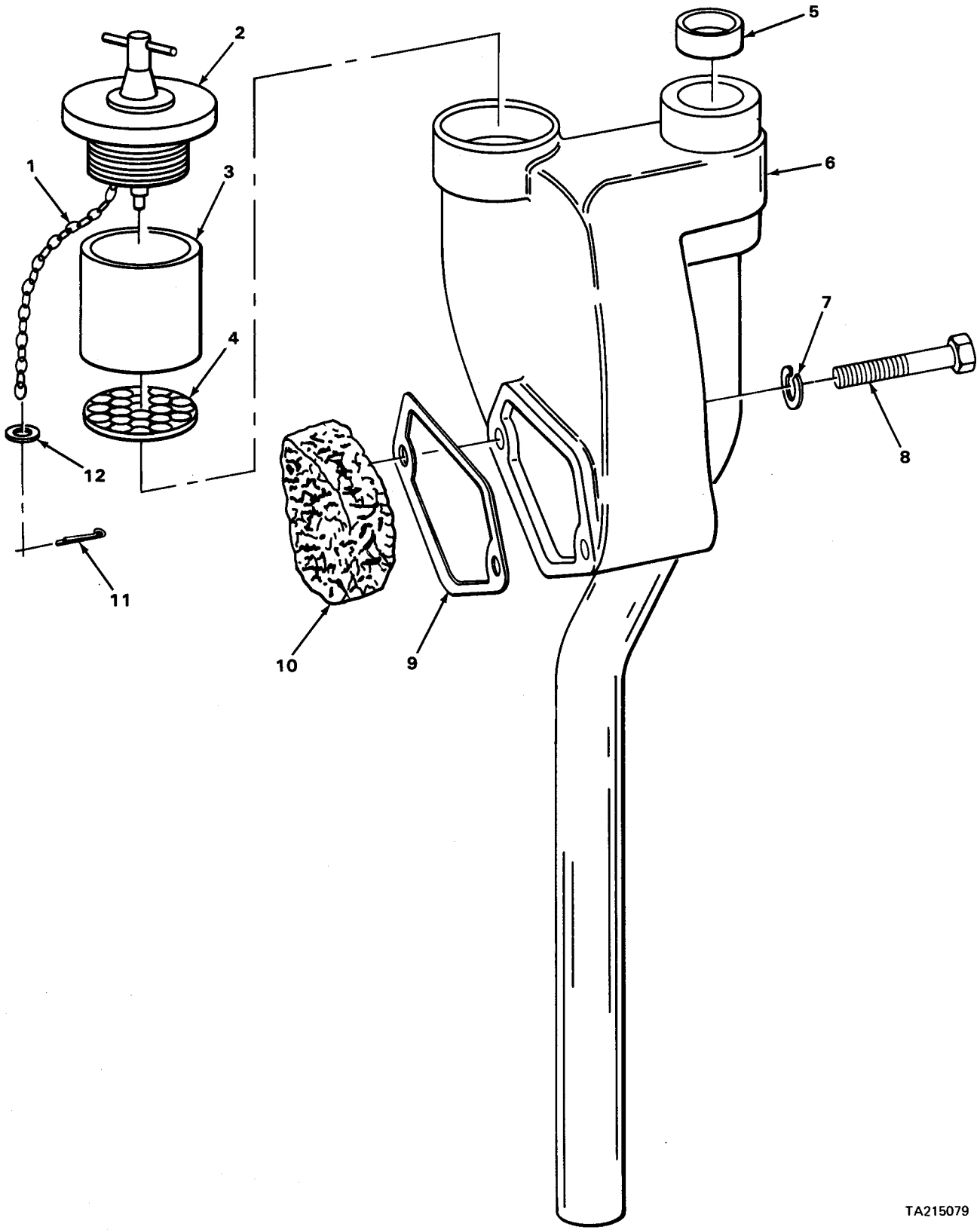
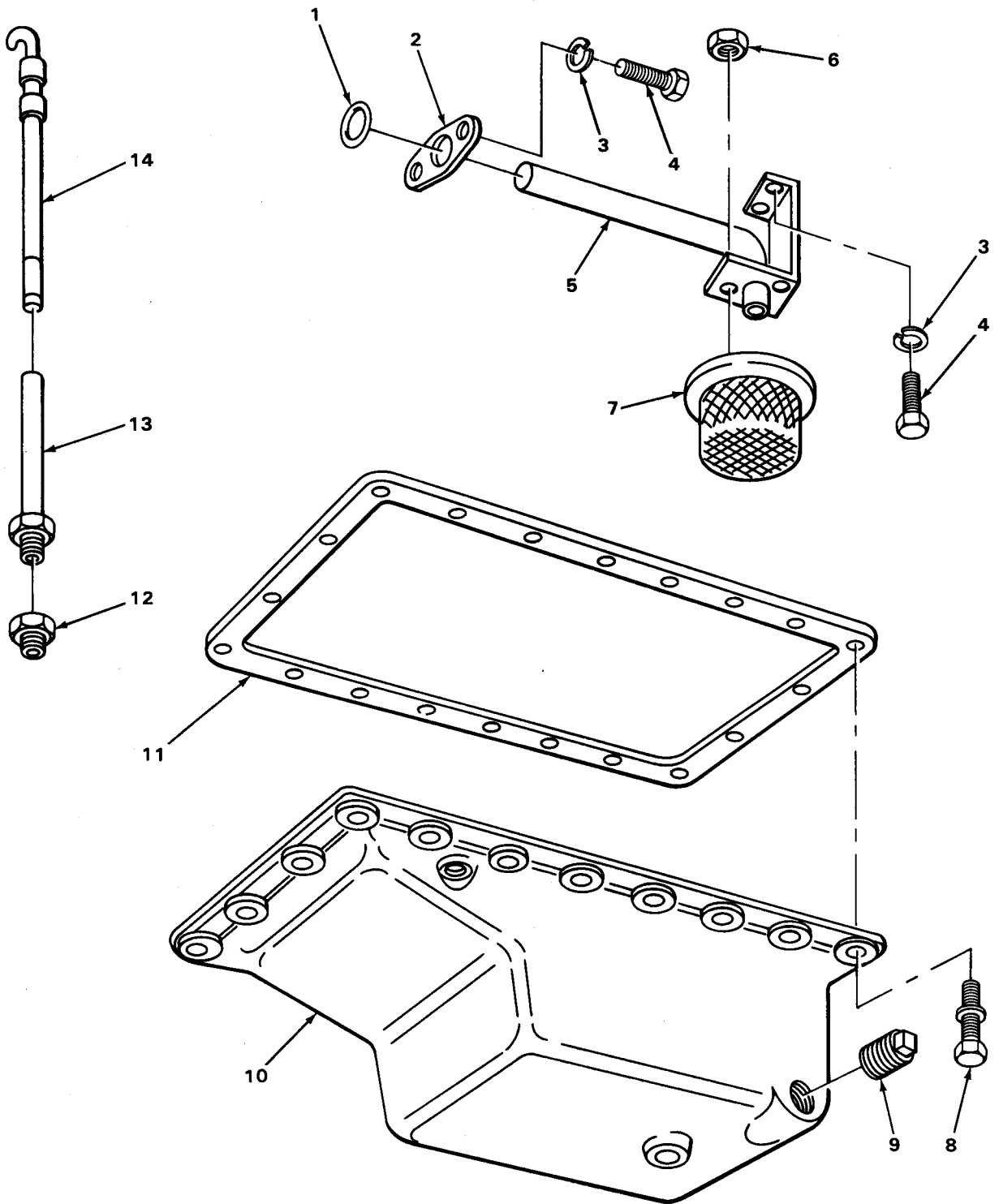

FIGURE 14. OIL FILLER AND CRANKCASE BREATHER.

TA215079

(1) ILLUS- TRATION		(2)	(3)	(4)	(5)	(6)		(7)	(8)
(a) FIG. NO.	(b) ITEM NO.	SMR CODE	NATIONAL STOCK NUMBER	FSCM	PART NUMBER	DESCRIPTION	USABLE ON CODE	U/M	QTY INC IN UNIT
						0106(CONT)			
14	1	PFOZZ	4010-01-121-5264	72582	5117365	CHAIN, TUBE . . . . .		EA	1
14	2	PBOZZ	2815-00-792-9031	72582	5120098	CAP ASSY . . . . .		EA	1
14	3	PAOZZ	2815-00-456-1128	72582	5121051	TUBE, FILLER . . . . .		EA	1
14	4	PAOZZ	2540-00-355-7722	72582	5121058	STRAINER, TUBE . . . . .		EA	1
14	5	PFOZZ	5340-00-921-5379	72582	5150829	PLUG, CUP . . . . .		EA	1
14	6	XBOZZ		72582	5108235	ADAPTER AND PIPE . . . . .		EA	1
14	7	PAOZZ	5310-00-407-9566	96906	MS35338-45	WASHER, LOCK ADAPTER AND PIPE MTG . . . . .		EA	2
14	8	PFOZZ	5306-00-226-4835	96906	MS90728-42	BOLT, HEX HD ADAPTER AND PIPE MTG . . . . .		EA	2
14	9	PAOZZ	5330-00-055-0828	72582	5116391	GASKET, COVER PART OF KIT P/N FS7458S1 . . . . .		EA	1
14	10	PAOZZ	2940-00-055-0832	72582	5163918	FILTER, SCREEN. . . . .		EA	1
14	11	PAOZZ	5315-00-842-3044	96906	MS24665-283	PIN, COTTER CHAIN ATTACHING . . . . .		EA	1
14	12	PFOZZ	5310-00-950-1310	96906	MS27183-4	WASHER, FLAT CHAIN ATTACHING . . . . .		EA	1



TA215080

FIGURE 15. OIL PAN AND DIPSTICK.

(1) ILLUS- TRATION		(2)	(3)	(4)	(5)	(6)	(7)	(8)	
(a) FIG. NO.	(b) ITEM NO.	SMR CODE	NATIONAL STOCK NUMBER	FSCM	PART NUMBER	DESCRIPTION	USABLE ON CODE	U/M	QTY INC IN UNIT
						0106(CONT)			
15	1	PAFZZ	5330-00-878-0139	72582	5127175	RI NG, SEAL PIPE FLANGE PART OF KIT P/N FS7458S1.....		EA	1
15	2	XBFZZ	4730-00-902-1949	72582	5119425	FLANGE, PIPE.....		EA	1
15	3	PFFZZ	5310-00-407-9566	96906	MS35338-45	WASHER, LOCK PIPE FLANGE TO ENGINE FRONT COVER AND INLET PIPE TO MA IN BEARING CAP.....		EA	4
15	4	PAFZZ	5306-00-225-8497	96906	MS90725-32	BOLT, HEX INLET PIPE TO MAIN BEARING CAP AND PIPE FLANGE TO ENGINE FRONT COVER.....		EA	4
15	5	PFFZZ	2815-01-051-7918	72582	5125949	PIPE, INLET.....		EA	1
15	6	PAFZZ	5310-00-899-2358	72582	274558	NUT, LOCK SCREEN TO INLET PIPE.....		EA	2
15	7	PAFZZ	2815-00-932-4870	72582	5126456	SCREEN ASSY.....		EA	1
15	8	PFFZZ	5306-00-225-8499	96906	MS90725-34	BOLT, HEX HD OIL PAN ATTACHING.....		EA	24
15	9	PAOZZ	4730-00-968-6129	96906	MS49006-10	PLUG, PIPE OIL DRAIN.....		EA	1
15	10	XBFZZ		72582	5146359	PAN, OIL.....		EA	1
15	11	PAFZZ	5330-00-890-4999	72582	5116257	GASKET, PAN PART OF KIT P/N FS7458S1.....		EA	1
15	12	XBFZZ		72582	5125562	ADAPTER, DIPSTICK.....		EA	1
15	13	PAFZZ	4730-00-424-4019	72582	5121062	GUIDE, DIPSTICK.....		EA	1
15	14	XBOZZ		72582	5109200	DIPSTICK.....		EA	1

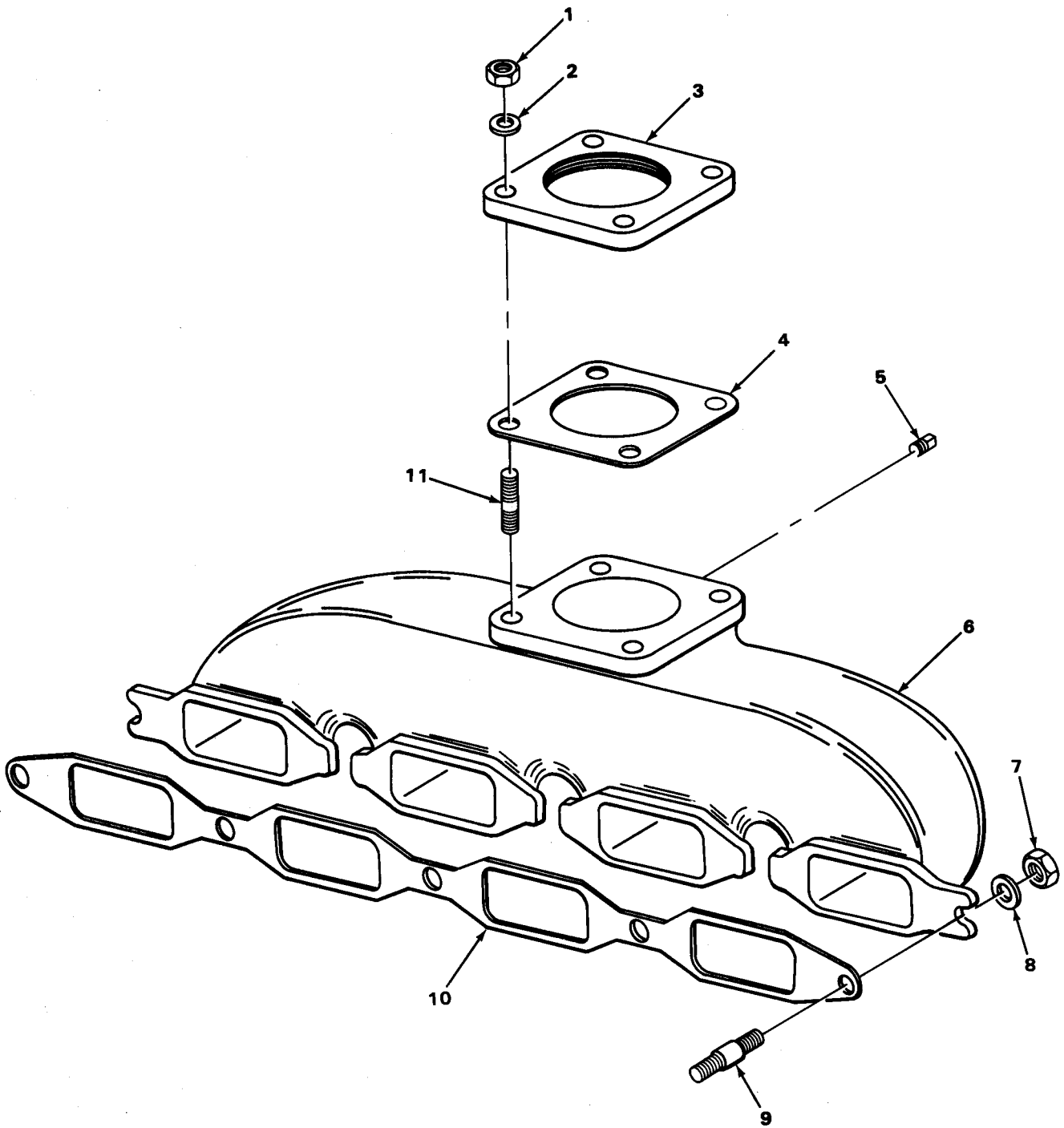

TA215081

FIGURE 16. EXHAUST MANIFOLD.

(1) ILLUS- TRATION		(2)	(3)	(4)	(5)	(6)	7	(8)
(a) FIG. NO.	(b) TEM NO.	SMR CODE	NATIONAL STOCK NUMBER	FSCM	PART NUMBER	DESCRIPTION	USABLE ON CODE	QTY INC IN IN11
						0108-MANIFOLDS		
16	1	PFOZZ	5310-00-903-3992	96906	MS51970-3	NUT, HEX HD EXHAUST FLANGE MTG .....	EA	4
16	2	PAOZZ	5310-00-261-7340	96906	MS35338-8	WASHER, LOCK EXHAUST FLANGE MTG .....	EA	4
16	3	PAOZZ	4730-00-999-7902	72582	5108467	FLANGE, EXHAUST .....	EA	1
16	4	KDOZZ		72582	5108920	GASKET, OUTLET .....	EA	1
16	5	PAOZZ	4730-01-047-3667	96906	MS14314-1X	PLUG, PIPE MANIFOLD .....	EA	1
16	6	PAOZZ	2815-00-902-1951	72582	5179382	MANIFOLD, EXHAUST .....	EA	1
16	7	PFOZZ	5310-00-880-7745		MS51968-11	NUT, HEX HD MANIFOLD MTG .....	EA	5
16	8	PAOZZ	5310-01-156-6435	72582	5188273	WASHER, DISHED MANIFOLD MTG PART OF KIT P/N MS7458S1 .....	EA	5
16	9	PAOZZ	5307-00-550-1879	72582	5112899	STUD, MANIFOLD .....	EA	5
16	10	PAOZZ	5330-00-055-1586	72582	55119006	GASKET, MANIFOLD .....	EA	1
16	11	PAOZZ	5307-00-900-8519	72582	5109158	STUD, OUTLET .....	EA	4

10      17  
┌──┴──┐   ┌──┴──┐  
11      18 AND 19

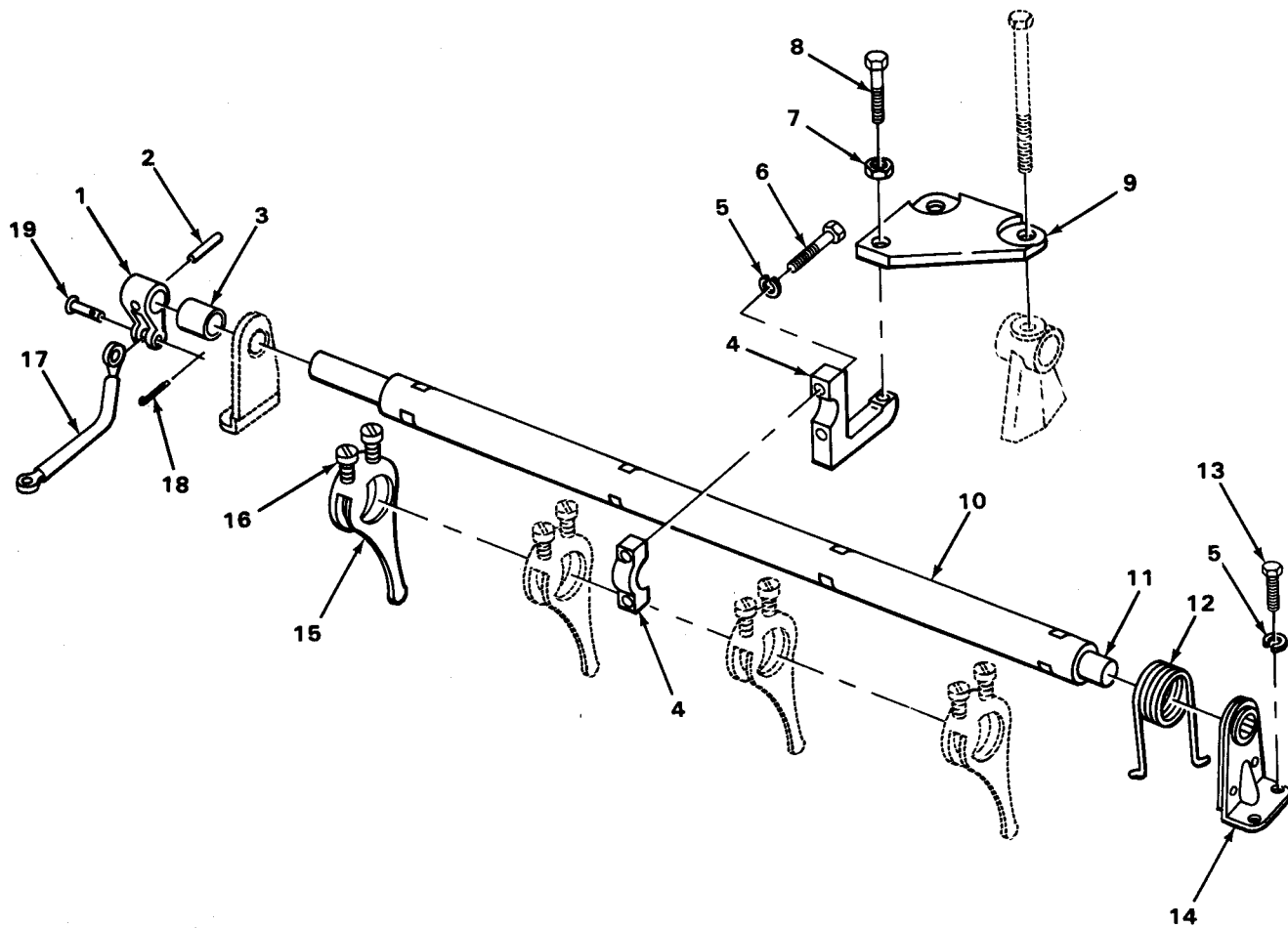

TA215082

FIGURE 17. INJECTOR CONTROL TUBE.



## SECTION II

TM5-4310-345-24P

(1) ILLUS- TRATION		(2)	(3)	(4)	(5)	(6)	(7)	(8)
(a) IG. NO.	(b) ITEM NO.	SMR CODE	NATIONAL STOCK NUMBER	FSCM	PART NUMBER	DESCRIPTION	USABLE ON CODE	QTY INC IN UNIT
						GROUP 03-FUEL SYSTEM 0301-FUEL INJECTOR		
17	1	PAFZZ	2990-00-901-1290	72582	5116267	LEVER, TUBE .....	EA	1
17	2	PFFZZ	5315-00-846-5928	96906	MS35671-24	PIN, GROOVE LEVER ATTACH ING .....	EA	1
17	3	PAFZZ	5365-00-316-8161	72582	5116266	SPACER, LEVER .....	EA	1
17	4	PAFZZ	2815-00-301-7708	72582	2090519	ARM, LEVER LOAD LIMIT ADJUST ING .....	EA	1
17	5	PFFZZ	5310-00-582-5965	96906	MS35338-44	WASHER, LOCK LEVER TO TUBE .....	EA	5
17	6	PFFZZ	5305-00-225-3843	96906	MS90728-8	BOLT, HEX HD LEVER TO TUBE .....	EA	1
17	7	PFFZZ	5310-00-880-7746	96906	MS51968-5	NUT, LOCK ADJUST ING SCREW .....	EA	1
17	8	PFFZZ	5305-00-795-2465	72582	5129913	SCREW, PLATE LOAD LIMIT ADJUSTING .....	EA	1
17	9	XBFZZ		72582	5129912	PLATE, LEVER .....	EA	1
17	10	XDFFF		72582	5195975	TUBE ASSY .....	EA	1
17	11	PAFZZ	5315-00-251-9754	72582	5150259	.PIN, TUBE .....	EA	1
17	12	PFFZZ	5360-00-055-2657	72582	5116265	SPRING, TUBE .....	EA	1
17	13	PFFZZ	5305-00-068-0501	96906	MS90725-5	BOLT, HEX HD BRACKET MTG .....	EA	4
17	14	PAFZZ	2815-00-921-5343	72582	5116264	BRACKET, TUBE .....	EA	2
17	15	PBFZZ	2910-00-775-1380	72582	5115322	LEVER, RACK .....	EA	4
17	16	PAFZZ	5305-00-272-2080	72582	5176228	SCREW, LEVER .....	EA	8
17	17	PAFZZ	3040-00-932-3413	72582	5122797	ROD ASSY, LINK .....	EA	1
17	18	PAFZZ	5315-00-839-2325	96152	A82-1	.PIN, COTTER LINK PIN RETAIN ING .....	EA	1
17	19	PFFZZ	5315-00-845-4232	96906	MS35810-32	.PIN, LINK ROD TO LEVER .....	EA	1

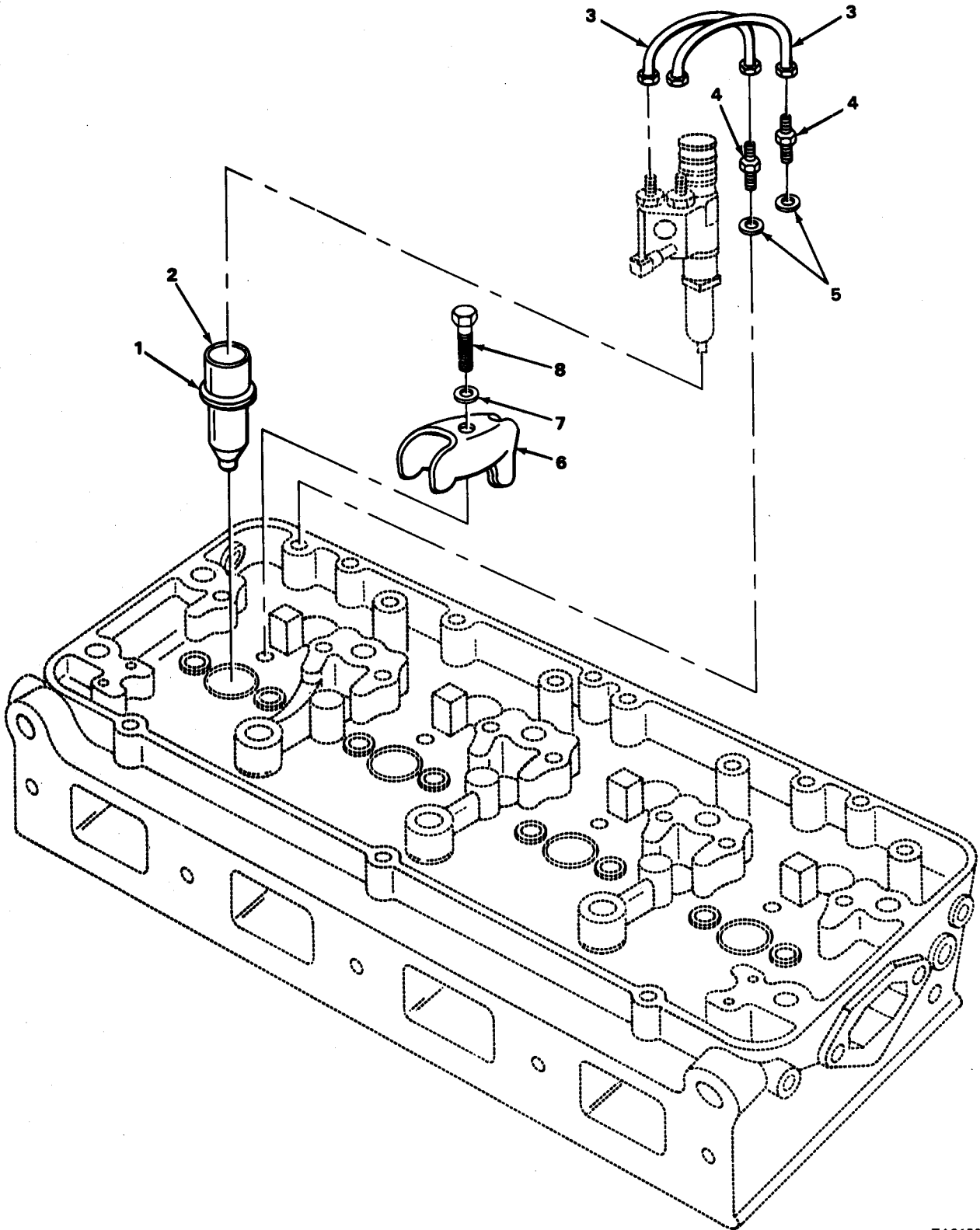

TA215083

FIGURE 18. FUEL INJECTOR RELATED PARTS.

(1) ILLUS- TRATION		(2)	(3)	(4)	(5)	(6)	(7)	(8)	
(a) IG. IO.	(b) ITEM NO.	SMR CODE	NATIONAL STOCK NUMBER	FSCM	PART NUMBER	DESCRIPTION	USABLE ON CODE	U/M	QTY INC IN UNIT
						0301 (CONT)			
18	1	PAFZZ	5330-00-599-0505	24617	5160037	RI NG, SEAL INJECTOR TUBE .....		EA	4
18	2	PAFZZ	2910-00-364-3439	72582	5150041	TUBE, INJECTOR .....		EA	4
18	3	PAFZZ	4710-00-792-8984	72582	5116204	PIPE, FUEL .....		EA	8
18	4	PAFZZ	4730-00-142-1278	72582	5152138	CONNECTOR, PIPE .....		EA	8
18	5	PAFZZ	5310-00-193-9753	10001	265850PC88	WASHER PART OF KIT P/N FS7458S1 .....		EA	8
18	6	PAFZZ	2910-00-735-6187	72582	5121259	CLAMP, INJECTOR .....		EA	4
18	7	PAFZZ	5310-00-276-3015	24617	5161621	WASHER, CLAMP INJECTOR .....		EA	4
18	8	PFFZZ	5305-00-269-3216	96906	MS90725-66	BOLT, HEX HD INJECTOR CLAMP .....		EA	4

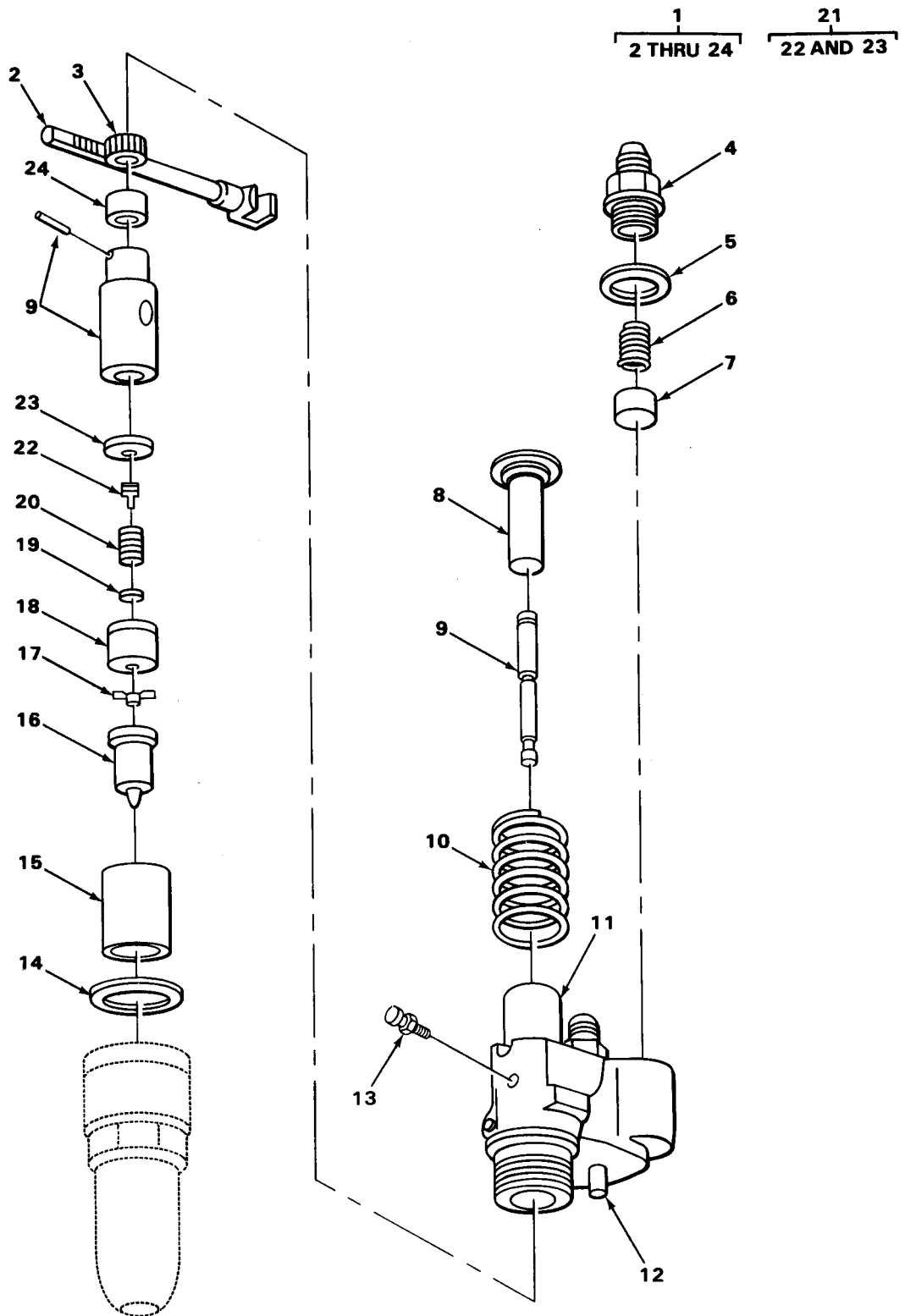

TA215084

FIGURE 19. FUEL INJECTOR.

(1) ILLUS- TRATION		(2)	(3)	(4)	(5)	(6)	7	(8)
(a) FIG. NO.	(b) TEN NO.	SMR CODE	NATIONAL STOCK NUMBER	FSCM	PART NUMBER	DESCRIPTION	USABLE ON CODE	QTY INC IN INIT
						0301 (CONT)		
19	1	XDFHH		72582	5228580	INJECTOR ASSY, FUEL .....	EA	4
19	2	PAFZZ	2910-00-126-9712	72582	5226719	. RACK, INJECTOR .....	EA	4
19	3	PAFZZ	3020-00-272-6038	72582	5226400	. GEAR, INJECTOR .....	EA	4
19	4	KFFZZ		72582	5226413	. CAP, FILTER PART OF KIT P/N 522 8882 .....	EA	8
19	5	KFFZZ		72582	5226186	. GASKET, CAP PART OF KIT P/N 5228882, 5229649 .....	EA	8
19	6	PAFZZ	3360-00-209-8731	72582	5226415	. SPRING, FILTER .....	EA	8
19	7	KFFZZ		72582	5228587	. ELEMENT, FILTER PART OF KIT P/N 5228882 .....	EA	8
19	8	PBFZZ	2910-00-126-9713	72582	5228104	. FOLLOWER, INJECTOR .....	EA	4
19	9	PAFZZ	2910-00-953-2093		5228495	. PLUNGER ASSY .....	EA	4
19	10	PAFZZ	3360-00-792-9771	71934	5228739	. SPRING, PLUNGER .....	EA	4
19	11	PAFZZ	2910-01-124-6738	72582	5228509	. BODY ASSY .....	EA	4
19	12	PBFZZ	3315-00-209-7977	72582	5226416	. DOWEL, INJECTOR BODY .....	EA	4
19	13	PAFZZ	2910-00-707-1253	72582	5228608	. PIN, STOP FOLLOWER .....	EA	4
19	14	KFFZZ		72582	5226564	. RING, SEAL PART OF KIT P/N 5229649 .....	EA	4
19	15	PBFZZ	3365-00-608-0486	72582	5228109	. DEFLECTOR, INJECTOR .....	EA	4
19	16	KFFZZ		72582	5228473	. TIP, SPRAY PART OF KIT P/N 5228491 .....	EA	4
19	17	PAFZZ	2910-00-626-4361	72582	5226411	. VALVE, CHECK .....	EA	4
19	18	PAFZZ	2910-00-218-6837		5228294	. CAGE, INJECTOR VALVE .....	EA	4
19	19	KFFZZ		72582	5227318	. STOP, VALVE PART OF KIT P/N 5228313 .....	EA	4
19	20	KFFZZ		72582	5227210	. SPRING, VALVE PART OF KIT P/N 5228313 .....	EA	4
19	21	KFFZZ		72582	5228316	. VALVE ASSY PART OF KIT P/N 5228313 .....	EA	4
19	22	KFFZZ		72582	5228308	. . VALVE, INJECTOR PART OF KIT P/N 5228313 .....	EA	4
19	23	KFFZZ		72582	5228106	. . SEAT, VALVE PART OF KIT P/N 5228313 .....	EA	4
19	24	PAFZZ	3365-00-294-0600	71934	5226567	. RETAINER, GEAR .....	EA	4
19		PAFZZ	2910-00-073-3010	72582	5229649	KIT, OVERHAUL INJECTOR .....	EA	1
19	5					GASKET, CAP .....	EA	2
19	14					RING, SEAL .....	EA	1
19		PAFZZ	2910-00-483-1076	72582		KIT, FILTER INJECTOR .....	EA	1
19	4					CAP, FILTER .....	EA	2
19	5					GASKET, CAP .....	EA	2
19	7					ELEMENT, FILTER .....	EA	2

(1) ILLUS- TRATION		(2)	(3)	(4)	(5)	(6)	(7)	(8)
(a) FIG. NO.	(b) ITEM NO.	SMR CODE	NATIONAL STOCK NUMBER	FSCM	PART NUMBER	DESCRIPTION	USABLE ON CODE	QTY INC IN INIT
						0301(CONT)		
19		PAFZZ	2910-00-967-6026	72582	5228491	(IT, SPRAY TIP INJECTOR.....	EA	1
19	16					TIP, SPRAY.....	EA	1
19		PAFZZ	2910-00-604-8121	72582	5228313	(IT, VALVE INJECTOR.....	EA	1
19	19					STOP, VALVE .....	EA	1
19	20					SPRING , VALVE. ....	EA	1
19	21					VALVE ASSY.....	EA	1
19	22					VALVE, INJECTOR. ....	EA	1
19	23					SEAT, VALVE.....	EA	1



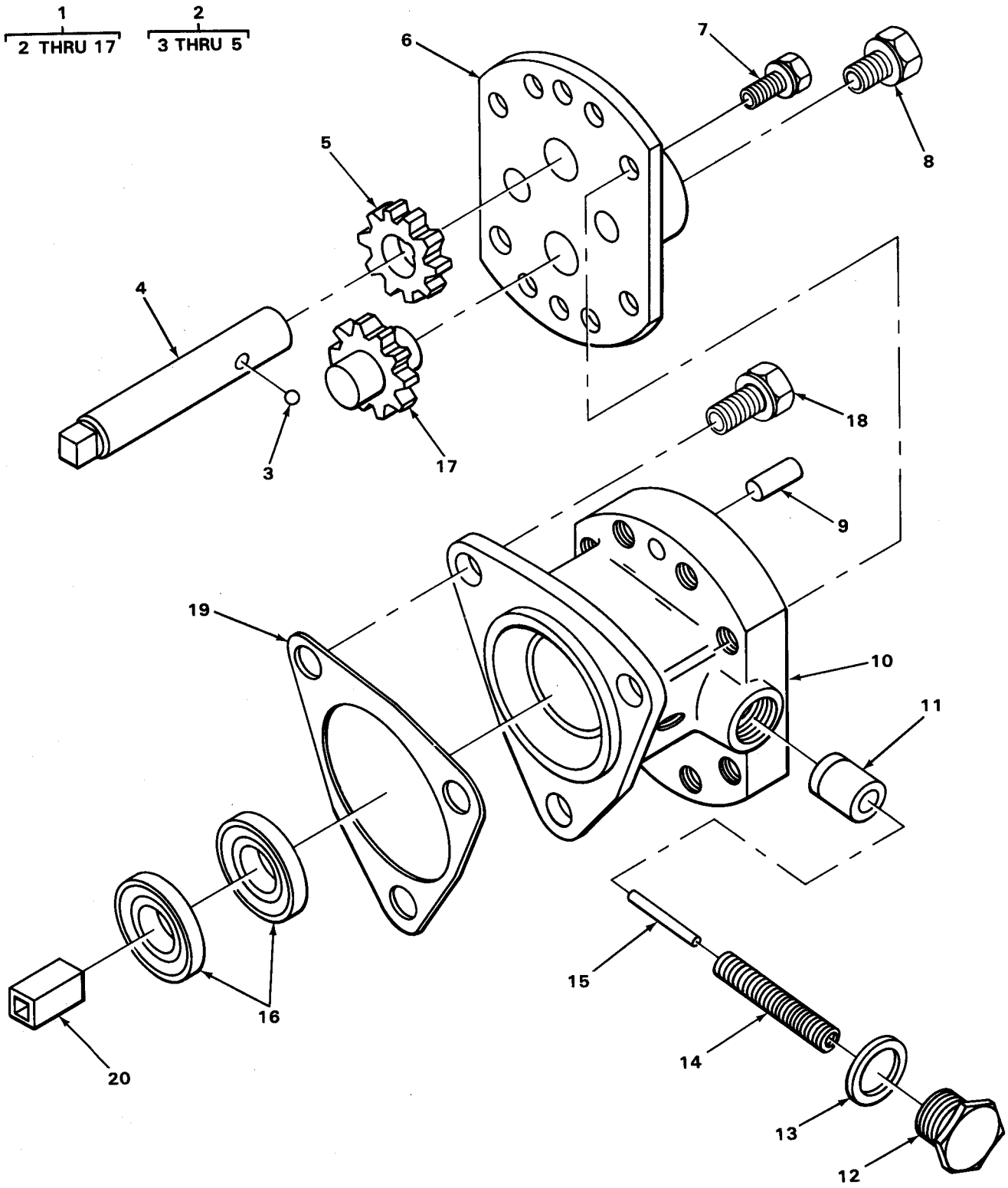

TA215085

FIGURE 20. FUEL PUMP.



(1) ILLUS- TRATION		(2)	(3)	(4)	(5)	(6)	(7)	(8)
(a) FIG NO.	(b) TEI NO.	SMR CODE	NATIONAL STOCK NUMBER	FSCM	PART NUMBER	DESCRIPTION	USABLE ON CODE	QTY INC IN UNIT
						0302-FUEL PUMPS		
20	1	PAOFF	2910-00-808-2655	72582	5199561	PUMP, FUEL .....	EA	1
20	2	KFFF		72582	1581746	.SHAFT ASSY PART OF KIT P/N 5195078 .....	EA	1
20	3	PAFZZ	3110-00-950-8446	36906	MS19061-3	. . BALL, STEEL .....	EA	1
20	4	PAFZZ	3040-00-698-2915	72582	5178700	. . SHAFT, DRIVE .....	EA	1
20	5	PAFZZ	3020-00-200-1393	72582	5174975	. . GEAR, DRIVE .....	EA	1
20	6	PAFZZ	2815-01-014-3139	72582	5134628	.COVER, PUMP .....	EA	1
20	7	PAFZZ	3306-00-845-1621	11862	3719219	.BOLT, HEX HD, W/LOCK COVER TO BODY .....	EA	8
20	8	PAFZZ	4730-00-495-6284		5198558	.BUSHING, REDUCING COVER .....	EA	1
20	9	PAFZZ	3315-00-014-1195	72582	141195	.PIN, DOWEL BODY .....	EA	2
20	10	PAFZZ	2910-00-623-1183	72582	5113776	.BODY, PUMP .....	EA	1
20	11	KFFZZ		72582	5174973	.VALVE, PUMP PART OF KIT P/N 5195078 .....	EA	1
20	12	PAFZZ	3365-00-354-1308	72582	5174971	.PLUG, VALVE .....	EA	1
20	13	KFFZZ		72582	5161003	.GASKET, PLUG PART OF KIT P/N 5195078 .....	EA	1
20	14	KFFZZ		72582	5184530	.SPRING, RETAINER PART OF KIT P/N 5195078 .....	EA	1
20	15	KFFZZ		24617	103709	.PIN, STRAIGHT PART OF KIT P/N 5195078 .....	EA	1
20	16	KFFZZ		38275	A058706	.SEAL, OIL PART OF KIT P/N 5195078 .....	EA	1
20	17	KFFZZ		72582	5181747	.SHAFT, DRIVEN PART OF KIT P/N 5195078 .....	EA	1
20	18	PAOZZ	3306-00-613-9396	24617	5118219	BOLT, HEX HD, W/SEAL FUEL PUMP MTG .....	EA	3
20	19	PAOZZ	3330-00-212-6290	72582	5150193	GASKET, PUMP PART OF KIT P/N 5195078, FS7458S1 .....	EA	1
20	20	PBFZZ	3010-00-541-1746	72582	5154216	COUPLING, DRIVE .....	EA	1
20		PAFZZ	4320-00-629-6387	72582	5195078	KIT, OVERHAUL FUEL PUMP .....	EA	1
20	2					SHAFT ASSY .....	EA	1
20	11					VALVE, PUMP .....	EA	1
20	13					GASKET, PLUG .....	EA	1
20	14					SPRING, RETAINER .....	EA	1
20	15					PIN, STRAIGHT .....	EA	1
20	16					SEAL, OIL .....	EA	1
20	17					SHAFT, DRIVEN .....	EA	1
20	19					GASKET, PUMP .....	EA	1

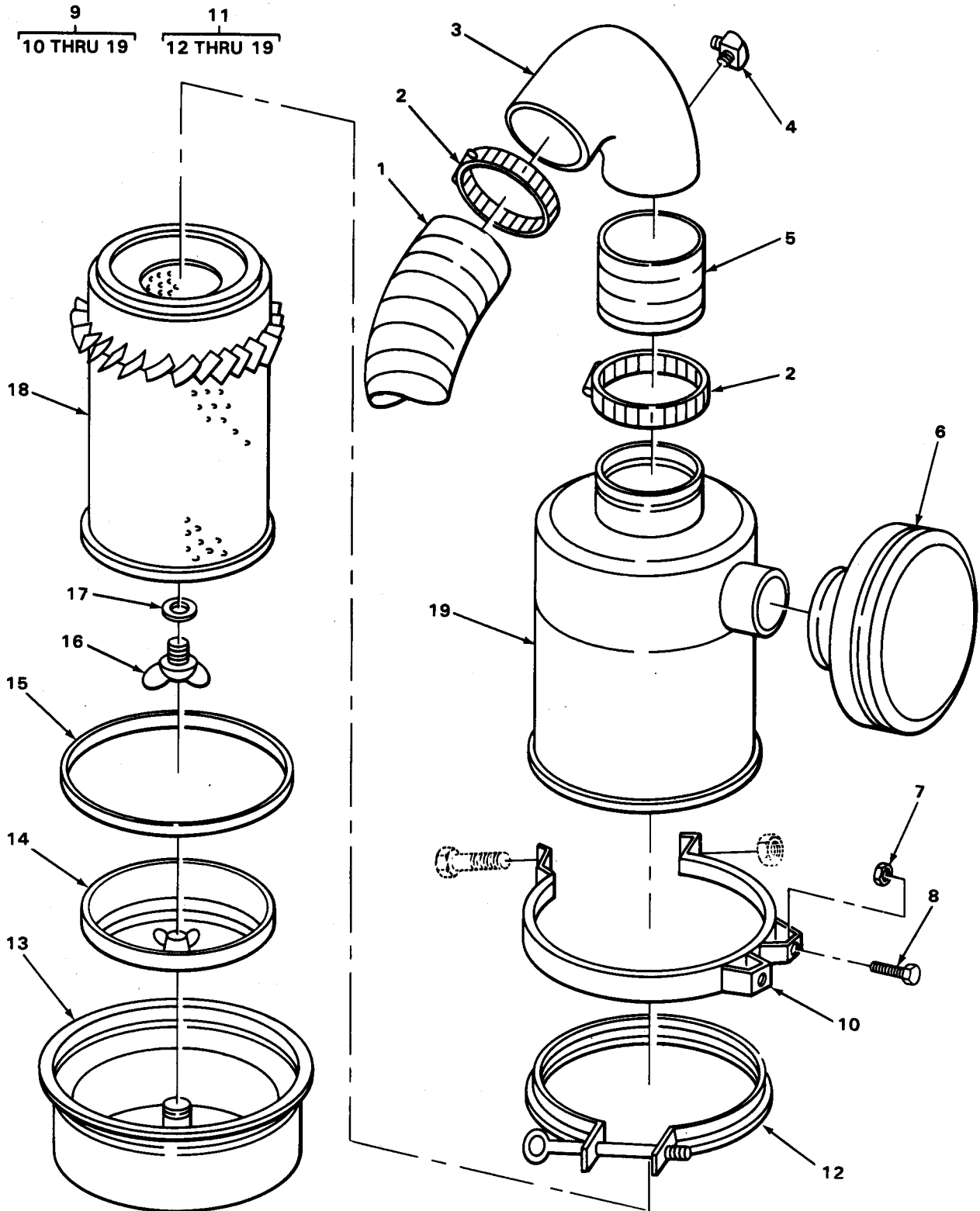

TA215086

FIGURE 21. ENGINE AIR CLEANER.

(1) ILLUS- TRATION		(2) SMR CODE	(3) NATIONAL STOCK NUMBER	(4) FSCM	(5) PART NUMBER	(6) DESCRIPTION	USABLE ON CODE	(7) U/M	(8) QTY INC IN UNIT
(a) FIG. NO.	(b) ITEM NO.								
						0304-AIR CLEANER			
21	1	PF0ZZ	4720-00-866-6093	21868	CAT8-480	HOSE, INTAKE ENGINE AIR .....		EA	1
21	2	PA0ZZ	4730-00-908-6293	96906	MS35842-15	CLAMP, HOSE .....		EA	4
21	3	XDOZZ		16004	60261	ELBOW, INTAKE ENGINE AIR .....		EA	1
21	4	PA0ZZ	4730-00-278-4740	79470	69X5	ELBOW, TUBE .....		EA	1
21	5	PF0ZZ	4720-00-137-3540	24161	4169A	HOSE, INTAKE ENGINE AIR .....		EA	1
21	6	PB0ZZ	2940-00-435-5394	18265	GAH00-0327	CAP, AIR CLEANER .....		EA	1
21	7	PA0ZZ	5310-00-458-2382	56878	21FAF616	NUT, SELF-LOCKING HE AIR CLEANER MTG. ....		EA	4
21	8	PA0ZZ	5305-00-115-9526	96906	MS18154-58	SCREW, CAP, HEX HD AIR CLEANER MTG. ....		EA	4
21	9	PB000	4310-00-451-1012	96906	MS39247-4	AIR CLEANER ASSY ENGINE .....		EA	1
21	10	XB0ZZ		18265	AAH00-0346	.BRACKET, MTG .....		EA	2
21	11	XA0ZZ		18265	FWG10-0011	.CLEANER, AIR .....		EA	1
21	12	XDOZZ		18265	P10-6071	.. CLAMP ASSY .....		EA	1
21	13	PA0ZZ	2940-00-497-6616	18265	P10-7081	.. CUP ASSY .....		EA	1
21	14	PA0ZZ	2940-00-135-6410	18265	P10-3135	.. BAFFLE ASSY .....		EA	1
21	15	PA0ZZ	5330-00-727-3958	18265	P10-1401	.. GASKET, CUP .....		EA	1
21	16	PA0ZZ	5305-00-961-6507	18265	P18464	.. BOLT ASSY .....		EA	1
21	17	PA0ZZ	5330-00-857-0555	18265	P18462	.. GASKET, WASHER .....		EA	1
21	18	PA0ZZ	2940-00-058-6561	18265	P10-6600	.. ELEMENT ASSY .....		EA	1
21	19	XA0ZZ		18265	P10-7079	.. BODY ASSY .....		EA	1

10  
11 THRU 13

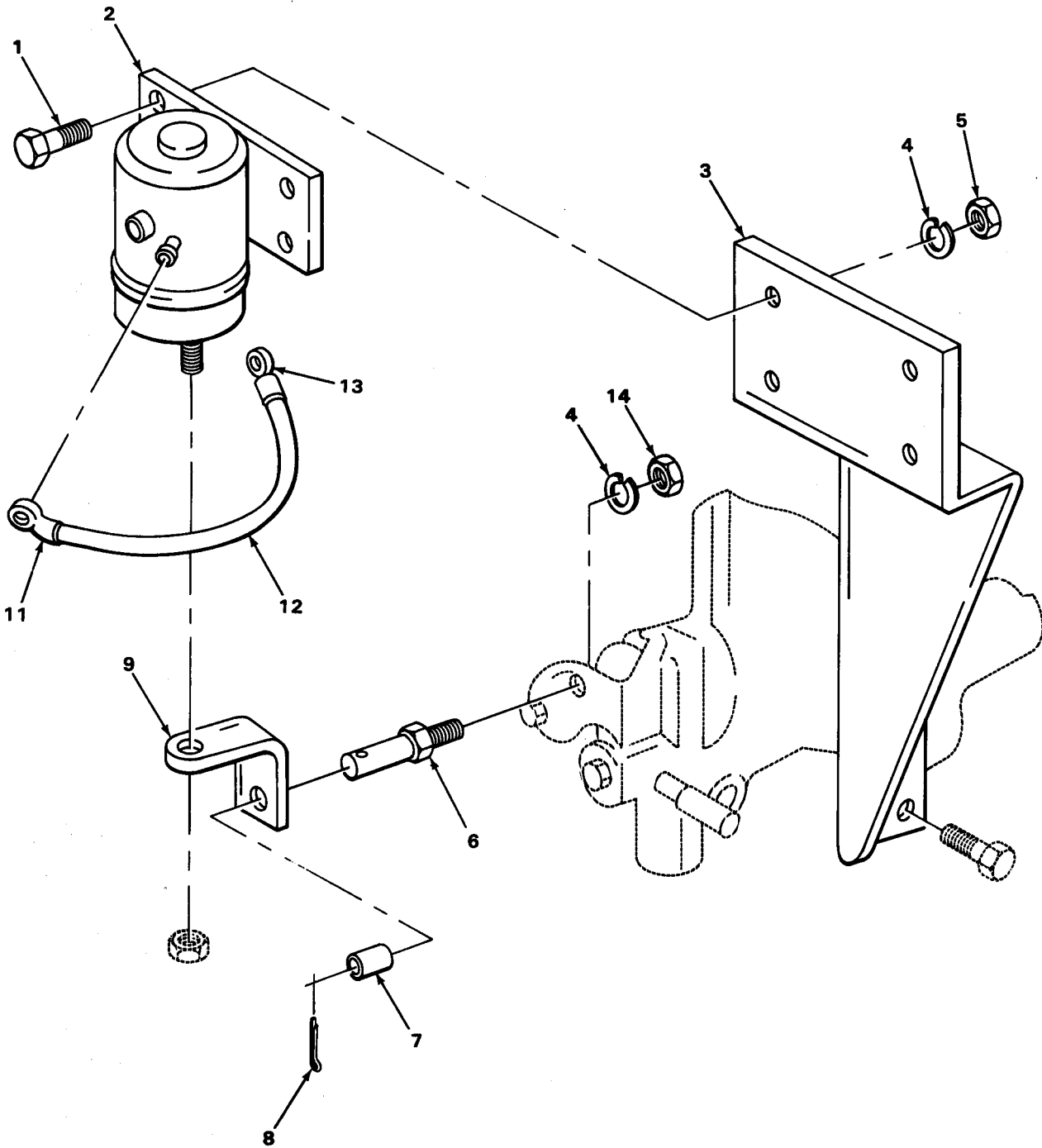

TA215087

FIGURE 22. INLET SHUTOFF SOLENOID.

(1) ILLUS- TRATION		(2)	(3)	(4)	(5)	(6)	7	(8)
(a) FIG NO.	(b) TE NO.	SMR CODE	NATIONAL STOCK NUMBER	FSCM	PART NUMBER	DESCRIPTION	USABLE ON CODE	QTY INC IN UNIT
						0305-SUPERCHARGER, BLOWER, TURBOCHARGER OR ALTITUDE COMPENSATOR		
2:		PFOZZ	5305-00-068-0511	96906	AS90728-62	30LT, HEX HD SOLENOID TO BRACKET .....	EA	4
2:		PAOZZ	2920-00-201-5774	16764	1119752	SOLENOID, SHUTOFF .....	EA	1
2:		KBOZZ		72582	5125839	BRACKET, SOLENOID .....	EA	1
2:		PFOZZ	5310-00-637-9541	96906	AS35338-46	WASHER, LOCK SOLENOID TO BRACKET .....	EA	5
2:		PAOZZ	5310-00-012-3179	24617	123179	NUT, HEX SOLENOID TO BRACKET .....	EA	4
2:		KDOZZ		72582	5122120	30LT, LATCH .....	EA	1
2:		KDOZZ		72582	5124916	SPACER, CONTROL .....	EA	1
2:		PFOZZ	5315-00-839-2325	96152	182-1	PI N, COTTER CONTROL LINK .....	EA	1
2:		KBOZZ		72582	5129214	LINK, CONTROL .....	EA	1
2:		KO000			18649	VI RE ASSY .....	EA	1
2:		PAOZZ	5940-00-143-4780		AS25036-108	TERMINAL, LUG .....	EA	1
2:		KOZZZ		70567	2631308-8	WIRE, ELECTRICAL MANUFACTURE FROM NSN 6145-00-263-1308 .....	EA	1
2:		PAOZZ	5940-00-113-8183	96906	AS25036-113	TERMINAL, LUG .....	EA	1
2:		PFOZZ	5310-00-297-8836	96848	216598	NUT, HEX LATCH BOLT ATTACHING .....	EA	1

20  
21 THRU 25

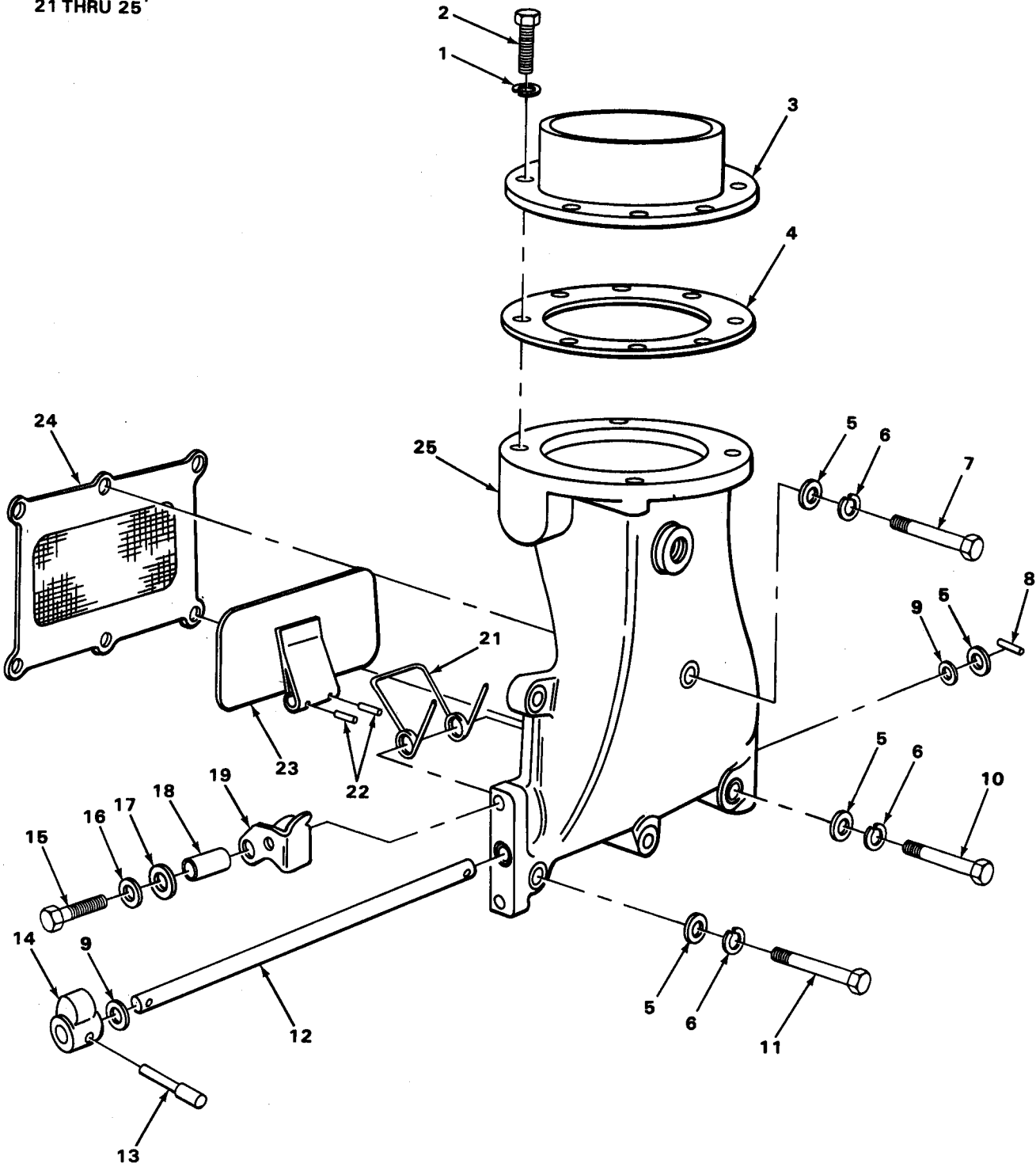

TA215088

FIGURE 23. AIR INLET HOUSING.

(1) ILLUS- TRATION		(2) SMR CODE	(3) NATIONAL STOCK NUMBER	(4) FSCM	(5) PART NUMBER	(6) DESCRIPTION	(7) U/M	(8) QTY INC IN UNIT
(a) IG. NO.	(b) ITEM NO.					USABLE ON CODE		
						0305(CONT)		
23	1	PFFZZ	5310-00-407-9566	96906	MS35338-45	WASHER, LOCK ADAPTER MTG .....	EA	4
23	2	PAFZZ	5306-00-225-8497	96906	MS90725-32	SCREW, CAP, HEX HD ADAPTER MTG .....	EA	4
23	3	XBFZZ		16004	43528	ADAPTER, AIR INLET .....	EA	1
23	4	PAFZZ	5330-00-891-5611	72582	5124405	GASKET, INLET FLANGE PART OF KIT P/N FS7458S1 .....	EA	1
23	5	PFFZZ	5310-00-080-6004	96906	MS27183-14	WASHER, FLAT HOUSING MTG .....	EA	7
23	6	PAFZZ	5310-00-261-7340	96906	MS35338-8	WASHER, LOCK HOUSING MTG .....	EA	6
23	7	PAFZZ	5305-00-269-3220	96906	MS90725-70	BOLT, HEX HD HOUSING MTG .....	EA	1
23	8	PAFZZ	1450-00-775-1359	72582	273436	PIN, ROLL SHAFT .....	EA	1
23	9	PAFZZ	5330-00-514-4804	79500	1JH4350REVCPC	RING, SEAL .....	EA	2
23	10	PFFZZ	5305-00-018-0129	24617	180129	BOLT, HEX HD HOUSING MTG .....	EA	3
23	11	PFFZZ	5305-00-269-3216	96906	MS90725-66	BOLT, HEX HD HOUSING MTG .....	EA	2
23	12	PAFZZ	2990-00-932-7392	72582	5116445	SHAFT, VALVE .....	EA	1
23	13	PAFZZ	2815-00-788-6639	72582	5114974	HANDLE, LEVER .....	EA	1
23	14	PAFZZ	2910-00-765-5331	72582	5122623	CAM, LEVER .....	EA	1
23	15	PFFZZ	5305-00-165-8074	96906	MS51095-420	BOLT, HEX HD LATCH ATTACHING .....	EA	1
23	16	PFFZZ	5310-00-637-9541	96906	MS35338-46	WASHER, LOCK LATCH ATTACHING .....	EA	1
23	17	PAFZZ	5310-00-780-8116	72582	5131913	WASHER, FLAT LATCH BUSHING .....	EA	1
23	18	PAFZZ	2815-00-164-6421	72582	5143836	BUSHING LATCH .....	EA	1
23	19	PAFZZ	2815-00-712-5749	72582	5114727	LATCH, VALVE .....	EA	1
23	20	XBFZZ		72582	5123781	HOUSING ASSY, INLET .....	EA	1
23	21	XAFZZ		72582	5111904	.SPRING, VALVE .....	EA	1
23	22	PAFZZ	1450-00-775-1359	72582	273436	.PIN, ROLL VALVE .....	EA	2
23	23	PBFZZ	2990-00-932-7391	72582	5116457	.VALVE, SHUTDOWN .....	EA	1
23	24	KFFZZ		72582	5196054	.SCREEN, BLOWER PART OF KIT P/N 5198042, FS7458S1 .....	EA	1
23	25	XAFZZ		72582	5116384	.HOUSING, INLET .....	EA	1

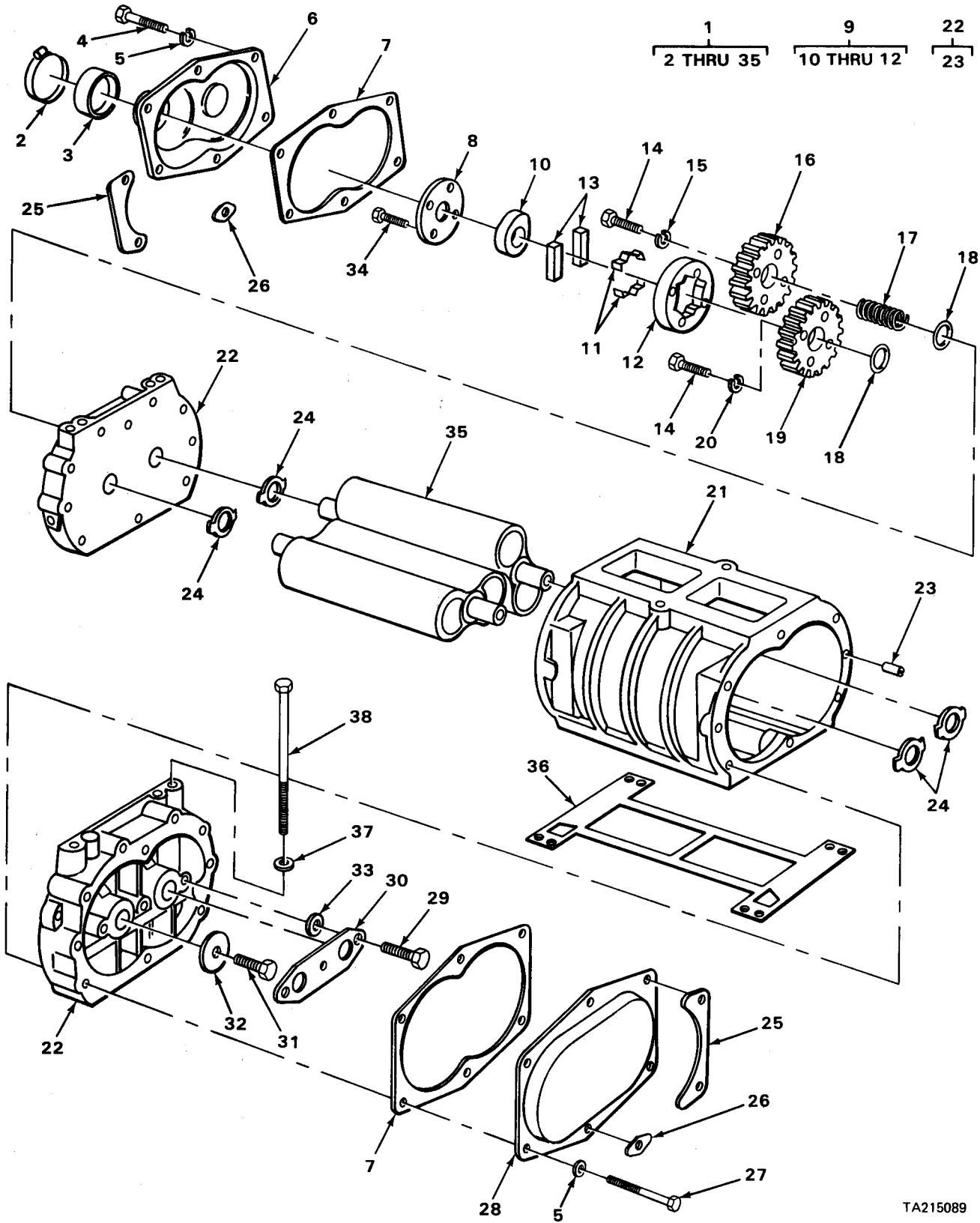

TA215089

FIGURE 24. BLOWER.



(1) ILLUS- TRATION		(2)	(3)	(4)	(5)	(6)	(7)	(8)
(a) IG. NO.	(b) ITEM NO.	SMR CODE	NATIONAL STOCK NUMBER	FSCN	PART NUMBER	DESCRIPTION	USABLE ON CODE	U/M QTY INC IN UNIT
						0305(CONT)		
24	1	XDFFF		72582	5139512	BLOWER ASSY .....	EA	1
24	2	PFFZZ	4730-01-092-1904	72582	451220	.CLAMP, HOSE PART OF KIT P/N 5198042 .....	EA	2
24	3	PAFZZ	5330-00-740-1393	72582	5180445	.SEAL, COVER PART OF KIT P/N 5198042 .....	EA	1
24	4	PFFZZ	5305-00-269-3218	96906	MS90725-68	.BOLT, HEX HD FRONT COVER MTG .....	EA	6
24	5	PAFZZ	5310-00-261-7340	96906	MS35338-8	.WASHER, LOCK FRONT COVER MTG AND COVER MTG .....	EA	12
24	6	PFFZZ	2950-00-849-2111	72582	5119429	.COVER, FRONT .....	EA	1
24	7	KFFZZ		72582	5119433	.GASKET, COVER PART OF KIT P/N 5198042, FS74585S1 .....	EA	2
24	8	PAFZZ	2990-00-918-4206	72582	5119466	.RETAINER, COUPLING .....	EA	1
24	9	PAFZZ	3010-00-055-0830	72582	5119411	.COUPLING ASSY .....	EA	1
24	10	PAFZZ	2990-00-932-9644	72582	5180323	.CAM, COUPLING .....	EA	1
24	11	PAFZZ	2990-00-866-9375	72582	5196614	.SPRING, PACK .....	EA	1
24	12	PAFZZ	2990-00-932-7375	72582	5119412	.SUPPORT, COUPLING .....	EA	1
24	13	KFFZZ		72582	5126237	.SPACER, COUPLING PART OF KIT P/N 5198683 .....	EA	2
24	14	PAFZZ	5306-00-940-9018	24617	9409018	.BOLT, HEX HD GEAR TO ROTOR .....	EA	2
24	15	KFFZZ		72582	5116316	.WASHER, ROTOR GEAR TO ROTOR PART OF KIT P/N 5198683 .....	EA	1
24	16	PBFZZ	3020-00-966-9142	72582	5128599	.GEAR, ROTOR .....	EA	1
24	17	KFFZZ		72582	5116164	.SHIM, GEAR PART OF KIT P/N 5198683 .....	EA	1
24	17	KFFZZ		72582	5116165	.SHIM, GEAR PART OF KIT P/N 5198683 .....	EA	1
24	17	KFFZZ		72582	5116166	.SHIM, GEAR PART OF KIT P/N 5198683 .....	EA	1
24	17	KFFZZ		72582	5116167	.SHIM, GEAR PART OF KIT P/N 5198683 .....	EA	1
24	18	KFFZZ		72582	5116168	.SPACER, GEAR PART OF KIT P/N 5198683 .....	EA	2
24	19	XAFZZ		72582	5128600	.GEAR, ROTOR .....	EA	1
24	20	KFFZZ		72582	5126236	.PILOT, GEAR PART OF KIT P/N 5198683 .....	EA	1
24	21	XBFZZ		72582	5121326	.HOUSING ASSY .....	EA	1
24	22	PAFZZ	2990-00-079-8611	72582	5134914	.PLATE, END .....	EA	2
24	23	PFFZZ	5315-00-480-4453	72582	141242	.PIN, DOWEL END PLATE .....	EA	4
24	24	KFFZZ		72582	05142266	.SEAL, END PLATE PART OF KIT P/N 5198683 .....	EA	4
24	25	PAFZZ	2950-00-849-2110	72582	5119394	.PLATE, REINFORCEMENT FRONT AND REAR COVER .....	EA	4

(1) ILLUS- TRATION		(2)	(3)	(4)	(5)	(6)	(7)	(8)	
(a) FIG. NO.	(b) ITEM NO.	SMR CODE	NATIONAL STOCK NUMBER	FSCM	PART NUMBER	DESCRIPTION	USABLE ON CODE	U/M	QTY INC IN UNIT
						0305(CONT)			
24	26	PAFZZ	5365-00-849-2105	72582	5119395	.PLATE, REINFORCEMENT FRONT AND REAR COVER . . . . .		EA	4
24	27	PAFZZ	5305-00-269-3218	96906	MS90725-68	.BOLT, HEX HD COVER MTG . . . . .		EA	6
24	28	PFFZZ	2990-00-932-7374	72582	5119154	.COVER, REAR . . . . .		EA	1
24	29	PAFZZ	5306-00-940-9062	24617	9409062	.BOLT, HEX HD THRUST PLATE MTG . . . . .		EA	3
24	30	PBFZZ	2815-00-103-2217	72582	05134179	.PLATE, THURST . . . . .		EA	1
24	31	PAFZZ	5306-00-022-1950	96906	MS35763-1032	.BOLT, HEX HD ROTOR TO END . . . . .		EA	2
24	32	PAFZZ	5310-00-966-9141	72582	5127077	.WASHER, THRUST END PLATE . . . . .		EA	2
24	33	PAFZZ	5365-00-921-5340	72582	5116170	.SPACER, PLATE . . . . .		EA	3
24	34	PAFZZ	5306-00-780-8109	24617	9409221	.BOLT, HEX HD RETAINER ATTACHING . . . . .		EA	4
24	35	PBFZZ	2990-00-079-8603	72582	5139298	.ROTOR ASSY . . . . .		EA	2
24	36	PAFZZ	5330-00-966-9148	72582	5116296	GASKET, BLOCK BLOWER MTG PART OF KIT P/N 5198042, FS7458S1 . . . . .		EA	1
24	37	PAFZZ	5310-00-780-8116	72582	5131913	WASHER, FLAT BLOWER MTG . . . . .		EA	4
24	38	XDFZZ		72582	273163	BOLT, HEX HD BLOWER MTG . . . . .		EA	4



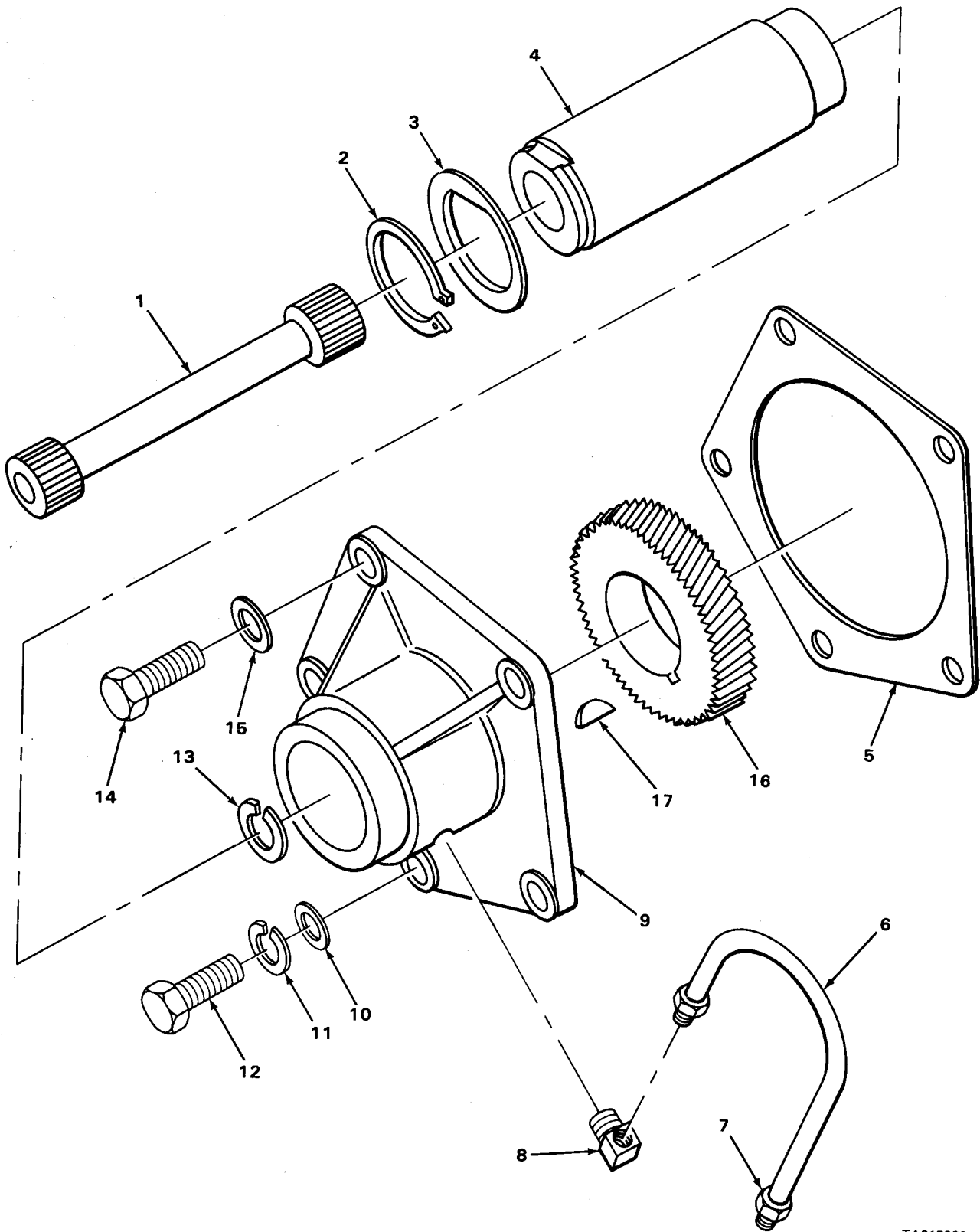

TA215090

FIGURE 25. BLOWER HUB SUPPORT.

(1) ILLUS- TRATION		(2)	(3)	(4)	(5)	(6)	(7)	(8)	
(a) IG. NO.	(b) ITEM NO.	SMR CODE	NATIONAL STOCK NUMBER	FSCM	PART NUMBER	DESCRIPTION	USABLE ON CODE	U/M	QTY INC IN UNIT
						0305(CONT)			
25	1	XDFZZ		72582	5109771	SHAFT, DRIVE .....		EA	1
25	2	KFFZZ		24617	9411765	RING, RETAINING PART OF KIT P/N 5198683 .....		EA	1
25	3	KFFZZ		72582	5119285	WASHER, THRUST PART OF KIT P/N 5198683 .....		EA	1
25	4	PAFZZ	2990-00-932-4834	72582	5119284	HUB, GEAR .....		EA	1
25	5	PAFZZ	5330-00-866-6180	72582	5116336	GASKET, SUPPORT PART OF KIT P/N FS7458S1 .....		EA	2
25	6	XBOZZ		72582	5128293	TUBE ASSY, OIL .....		EA	1
25	7	PAOZZ	4730-00-540-2612	81343	4-2 040102B	CONNECTOR, TUBE .....		EA	2
25	8	PBFZZ	4730-01-043-5999	96906	MS51879-4	ELBOW, TUBE .....		EA	2
25	9	PAFZZ	2990-00-932-4835	72582	5119175	SUPPORT, HUB .....		EA	1
25	10	PFFZZ	5310-00-080-6004	96906	MS27183-14	WASHER, FLAT SUPPORT MTG .....		EA	2
25	11	PFFZZ	5310-00-261-7340	96906	MS35338-8	WASHER, LOCK SUPPORT MTG .....		EA	2
25	12	PFFZZ	5305-00-068-0511	96906	MS90728-62	BOLT, HEX HD SUPPORT MTG .....		EA	2
25	13	PBFZZ	5365-00-740-1424	24617	9414044	RING, SHAFT .....		EA	1
25	14	PFFZZ	5305-00-912-5113	96906	MS51096-359	BOLT, HEX HD SUPPORT MTG .....		EA	3
25	15	PAFZZ	5310-00-193-9753	10001	265850PC88	WASHER SUPPORT MTG PART OF KIT P/N 5198042 .....		EA	3
25	16	PFFZZ	3020-00-884-4363	72582	5116377	GEAR, DRIVE .....		EA	1
25	17	PFFZZ	5315-01-106-6097	72582	124546	KEY, WOODRUFF .....		EA	2
25		PAFZZ	2990-00-932-9633	72582	5198042	KIT, INSTALLATION BLOWER .....		EA	1
23	24					SCREEN, BLOWER .....		EA	1
24	2					CLAMP, HOSE .....		EA	1
24	3					SEAL, COVER .....		EA	1
24	7					GASKET, COVER .....		EA	2
24	36					GASKET, BLOCK .....		EA	1
25	15					WASHER .....		EA	3
25		PAFZZ	2990-00-234-3015	72582	5198683	KIT, REPAIR BLOWER .....		EA	1
24	13					SPACER, COUPLING .....		EA	1
24	15					WASHER, ROTOR .....		EA	1
24	17					SHIM, GEAR .....		EA	1
24	17					SHIM, GEAR .....		EA	1
24	17					SHIM, GEAR .....		EA	1
24	17					SHIM, GEAR .....		EA	1
24	18					SPACER, GEAR .....		EA	2
24	20					PILOT, GEAR .....		EA	1
24	24					SEAL, END PLATE .....		EA	4
25	2					RING, RETAINING .....		EA	1
25	3					WASHER, THRUST .....		EA	1

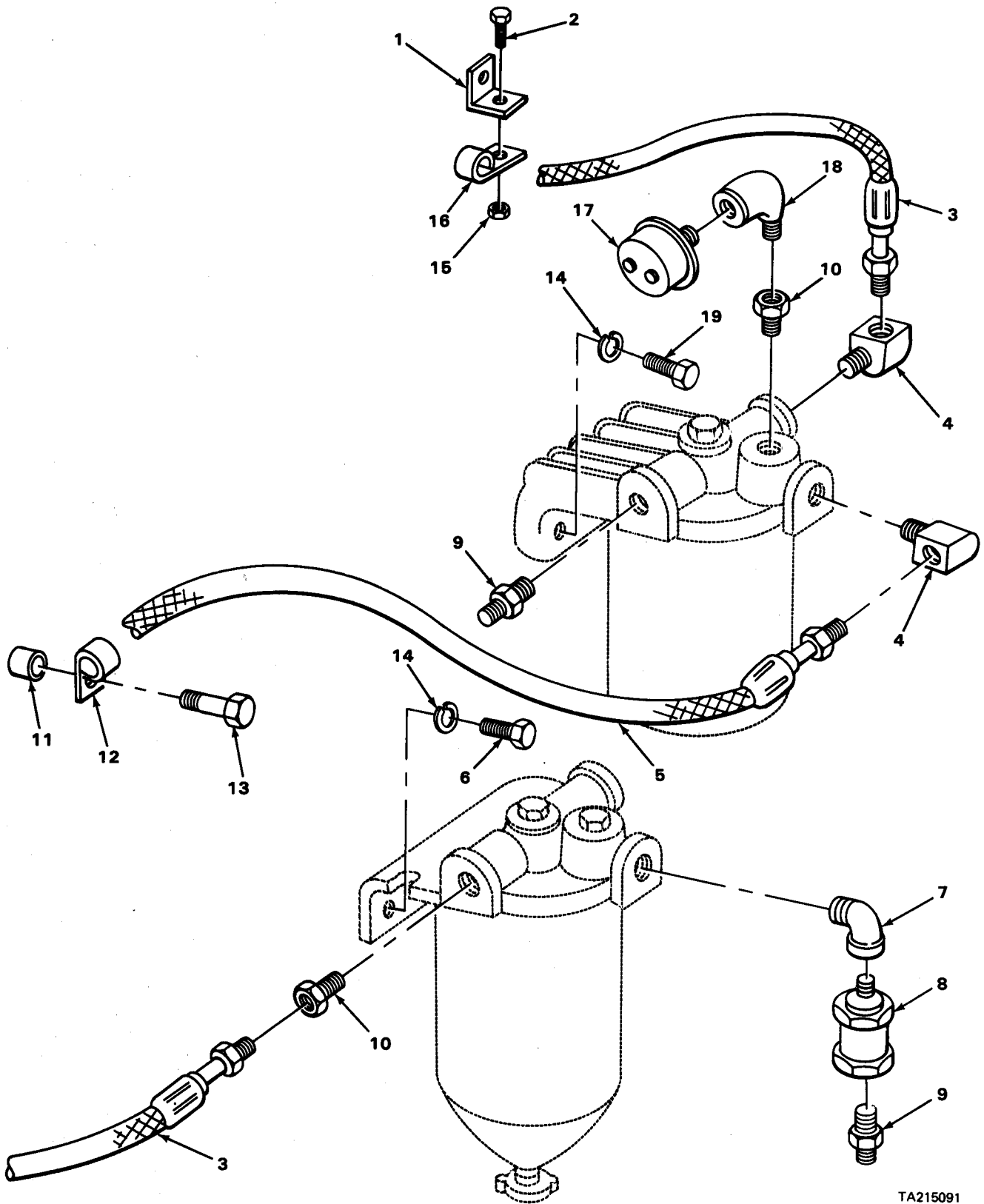

TA215091

FIGURE 26. FUEL LINES AND FITTINGS.

(1) ILLUS- TRATION (a) FIG NO.		(b) TEI NO.	(2) SMR CODE	(3) NATIONAL STOCK NUMBER	(4) FSCM	(5) PART NUMBER	(6) DESCRIPTION  USABLE ON CODE	7 /1	(8) QTY INC IN INIT
							0306-TANKS, LINES, AND FITTINGS		
26	1		PFOZZ	5115-00-301-8458	72582	5178595	BRACKET, CLIP .....	EA	1
26	2		PFOZZ	5305-00-269-3233	36906	MS90727-57	BOLT, HEX HD CLIP TO BRACKET .....	EA	1
26	3		PFOZZ	4720-00-081-3481	72582	5130687	HOSE ASSY FILTER TO HEAD AND FUEL STRAINER TO PUMP.	EA	2
26	4		PAOZZ	4730-00-277-8274	72582	137423	ELBOW, TUBE .....	EA	2
26	5		PAOZZ	4720-00-081-4214	72582	5130691	HOSE ASSY PUMP TO FILTER .....	EA	1
26	6		PFOZZ	5305-00-543-2419	36906	MS90728-61	BOLT, HEX HD STRAINER MTG .....	EA	2
26	7		PFOZZ	4730-00-595-4417	72582	190367	ELBOW, STREET CHECK VALVE TO STRAINER .....	EA	1
26	8		PAOZZ	4820-00-051-7319	72582	5174924	VALVE, CHECK .....	EA	1
26	9		PFOZZ	4730-00-289-1254	36906	MS51875-6	CONNECTOR, TUBE HOSE TO CHECK VALVE AND HOSE TO FILTER .....	EA	2
26	10		KDOZZ		30874	112877	BUSHING, REDUCING HOSE TO STRAINER AND FUEL SHUTOFF SWITCH TO FILTER .....	EA	2
26	11		PAOZZ	5365-00-469-3620	72582	5175705	SPACER, TUBE .....	EA	1
26	12		PFOZZ	5340-00-985-6690	31276	900729-3	CLIP, TUBE .....	EA	1
26	13		PAOZZ	5305-00-269-3216		MS90725-66	BOLT, HEX HD .....	EA	1
26	14		PAOZZ	5310-00-261-7340		MS35338-8	WASHER, LOCK STRAINER MTG AND FILTER MTG .....	EA	4
26	15		PAOZZ	5310-00-732-0559	36906	MS51968-8	NUT, HEX CLIP TO BRACKET .....	EA	1
26	16		KDOZZ		72582	5153473	CLIP, TUBE .....	EA	2
26	17		PFOZZ	5620-00-420-1281	70040	1507200	SWITCH, SHUTOFF FUEL .....	EA	1
26	18		PAOZZ	4730-00-639-9730	37334	A0563	ELBOW, STREET FUEL SHUTOFF SWITCH TO FILTER .....	EA	1
26	19		PFOZZ	5305-00-269-2807	36906	MS90726-64	BOLT, HEX HD FILTER MTG .....	EA	2

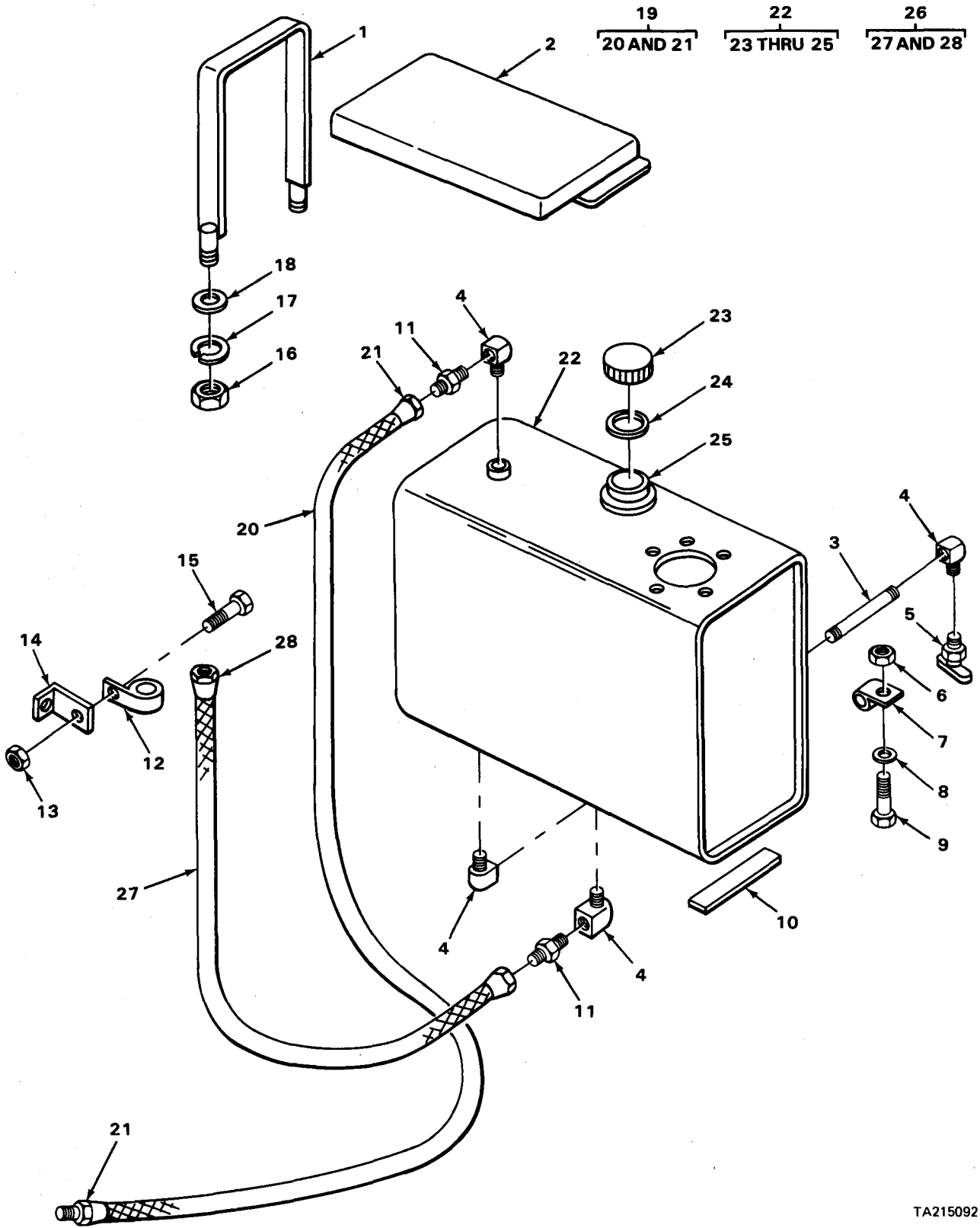

TA215092

FIGURE 27. FUEL TANK LINES AND FITTING.



(1) ILLUS- TRATION (a) FIG. NO.		(b) TEM NO.	(2) SMR CODE	(3) NATIONAL STOCK NUMBER	(4) FSCM	(5) PART NUMBER	(6) DESCRIPTION USABLE ON CODE	7 I/I	(8) QTY INC IN IN11
							0306 (CONT)		
27	1		XBOZZ		16004	60643	STRAP, TANK .....	EA	2
27	2		XBOZZ		60513	16004	GUARD, TANK .....	EA	1
27	3		PAOZZ	4730-00-196-1475	81348	WWN351TYPEA	NIPPLE, PIPE TANK DRAIN .....	EA	1
27	4		PAOZZ	4730-00-253-4412	96906	MS39230-2	ELBOW, PIPE TANK DRAIN .....	EA	6
27	5		PFOZZ	5330-00-478-6737	02249	145	DRAIN, COCK .....	EA	1
27	6		PAOZZ	5310-00-462-4651	56878	21FAF518	NUT, HEX, LOCK CLAMP MTG. ....	EA	1
27	7		PFOZZ	5340-00-720-6213	96906	MS21333-59	CLAMP, LOOP .....	EA	1
27	8		PAOZZ	5310-00-081-4219	96906	MS27183-12	WASHER, FLAT CLAMP MTG. ....	EA	2
27	9		PFOZZ	5306-00-225-8499	96906	MS90725-34	SCREW, CAP, HEX HD CLAMP .....	EA	1
27	10		XDOZZ		70470	TYPE3	WEBBING, FABRIC .....	EA	5
27	11		PAOZZ	4730-00-289-1254	96906	MS51875-6	CONNECTOR HOSE TO ELBOW .....	EA	3
27	12		PFOZZ	5340-00-988-1162	96906	MS21333-113	CLAMP, LOOP .....	EA	4
27	13		PFOZZ	5310-00-853-4382	24617	273801	NUT, LOCK CLAMP TO BRACKET AND BRACKET MTG. ....	EA	2
27	14		XBOZZ		16004	60885	BRACKET, CLAMP .....	EA	1
27	15		PAOZZ	5305-01-056-1501	24617	274825	SCREW, MACHINE CLAMP TO BRACKET AND BRACKET MTG. ....	EA	2
27	16		PAOZZ	5310-00-732-0560		MS51968-14	NUT, HEX FUEL TANK MTG. ....	EA	4
27	17		PFOZZ		96906	MS35338-29	WASHER, LOCK FUEL TANK MTG. ....	EA	4
27	18		PAOZZ	5310-00-809-5998	96906	MS27183-18	WASHER, FLAT FUEL TANK MTG. ....	EA	4
27	19		A0000		16004	63055	HOSE ASSY, FUEL RETURN LINE .....	EA	1
27	20		M0OZZ		15823	6767936-114	.HOSE, FUEL MANUFACTURE FROM NSN 4720-00-676-7936 ...	EA	1
27	21		XDOZZ		93543	A21444-4	.SWIVEL, HOSE .....	EA	2
27	22		XDFFF		16004	62208	TANK, FUEL .....	EA	1
27	23		PAOZZ	2910-00-141-9758	96906	MS35645-1	.CAP, TANK .....	EA	1
27	24		PAOZZ	5330-00-684-7851	96906	MS35643-1	.GASKET, CAP .....	EA	1
27	25		PAOZZ	2910-00-893-2592	96906	MS35644-1	.NECK, FILLER .....	EA	1
27	26		A0000		16004	63057	HOSE ASSY, FUEL TANK TO STRAINER .....	EA	1
27	27		M0OZZ		15823	6767936-86	.HOSE, FUEL MANUFACTURE FROM NSN 4720-00-676-7936 ...	EA	1
27	28		XDOZZ		93543	A21444-4	.SWIVEL, HOSE .....	EA	2

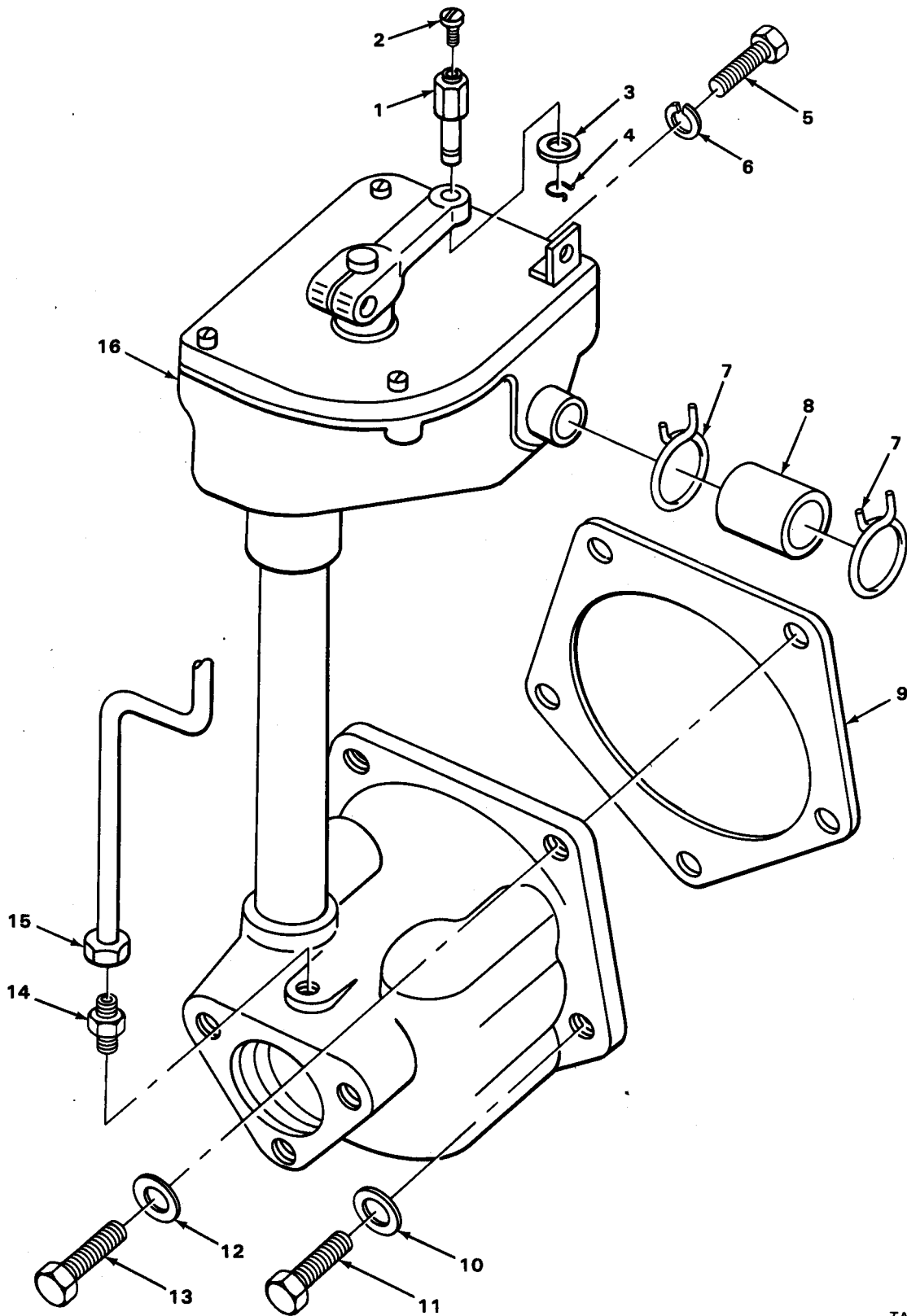

TA215093

FIGURE 28. GOVERNOR.

(1) ILLUS- TRATION		(2)	(3)	(4)	(5)	(6)	(7)	(8)	
(a) IG. NO.	(b) ITEM NO.	SMR CODE	NATIONAL STOCK NUMBER	FSCM	PART NUMBER	DESCRIPTION	USABLE ON CODE	U/M	QTY INC IN UNIT
						0308-ENGINE SPEED GOVERNOR AND CONTROLS			
28	1	PAFZZ	5315-00-367-7318	72582	5161464	PIN, SWIVEL .....		EA	1
28	2	PFFZZ	5305-00-543-2753	96906	MS35266-61	SCREW, FILL ISTER HD SWIVEL PIN .....		EA	1
28	3	PAFZZ	5310-00-262-5429	72582	5150941	WASHER, FLAT SWIVEL PIN .....		EA	2
28	4	PAFZZ	5340-00-014-2583	24617	142583	RETAINER, SWIVEL PIN .....		EA	3
28	5	PAFZZ	5306-00-226-4831	96906	MS90728-38	BOLT, HEX HD GOVERNOR MTG .....		EA	2
28	6	PFFZZ	5310-00-407-9566	96906	MS35338-45	WASHER, LOCK GOVERNOR MTG .....		EA	2
28	7	PFFZZ	4730-00-529-5257	72582	272855	CLAMP, HOSE .....		EA	2
28	8	PAFZZ	4720-00-893-5019	72582	5129707	HOSE, BOOT .....		EA	1
28	9	PAFZZ	5330-00-866-6180	72582	5116336	GASKET, GOVERNOR .....		EA	1
28	10	PAFZZ	5310-00-080-6004	96906	MS27183-14	WASHER, FLAT GOVERNOR MTG .....		EA	2
28	11	PFFZZ	5305-00-068-0511	96906	MS90728-62	BOLT, HEX HD GOVERNOR MTG .....		EA	2
28	12	PAFZZ	5310-00-996-0137	96906	MS15795-513	WASHER, COPPER GOVERNOR MTG .....		EA	3
28	13	PAFZZ	5306-00-934-0102	72582	9414285	BOLT GOVERNOR MTG .....		EA	3
28	14	PAFZZ	4730-00-540-2612	81343	4-2 040102B	CONNECTOR, TUBE .....		EA	1
28	15	PFFZZ	4710-00-079-8600	72582	5129726	TUBE ASSY .....		EA	1
28	16	PFFFF	2990-00-463-4124	72582	5107142	GOVERNOR ASSY .....		EA	1

6  
7 THRU 12

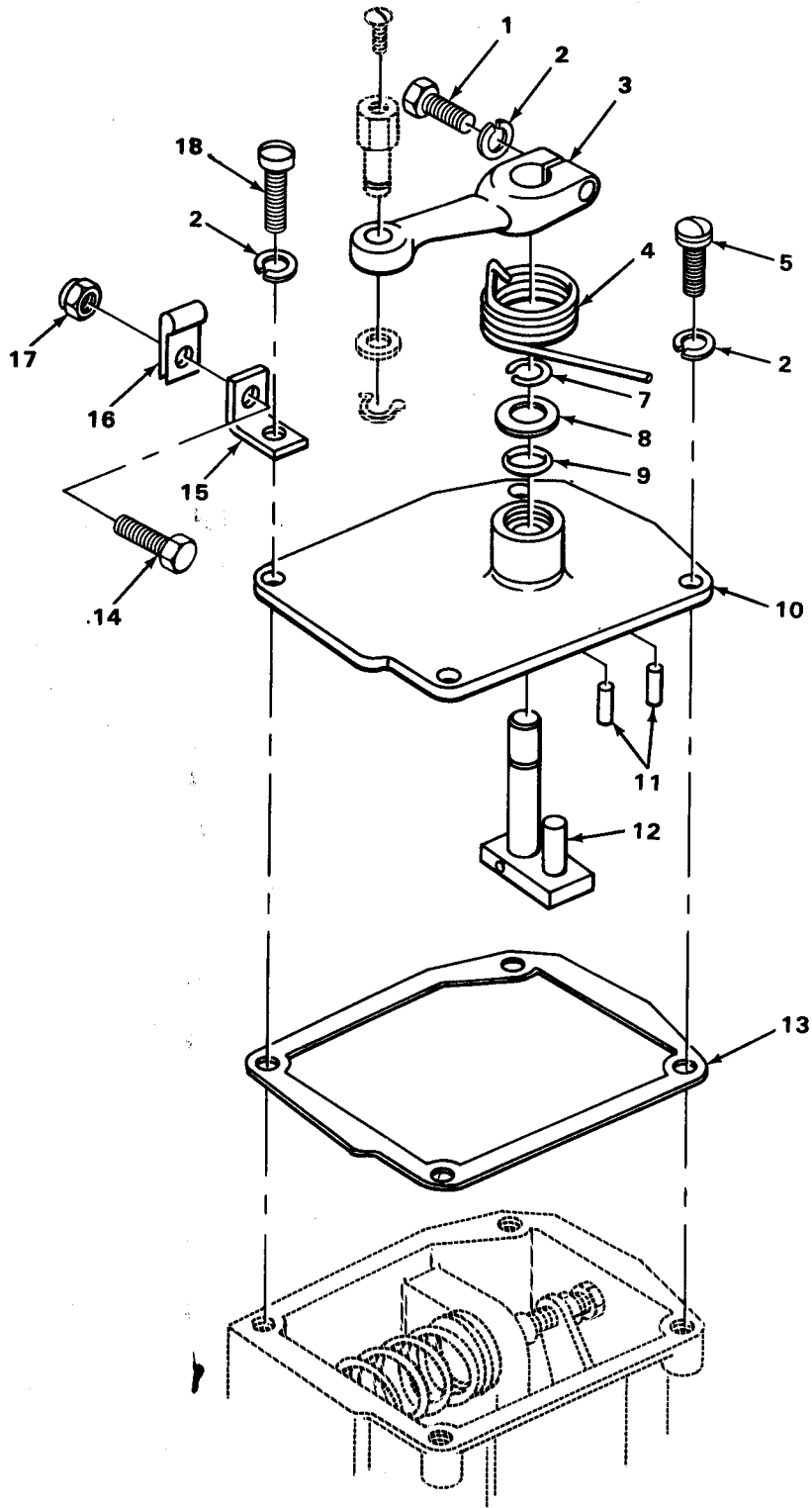

TA215094

FIGURE 29. GOVERNOR COVER.

(1) ILLUS- TRATION		(2)	(3)	(4)	(5)	(6)		(7)	(8)
(a) IG. NO.	(b) ITEM NO.	SMR CODE	NATIONAL STOCK NUMBER	FSCM	PART NUMBER	DESCRIPTION	USABLE ON CODE	U/M	QTY INC IN UNIT
						0308(CONT)			
29	1	PFFZZ	5305-00-225-3843	96906	MS90728-8	.BOLT, HEX HD LEVER ATTACHING .....		EA	3
29	2	PFFZZ	5310-00-582-5965	96906	MS35338-44	.WASHER, LOCK LEVER ATTACHING .....		EA	5
29	3	PBFZZ	3040-00-367-7305	72582	5126312	.LEVER, SHAFT .....		EA	1
29	4	PAFZZ	5360-00-445-5435	72582	05147598	.SPRING, RETURN LEVER .....		EA	1
29	5	PAFZZ	5305-00-660-2467	96906	MS35265-80	.SCREW, FILLISTER HD COVER MTG .....		EA	3
29	6	XBFZZ		72582	5126433	.COVER ASSY .....		EA	1
29	7	PAFZZ	5365-00-899-2481	72582	5122732	.RING, SNAP .....		EA	1
29	8	PFFZZ	5310-00-576-2544	26512	G374-7	.WASHER, RETAINER .....		EA	1
29	9	PFFZZ	5330-00-758-2887	72582	5179232	.RING, SEAL .....		EA	1
29	10	XAFZZ		72582	5126431	.COVER ASSY .....		EA	1
29	11	PAFZZ	5315-00-844-3964	96906	MS16562-47	.PIN, ROLL SHAFT .....		EA	2
29	12	PAFZZ	2990-00-883-1224	72582	5126309	.SHAFT ASSY .....		EA	1
29	13	PFFZZ	5330-00-866-6190	72582	5122742	.GASKET, COVER PART OF KIT P/N FS7458S1 .....		EA	1
29	14	PAFZZ	5305-00-068-0501	96906	MS90725-5	.BOLT, HEX HD TUBE CLIP MTG .....		EA	1
29	15	XBFZZ		24617	60885	.BRACKET, CLIP .....		EA	1
29	16	XBFZZ		75272	CO-0309	.CLIP, TUBE .....		EA	1
29	17	PAFZZ	5310-00-061-4650	96906	MS51943-31	.NUT, LOCK TUBE CLIP MTG .....		EA	1
29	18	PAFZZ	5340-00-999-0317	72582	5126792	.SCREW, FILLISTER HD BRACKET CLIP MTG .....		EA	1

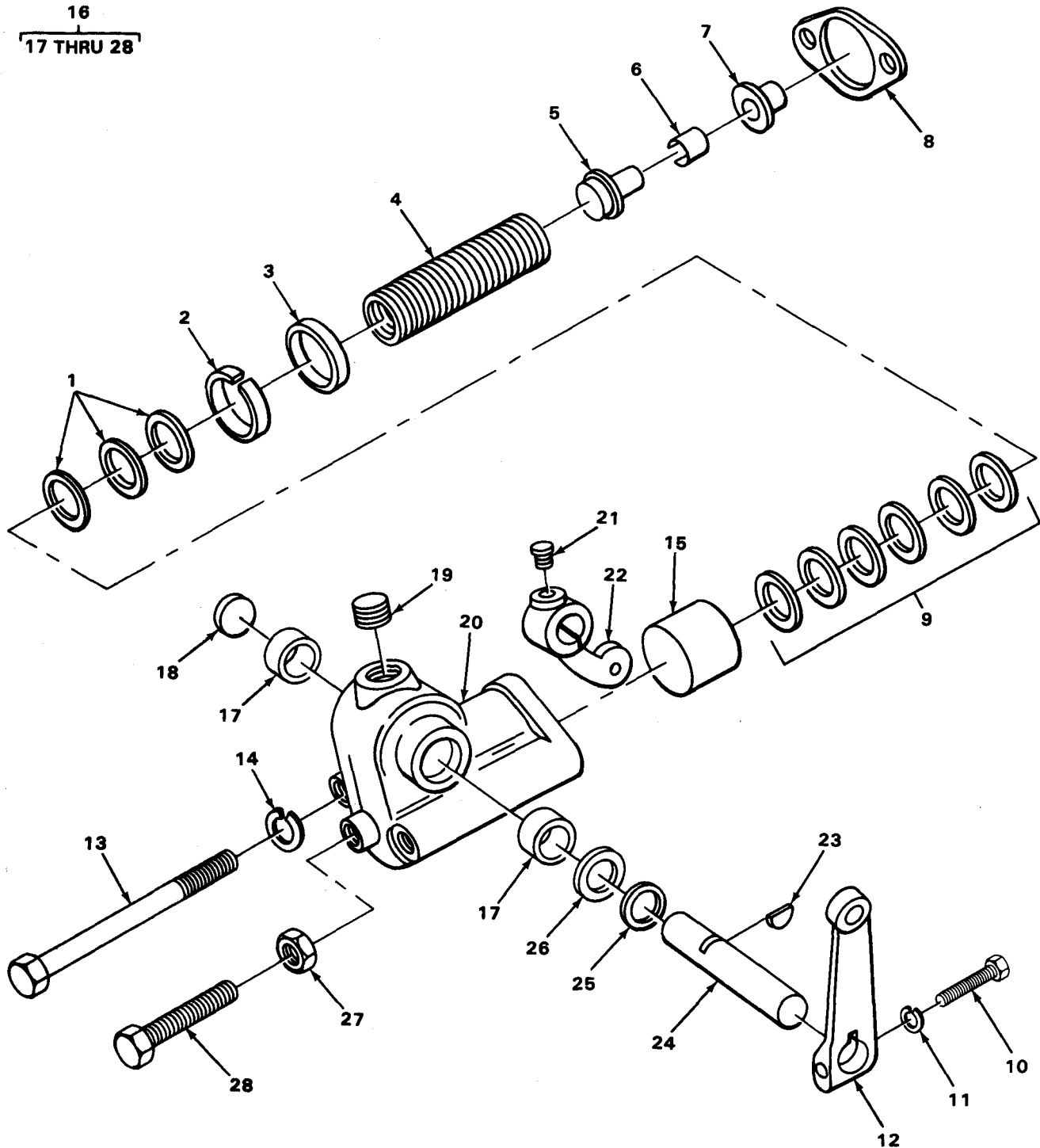

TA215095

FIGURE 30. VARIABLE SPEED SPRING HOUSING.

(1) ILLUS- TRATION		(2)	(3)	(4)	(5)	(6)	(7)	(8)
(a) FIG. NO.	(b) ITEI NO.	SMR CODE	NATIONAL STOCK NUMBER	FSCM	PART NUMBER	DESCRIPTION	USABLE ON CODE	QTY INC IN UNIT
						0308(CONT)		
30	1	PAFZZ	5365-00-050-9836	72582	5136591	. SHIM, SPRING .....	EA	3
30	2	PAFZZ	2990-00-416-3971	72582	5174430	. STOP, RETAINER .....	EA	1
30	3	PAFZZ	2815-00-363-8114	72582	5171784	. STOP, RETAINER .....	EA	1
30	4	PAFZZ	5360-00-660-0948	18876	9050802	. SPRING, GOVERNOR .....	EA	1
30	5	PFFZZ	2990-00-112-0271	72582	5162661	. PLUNGER VARIABLE SPEED SPRING .....	EA	1
30	6	PFFZZ	2990-00-112-0272	72582	5130094	. BUSHING, GUI DE .....	EA	1
30	7	PFFZZ	2815-00-456-0033	72582	5130093	. GUI DE, PLUNGER .....	EA	1
30	8	PAFZZ	5330-00-250-5817	72582	5152944	. GASKET, HOUSING .....	EA	1
30	9	PAFZZ	5365-00-050-9798	72582	5136590	. SHIM, SPRING .....	EA	6
30	10	PFFZZ	5305-01-117-3411	72582	186647	. BOLT, HEX HD LEVER ATTACHING .....	EA	1
30	11	PFFZZ	5310-00-582-5965	96906	MS35338-44	. WASHER, LOCK LEVER ATTACHING .....	EA	1
30	12	PAFZZ	2990-00-172-8558	72582	5154448	. LEVER, SHAFT .....	EA	1
30	13	PAFZZ	5306-00-416-3967	24617	445520	. BOLT, HEX HOUSING ATTACHING .....	EA	2
30	14	PFFZZ	5310-00-407-9566	96906	MS35338-45	. WASHER, LOCK HOUSING ATTACHING .....	EA	1
30	15	PAFZZ	2910-00-944-4043	72582	5137276	. RETAINER, SPRING .....	EA	1
30	16	PAFZZ	2990-00-925-6673	72582	5127655	. HOUSING ASSY .....	EA	1
30	17	XDFZZ		72582	148402	. . BEARING, SHAFT .....	EA	2
30	18	PAFZZ	5340-00-764-3050	72582	5126789	. . PLUG, CUP .....	EA	1
30	19	PAFZZ	4730-00-954-1281	96906	MS49005-4	. . PLUG, PIPE .....	EA	1
30	20	PFFZZ	2990-01-056-0662	72582	5145446	. . COVER, HOUSING .....	EA	1
30	21	PAFZZ	5305-00-619-5753	24617	223065	. . SCREW, SET LEVER ATTACHING .....	EA	1
30	22	PFFZZ	2990-00-389-6057	72582	5139469	. . LEVER, SPECIAL .....	EA	1
30	23	PAFZZ	5315-00-616-5515	96906	MS35756-5	. . KEY, WOODRUFF SHAFT .....	EA	1
30	24	PAFZZ	2815-00-354-1299	72582	5173964	. . SHAFT, LEVER .....	EA	1
30	25	PAFZZ	5310-00-163-2744	72582	5143665	. . WASHER, RETAINER SHAFT .....	EA	1
30	26	PAFZZ	5330-00-350-9013	88044	AN6227-10	. . RING, SEAL .....	EA	1
30	27	PAFZZ	5310-00-851-2674	96906	MS35691-1	. . NUT, HEX IDLE SPEED ADJUSTING .....	EA	1
30	28	PAFZZ	2815-00-797-4802	72582	5143564	. . BOLT, HEX HD IDLE SPEED ADJUSTING .....	EA	1

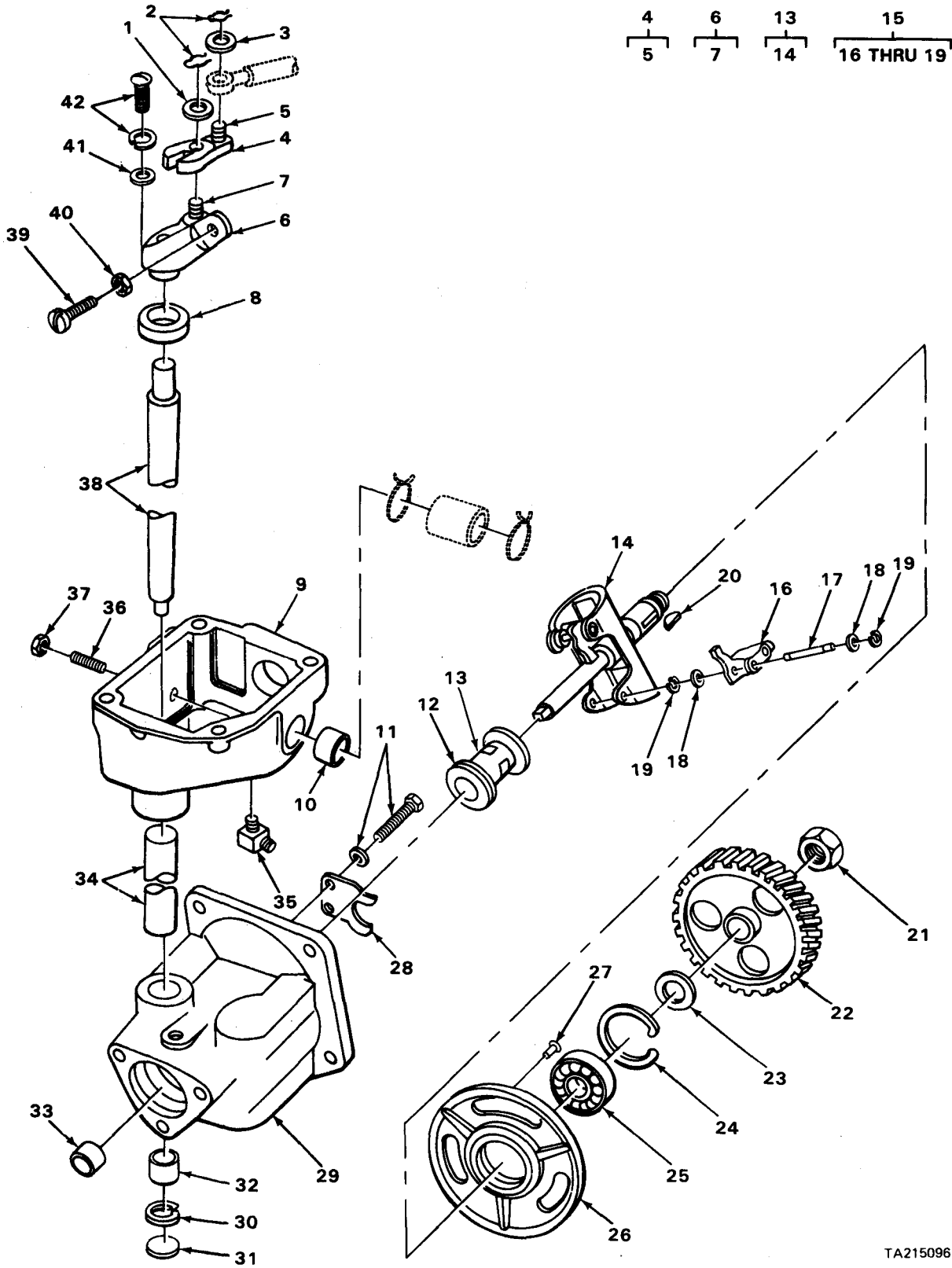

FIGURE 31. GOVERNOR WEIGHT HOUSING.

TA215096



(1) ILLUS- TRATION		(2)	(3)	(4)	(5)	(6)	7	(8)
(a) FIG. NO.	(b) ITEM NO.	SMR CODE	NATIONAL STOCK NUMBER	FSCM	PART NUMBER	DESCRIPTION	USABLE ON CODE	I/I QTY INC IN JN17
						0308(CONT)		
31	1	PAFZZ	5310-00-262-5429	72582	5150941	. WASHER, FLAT LEVER .....		EA 1
31	2	PAFZZ	5340-00-014-2583	24617	142583	. RETAINER, SPECIAL LEVER .....		EA 2
31	3	PFFZZ	5310-01-103-6042	24617	120392	. WASHER, FLAT LEVER .....		EA 1
31	4	PAFZZ	2990-00-179-7035	72582	5122743	. LEVER ASSY .....		EA 1
31	5	PFFZZ	5315-01-129-6712	72582	5122745	. . PIN, LEVER .....		EA 1
31	6	XBFFF		72582	5122750	. LEVER ASSY .....		EA 1
31	7	PAFZZ	5315-00-934-0097	72582	5122746	. . PIN, SHAFT .....		EA 1
31	8	PAFZZ	3110-00-277-0269	72582	457187	. BEARING, SHAFT .....		EA 1
31	9	XBFZZ		72582	5122757	. HOUSING, CONTROL .....		EA 1
31	10	PAFZZ	3120-00-921-5342	72582	5116262	. ADAPTER, BOOT HOSE CONNECTION .....		EA 1
31	11	PAFZZ	5305-00-086-8795	24617	9425382	. SCREW, MACHINE FORK ATTACHING .....		EA 2
31	12	PAFZZ	3110-00-156-1854	82971	A9500-12	. BEARING, THRUST RISER .....		EA 1
31	13	PAFZZ	2990-00-112-0267	72582	5109544	. RISER, GOVERNOR .....		EA 1
31	14	PFFZZ	2990-00-454-0660	72582	5125043	. . SHAFT AND CARRIER .....		EA 1
31	15	PFFZZ	2990-00-112-0268	72582	5196856	. CARRIER SHAFT ASSY .....		EA 1
31	16	PAFZZ	2990-00-112-0269	72582	5122773	. . WEIGHT, GOVERNOR .....		EA 2
31	17	PFFZZ	5315-00-143-6125	72582	5125044	. . PIN, WEIGHT .....		EA 2
31	18	PFFZZ	5365-00-112-0270		5125339	. . SPACER, WEIGHT .....		EA 4
31	19	PAFZZ	5365-00-657-7565		9411504	. . RING, SNAP .....		EA 4
31	20	PAFZZ	5315-01-106-6097	72582	124546	. KEY, WOODRUFF SHAFT .....		EA 1
31	21	PAFZZ	5310-00-019-4668	72582	456884	. NUT, LOCK GEAR TO SHAFT .....		EA 1
31	22	PFFZZ	3020-01-051-7951	72582	5116025	. GEAR, DRIVE .....		EA 1
31	23	PAFZZ	5365-00-933-0729	72582	5122738	. SPACER, SHAFT .....		EA 1
31	24	PFFZZ	5365-00-494-2202	72582	9411502	. RING, SNAP BEARING RETAINING .....		EA 1
31	25	PAFZZ	3110-00-144-8756	43334	3202L1A	. BEARING, SHAFT .....		EA 1
31	26	PAFZZ	2910-00-080-7203	72582	5122783	. SUPPORT, BEARING .....		EA 1
31	27	PFFZZ	5305-00-958-5442	96906	MS35190-267	. SCREW, MACHINE BEARING SUPPORT MTG .....		EA 1
31	28	PAFZZ	2990-00-932-3412	72582	5122741	. FORK, OPERATING SHAF .....		EA 1
31	29	XBFZZ		72582	5129731	. HOUSING, WEIGHT .....		EA 1

(1) ILLUS- TRATION		(2)	(3)	(4)	(5)	(6)	(7)	(8)
(a) FIG NO.	(b) TEI NO.	SMR CODE	NATIONAL STOCK NUMBER	FSCM	PART NUMBER	DESCRIPTION	USABLE ON CODE	QTY INC IN INIT
						0308 (CONT)		
31	30	PAFZZ	3365-00-808-0645		MS16625-1090	.RING, SNAP SHAFT .....	EA	1
31	31	PAFZZ	3340-00-598-5135	24617	5165289	.PLUG, CUP .....	EA	1
31	32	PAFZZ	3110-00-227-2032	24617	2156235	.BEARING, SHAFT .....	EA	1
31	33	PDFZZ			5119217	.BUSHING, HOUSING .....	EA	1
31	34	PAFZZ	3805-00-347-8925	72582	5122754	.TUBE, OPERATOR SHAFT .....	EA	1
31	35	PAFZZ	4730-00-522-2252	72582	5166265	.ELBOW, TUBE .....	EA	1
31	36	PDFZZ	2990-00-471-0349	72582	5183773	.SCREW ASSY ADJUSTING .....	EA	1
31	37	PAFZZ	3310-01-067-8382	72582	5174286	.NUT, HEX ADJUSTING SCREW .....	EA	1
31	38	PDFZZ	2990-01-052-1343	72582	5122753	.SHAFT ASSY OPERATOR .....	EA	1
31	39	PAFZZ	3305-00-276-8024	24617	5150898	.SCREW, ADJUSTING .....	EA	1
31	40	PDFZZ	3310-00-297-8836	06848	P16598	.NUT, HEX ADJUSTING SCREW .....	EA	1
31	41	PDFZZ	3310-00-014-5850	96906	MS27183-42	.WASHER, FLAT LEVER .....	EA	1
31	42	PAFZZ	3305-00-899-2109	72582	9421917	.SCREW, MACHINE LEVER .....	EA	1



1  
2 THRU 11

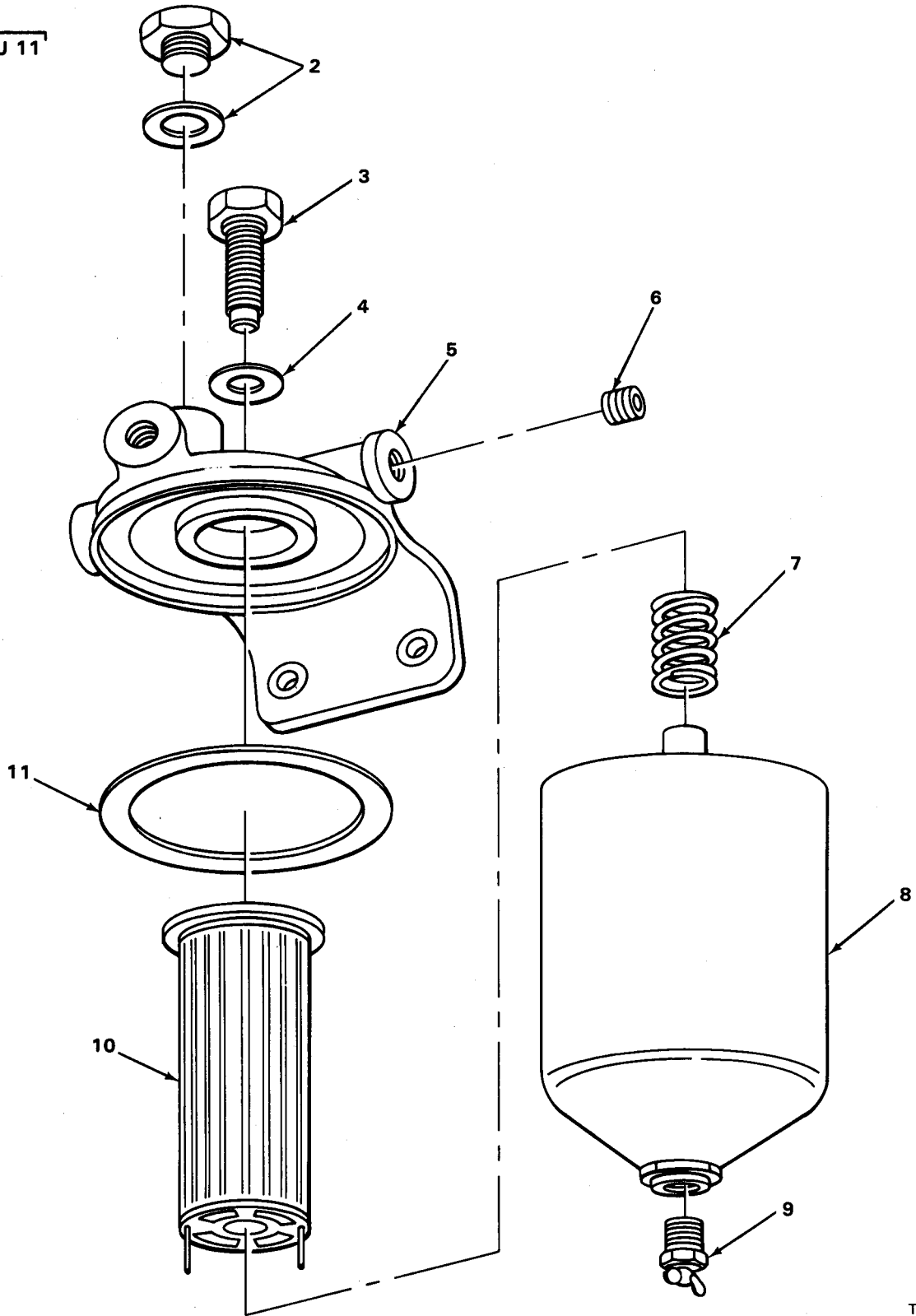
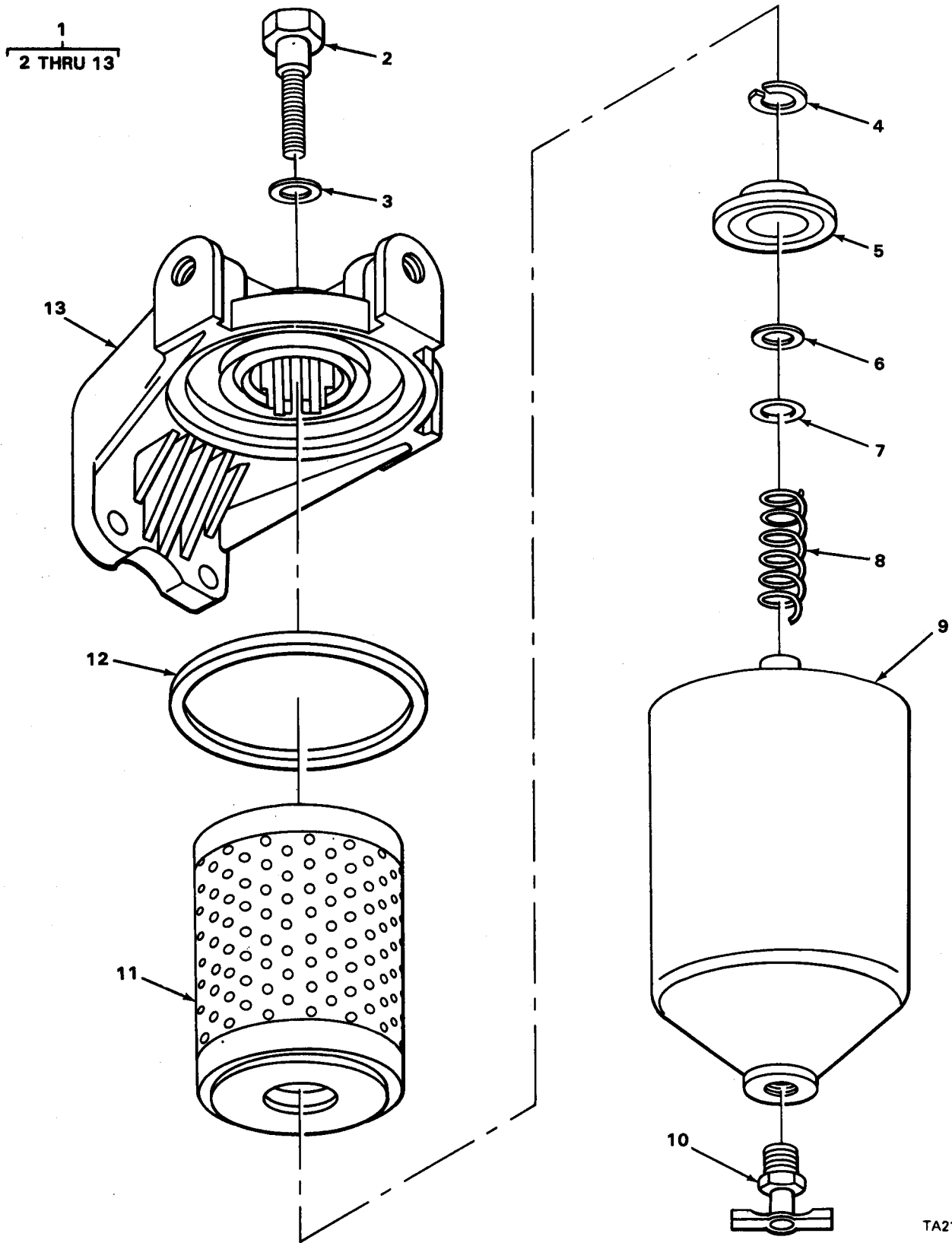

FIGURE 32. FUEL STRAINER.

TA215097

(1) ILLUS- TRATION		(2)	(3)	(4)	(5)	(6)	(7)	(8)
(a) IG. NO.	(b) ITEM NO.	SMR CODE	NATIONAL STOCK NUMBER	FSCM	PART NUMBER	DESCRIPTION	USABLE ON CODE	QTY INC IN UNIT
						0309-FUEL FILTERS		
32	1	P8000	2910-00-932-7378	70040	5577342	STRAINER ASSY, FUEL.....	EA	1
32	2	PFOZZ	5365-00-485-0847	72582	6435047	. PLUG, COVER.....	EA	1
32	3	PFOZZ	5305-00-104-4093	70040	5576862	. BOLT COVER.....	EA	1
32	4	PFOZZ	5310-00-551-0433	70040	853562	. GASKET, BOLT COVER.....	EA	1
32	5	XAOZZ		70040	6435045	. COVER, STRAINER.....	EA	1
32	6	PAOZZ	4730-00-148-4975	72582	5142549	. PLUG, PIPE.....	EA	2
32	7	PAOZZ	5360-00-932-4842	72582	6435048	. SPRING, STRAINER.....	EA	1
32	8	XAOZZ		70040	6435007	. SHELL ASSY.....	EA	1
32	9	PAOZZ	2910-01-132-6317	72582	8924140	. DRAIN COCK.....	EA	1
32	10	PAOZZ	2910-00-363-8608	72582	1595655	. ELEMENT, STRAINER.....	EA	1
32	11	PAOZZ	5330-00-290-7879	72582	1503541	. GASKET COVER.....	EA	1



TA215098

FIGURE 33. FUEL FILTER.

(1) ILLUS- TRATION		(2)	(3)	(4)	(5)	(6)	7	(8)
(a) FIG. NO.	(b) ITEM NO.	SMR CODE	NATIONAL STOCK NUMBER	FSCM	PART NUMBER	DESCRIPTION	USABLE ON CODE	QTY INC IN INIT
						0309(CONT)		
33	1	PF000	2910-00-112-0263	70040	5578475	FILTER ASSY, FUEL.....	EA	1
33	2	PAOZZ	5306-00-604-7961	70040	5573723	.BOLT, COVER, FUEL.....	EA	1
33	3	PAOZZ	5310-00-551-0433	70040	353562	.GASKET, BOLT COVER.....	EA	1
33	4	PAOZZ	5365-00-543-3615	70040	5574120	.RETAINER, ELEMENT.....	EA	1
33	5	PAOZZ	5340-00-612-3134	30379	5574123	.SEAT, ELEMENT.....	EA	1
33	6	PAOZZ	5330-00-612-3123	30379	5574126	.SEAL, ELEMENT.....	EA	1
33	7	PFOZZ	2910-01-024-6099	70040	0F209	.SEAT, SPRING.....	EA	1
33	8	PAOZZ	5360-00-619-8198	70040	5573736	.SPRING, ELEMENT.....	EA	1
33	9	PAOZZ	2910-00-651-7667	72582	5574125	.SHELL ASSY, FILTER.....	EA	1
33	10	PFOZZ	2910-01-132-6317	72582	3924140	.DRAIN COCK.....	EA	1
33	11	PAOZZ	2910-00-287-1930	79396	0W225MP	.ELEMENT, FILTER.....	EA	1
33	12	PAOZZ	5330-00-846-9841	72582	5574161	.GASKET COVER.....	EA	1
33	13	PAOZZ	2910-00-932-9634	30379	5436254	.COVER ASSY, FILTER.....	EA	1

1  
2 THRU 9

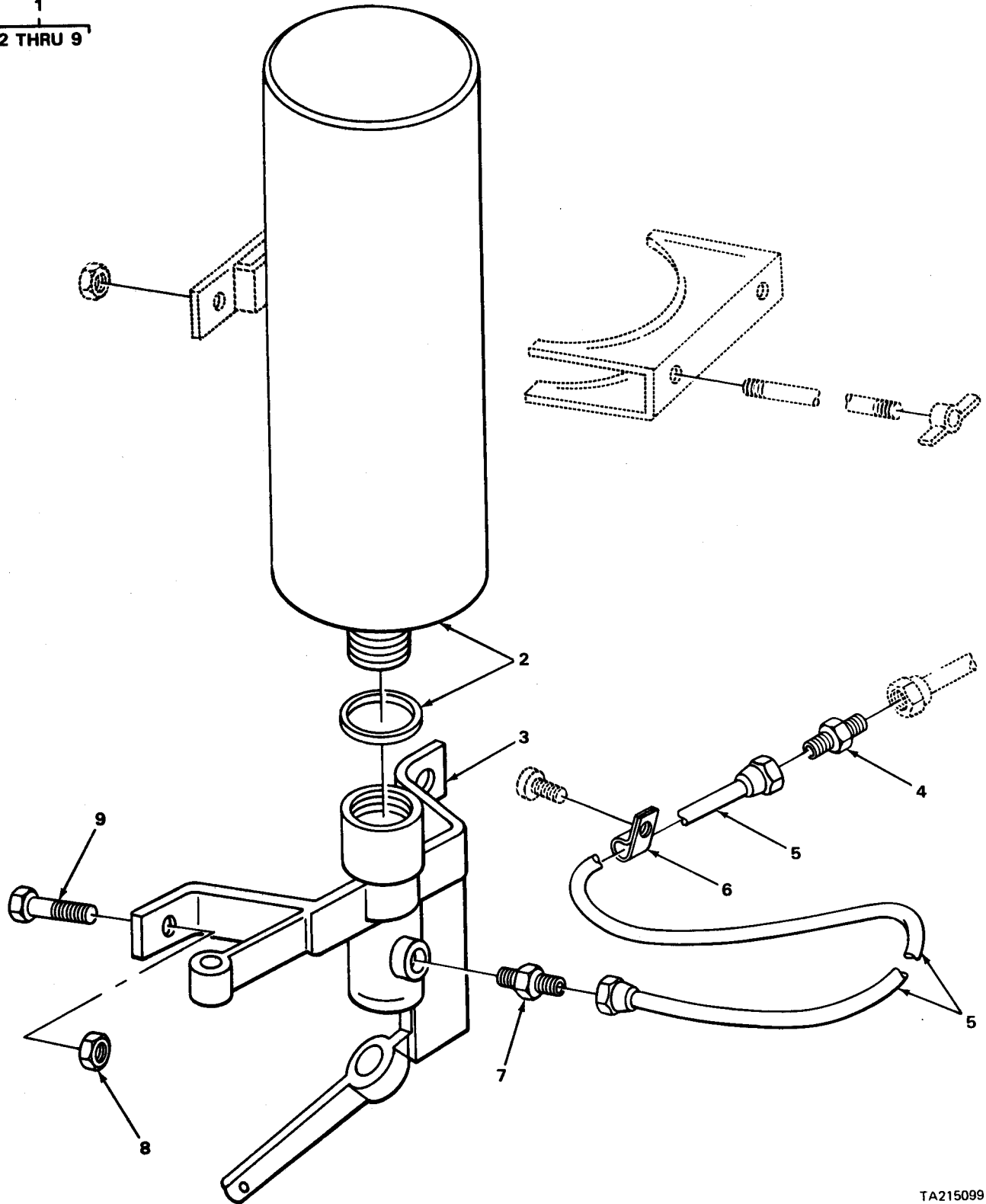

TA215099

FIGURE 34. ENGINE STARTER AID KIT.



(1) ILLUS- TRATION		(2)	(3)	(4)	(5)	(6)	(7)	(8)	
(a) IG. NO.	(b) ITEM NO.	SMR CODE	NATIONAL STOCK NUMBER	FSCM	PART NUMBER	DESCRIPTION	USABLE ON CODE	U/M	QTY INC IN UNIT
						0311-ENGINE STARTING AIDS			
34	1	XD000		61112	5137480	STARTER AID KIT .....		EA	1
34	2	PBOZZ	2910-00-646-9727	96906	MS39254	.CYLINDER .....		EA	1
34	3	PAOZZ	4820-00-481-2507	61112	QS2-1TC	.VALVE .....		EA	1
34	4	PAOZZ	2990-00-919-6564	92679	286871C91	.ATOMIZER .....		EA	1
34	5	PAOZZ	4720-00-462-0333	61112	LP3239-48	.TUBE ASSEMBLY STARTER AID TO MANIFOLD .....		EA	1
34	6	PFOZZ	5340-00-282-7519	96906	MS21333-34	.CLIP, TUBE .....		EA	1
34	7	PFOZZ	4730-00-057-0650	61112	LP-482-1	.FITTING, VALVE .....		EA	1
34	8	PAOZZ	5310-00-853-4382	24617	273801	.NUT, LOCK ATOM IZER MTG .....		EA	2
34	9	PAOZZ	5305-00-068-0502	96906	MS90725-6	.SCREW, CAP, HEX HD ATOM IZER MTG .....		EA	2

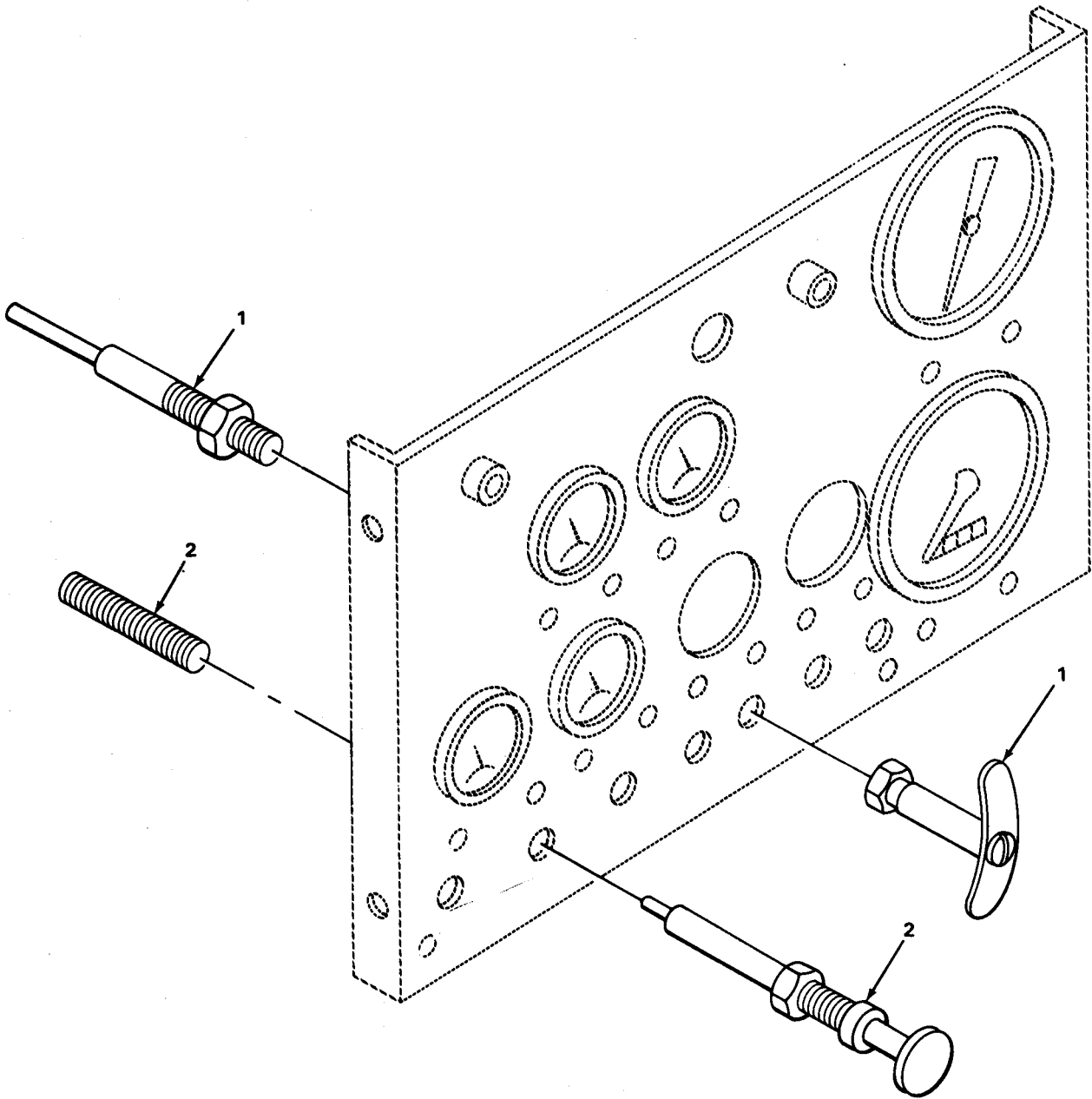

TA215100

FIGURE 35. ENGINE STOP AND CHOKE CONTROL.

(1) ILLUS- TRATION		(2)	(3)	(4)	(5)	(6)		(7)	(8)
(a) IG. NO.	(b) ITEM NO.	SMR CODE	NATIONAL STOCK NUMBER	FSCM	PART NUMBER	DESCRIPTION	USABLE ON CODE	U/M	QTY INC IN UNIT
						0312-ACCELERATOR, THROTTLE OR CHOKE CONTROLS			
35	1	XDOZZ		70436	119-032X175LG	CABLE, CHOKE .....		EA	2
35	2	PAOZZ	2590-00-102-3053	11083	658555	CABLE, CONTROL QUICK START AND ENGINE STOP .....		EA	2

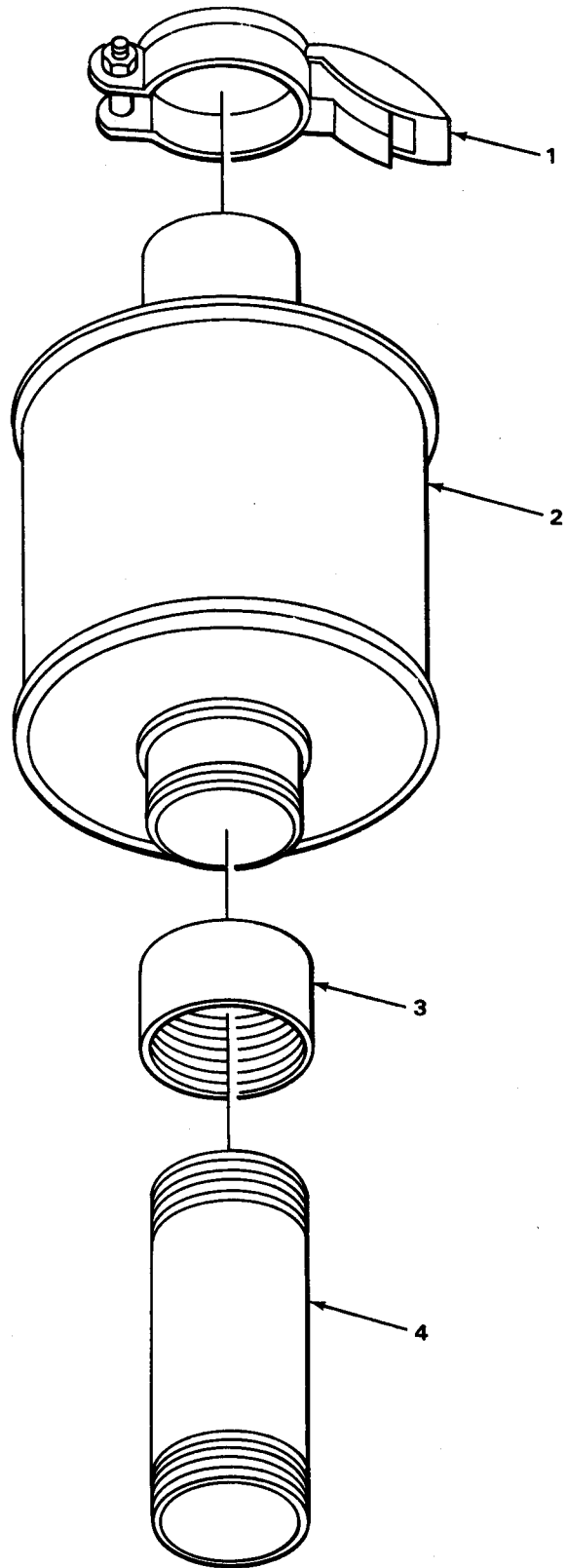

TA215101

FIGURE 36. MUFFLER.

SECTION II

TM5-4310-345-24P

(1) ILLUS- TRATION		(2)	(3)	(4)	(5)	(6)	(7)	(8)
(a) FIG. NO.	(b) ITEM NO.	SMR CODE	NATIONAL STOCK NUMBER	FSCM	PART NUMBER	DESCRIPTION	USABLE ON CODE	U/M QTY INC IN UNIT
						GROUP 04-EXHAUST SYSTEM 0401-MUFFLER AND PIPES		
36	1	PFOZZ	2990-00-018-6318	59690	A41271	SHIELD, RAIN.....		EA 1
36	2	PA000	2990-00-851-7388	76700	T-8434	MUFFLER, EXHAUST.....		EA 1
36	3	PAOZZ	4730-01-023-5541	81348	WWP521TYPE1	COUPLING, PIPE.....		EA 1
36	4	XBOZZ		16004	60675	PIPE, EXHAUST 9 IN. LG.....		EA 1

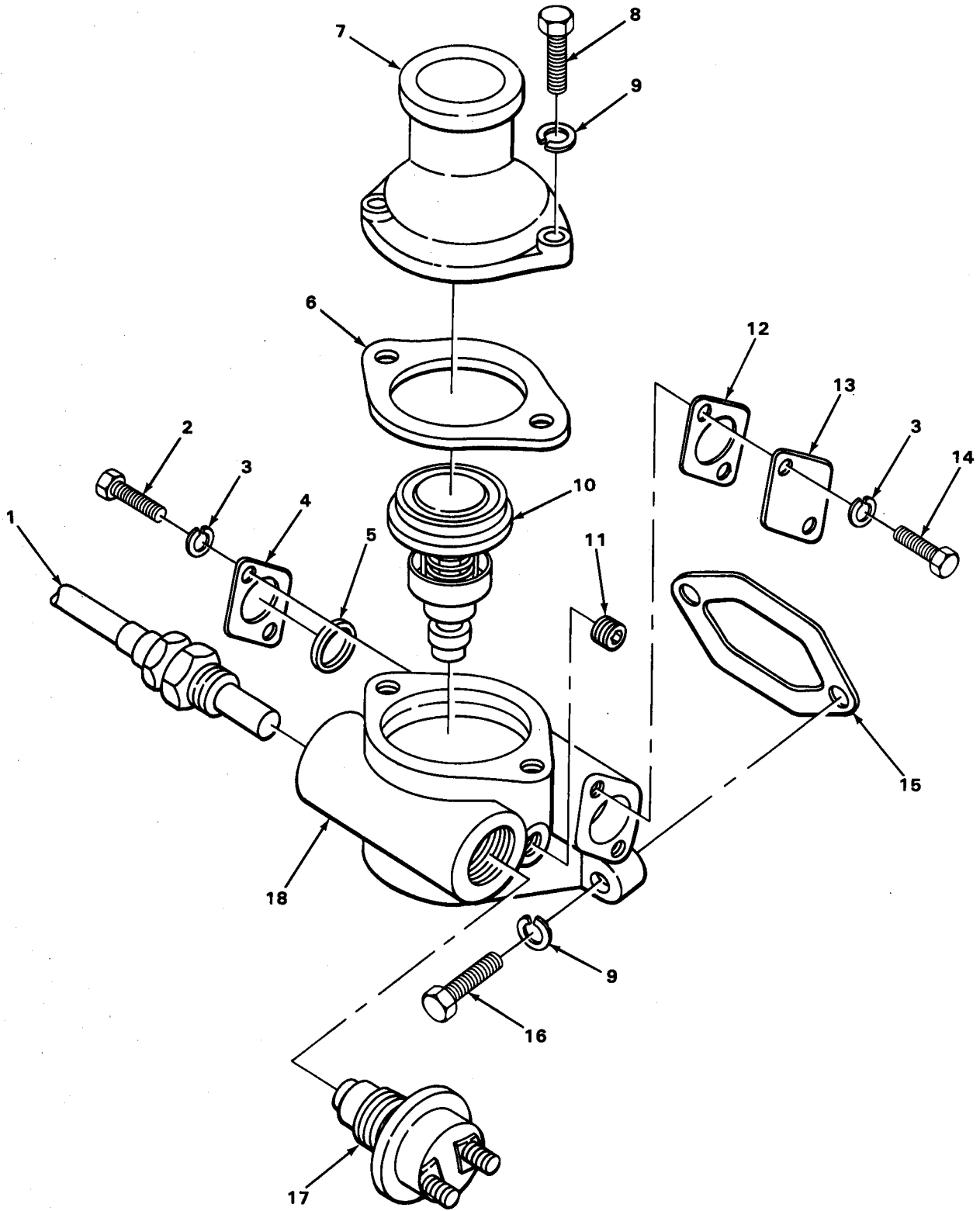

TA215102

FIGURE 37. THERMOSTAT AND HOUSING.

(1) ILLUS- TRATION		(2)	(3)	(4)	(5)	(6)	(7)	(8)
(a) FIG. NO.	(b) ITEM NO.	SMR CODE	NATIONAL STOCK NUMBER	FSCM	PART NUMBER	DESCRIPTION	USABLE ON CODE	QTY INC IN UNIT
						GROUP 05-COOLING SYSTEM 0503-WATER MANIFOLD, HEADERS, THERMOSTATS AND HOUSING GASKET		
37	1	PAOZZ	5930-00-135-3124	70040	1514941	SENSOR, BULB WATER TEMPERATURE .....	EA	1
37	2	PAOZZ	5306-00-226-4826	96906	MS90728-33	BOLT, HEX HD FLANGE MTG .....	EA	2
37	3	PFOZZ	5310-00-407-9566	96906	MS35338-45	WASHER, LOCK FLANGE MTG .....	EA	4
37	4	PAOZZ	4730-00-902-1949	72582	5119425	FLANGE, PIPE .....	EA	1
37	5	PAOZZ	5330-00-297-0428	72582	5184301	RING, SEAL PART OF KIT P/N FS7458S1 .....	EA	1
37	6	PAOZZ	5330-00-301-9027	72582	2206783	GASKET, FLANGE .....	EA	1
37	7	PAOZZ	4730-00-769-1285	72582	5188382	FLANGE, OUTLET .....	EA	1
37	8	PFOZZ	5305-00-068-0511	96906	MS90728-62	BOLT, HEX HD FLANGE MTG .....	EA	2
37	9	PAOZZ	5310-00-261-7340	96906	MS35338-8	WASHER, LOCK FLANGE MTG .....	EA	4
37	10	PAOZZ	6620-00-792-9032	27462	3146695	THERMOSTAT .....	EA	1
37	11	PFOZZ	4730-00-152-6070	72582	5115214	PLUG, PIPE THERMOSTAT HOUSING .....	EA	1
37	12	PAOZZ	5330-00-055-1587	72582	05128139	GASKET, COVER HOUSING PART OF KIT P/N FS7458S1 .....	EA	1
37	13	PFOZZ	2930-01-051-7920	72582	5119426	FLANGE, HOUSING .....	EA	1
37	14	PFOZZ	5306-01-012-2284	72582	186618	BOLT, HEX HD FLANGE MTG .....	EA	2
37	15	PAOZZ	5330-00-055-1584	72582	5116242	GASKET, HOUSING PART OF KIT P/N FS7458S1 .....	EA	1
37	16	PAOZZ	5305-00-018-7069	24617	187069	BOLT, HEX HD THERMOSTAT .....	EA	2
37	17	PAOZZ	5930-00-407-9407	72582	5146080	SWITCH, TEMPERATURE WATER .....	EA	1
37	18	XBOZZ		72582	512347	HOUSING, THERMOSTAT .....	EA	1

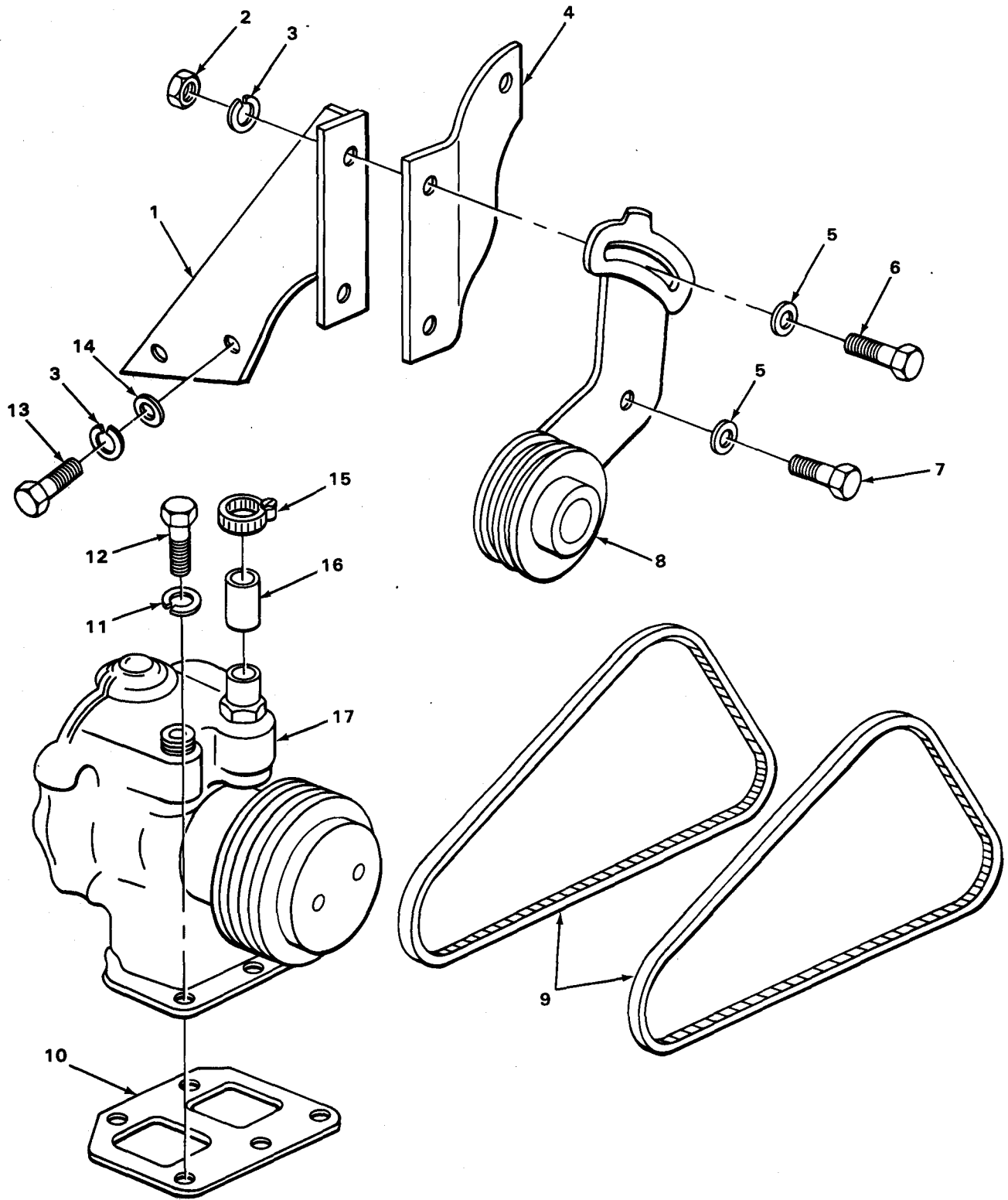

TA215103

FIGURE 38. WATER PUMP DRIVE COMPONENTS.



(1) ILLUS- TRATION		(2)	(3)	(4)	(5)	(6)	(7)	(8)
(a) FIG. NO.	(b) TEM NO.	SMR	NATIONAL STOCK NUMBER	FSCM	PART NUMBER	DESCRIPTION	USABLE ON CODE	QTY INC IN INIT
						0504-WATER PUMP		
38	1	KBOZZ		72582	5130945	BRACKET, PULLEY LOWER .....	EA	1
38	2	PAOZZ	5310-01-117-6261	72582	117049	NUT, HEX PULLEY TO BRACKETS .....	EA	2
38	3	PF0ZZ	5310-00-261-7340	36906	MS35338-8	WASHER, LOCK PULLEY TO BRACKETS AND BRACKETS MTG . . . .	EA	5
38	4	KBOZZ		72582	5130918	BRACKET, PULLEY UPPER .....	EA	1
38	5	PF0ZZ	5310-00-080-6004	36906	MS27183-14	WASHER, FLAT PULLEY TO BRACKETS .....	EA	2
38	6	PF0ZZ	5305-00-269-2808	36906	MS90726-65	BOLT, HEX HD PULLEY TO BRACKETS .....	EA	1
38	7	PAOZZ	5306-00-224-1113	72582	181371	BOLT, HEX HD PULLEY TO BRACKETS .....	EA	1
38	8	PF0ZZ	2815-00-400-6841	72582	5139405	PULLEY ASSY WATER PUMP DRIVE BELT .....	EA	1
38	9	PAOZZ	3030-00-778-1241	36906	MS51065-36-2	BELT, SET WATER PUMP DRIVE .....	ST	1
38	10	KDOZZ			5121476	BASKET, PUMP PART OF KIT P/N 5199533 .....	EA	1
38	11	PF0ZZ	5310-00-407-9566		MS35338-45	WASHER, LOCK WATER PUMP MTG .....	EA	5
38	12	PAOZZ	5306-00-226-4826	36906	MS90728-33	BOLT, HEX HD WATER PUMP MTG .....	EA	5
38	13	PAOZZ	5305-01-010-2362	36906	MS18154-59	BOLT, HEX HD BRACKETS MTG .....	EA	3
38	14	KDOZZ		75282	5164294	WASHER, FLAT BRACKETS MTG .....	EA	3
38	15	PAOZZ	4730-00-289-3141	11083	1K6717	CLAMP, HOSE .....	EA	2
38	16	PF0ZZ	4720-00-055-2669	72582	5119251	HOSE, WATER. ....	EA	1
38	17	PAOFF	2930-00-127-2518	72582	5104392	PUMP ASSY, WATER .....	EA	1

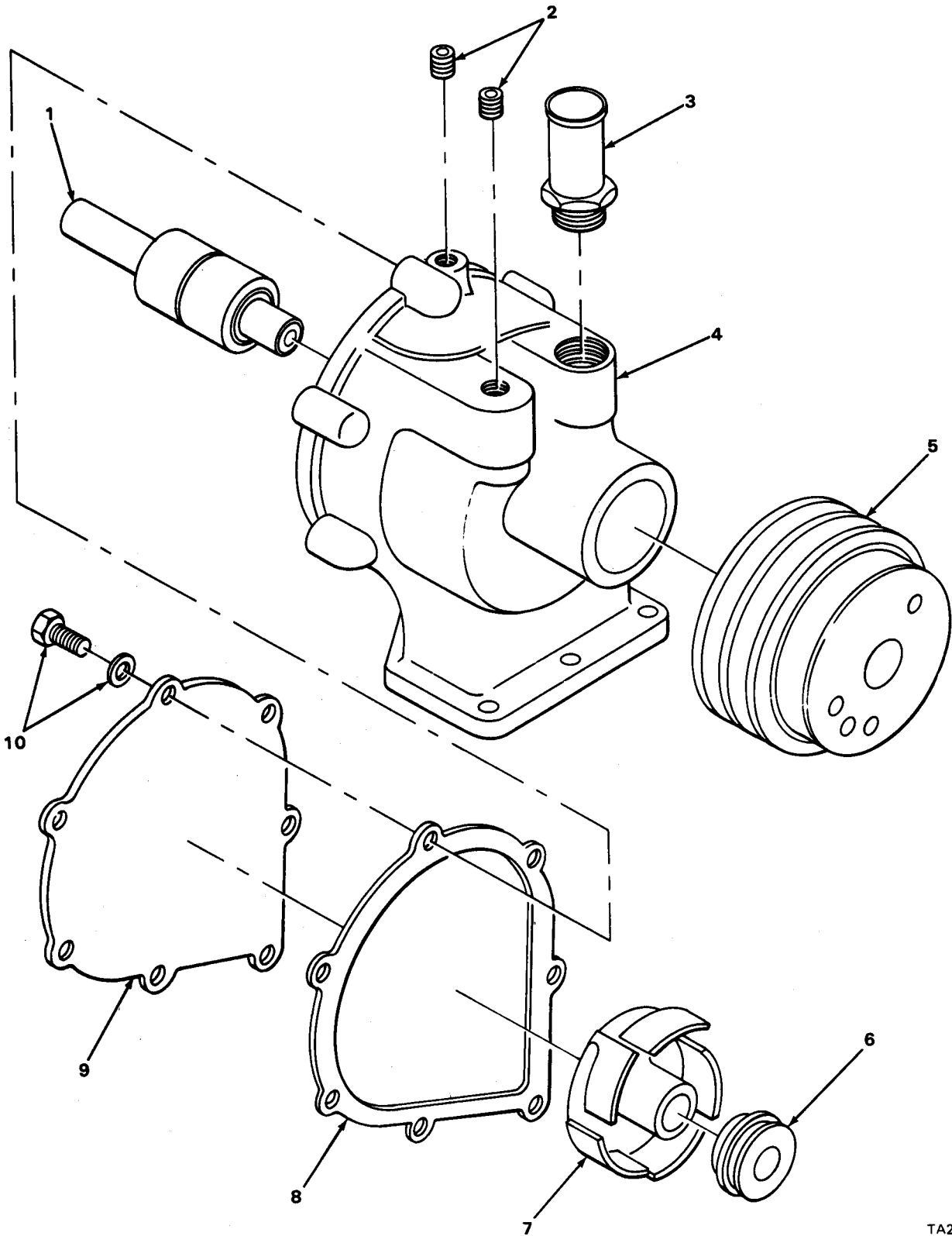

TA215104

FIGURE 39. WATER PUMP.

(1) ILLUSTRATION		(2) SMR CODE	(3) NATIONAL STOCK NUMBER	(4) FSCM	(5) PART NUMBER	(6) DESCRIPTION	7 USABLE ON CODE	(8) QTY INC IN NIT
(a) IG. NO.	(b) TEM NO.							
0504 (CONT)								
39	1	FFZZ		43334	385804X1C	.SHAFT ASSY PART OF KIT P/N 5199533 . . . . .	EA	1
39	2	FFZZ	1730-00-018-9566	76197	3112001	.PLUG, PIPE . . . . .	EA	2
39	3	AFZZ	1730-00-617-8624	72582	5144512	.CONNECTOR . . . . .	EA	1
39	4	AFZZ		72582	5144501	.BODY, PUMP . . . . .	EA	1
39	5	FFZZ	3020-00-230-0066	72582	5144503	.PULLEY, PUMP . . . . .	EA	1
39	6	FFZZ		72582	5130959	.SEAL, PUMP PART OF KIT P/N 5199533 . . . . .	EA	1
39	7	FFZZ		72582	5113800	.IMPELLER, PUMP PART OF KIT P/N 5199533 . . . . .	EA	1
39	8	AFZZ	3330-00-792-8988	72582	5119282	.GASKET, COVER PART OF KIT P/N 5199533, FS7458S1 . . . . .	EA	1
39	9	AFZZ	1320-00-880-0446	72582	5119283	.COVER, PUMP . . . . .	EA	1
39	10	AFZZ	3306-00-018-9691	24617	189691	.BOLT, HEX HD COVER TO BODY . . . . .	EA	7
39		FFZZ	1930-00-460-4504	72582	5199533	KIT, RECONDITION WATER PUMP . . . . .	EA	1
38	10					GASKET, PUMP . . . . .	EA	1
39	1					SHAFT ASSY . . . . .	EA	1
39	6					SEAL, PUMP . . . . .	EA	1
39	7					IMPELLER, PUMP . . . . .	EA	1
39	8					GASKET, COVER . . . . .	EA	1
39		AFZZ	1815-00-960-2723	73165	FS7458S1	KIT, GASKET ENGINE OVERHAUL . . . . .	EA	1
1	11					SEAL, LINER . . . . .	EA	4
1	19					GASKET, COVER . . . . .	EA	1
1	25					GASKET, END PLATE . . . . .	EA	1
3	1					RING, SEAL . . . . .	EA	2
3	2					GASKET, COMPRESSION . . . . .	EA	4
3	3					RING, SEAL . . . . .	EA	4
3	4					RING, SEAL . . . . .	EA	1
3	5					RING, SEAL . . . . .	EA	6
6	5					GASKET, TACHOMETER . . . . .	EA	1
6	9					GASKET, COVER . . . . .	EA	1
6	14					GASKET, HOUSING . . . . .	EA	1
8	3					GASKET COVER . . . . .	EA	1
10	17					SEAL, OIL . . . . .	EA	2
10	25					GASKET, COVER . . . . .	EA	1
11	2					GASKET, PLUG . . . . .	EA	2
11	15					GASKET, COVER . . . . .	EA	1
12	1					GASKET, ADAPTER . . . . .	EA	1
13	1					GASKET, ELBOW . . . . .	EA	1
13	6					GASKET, CORE . . . . .	EA	1
13	8					GASKET, ADAPTER . . . . .	EA	3
13	9					GASKET, ADAPTER . . . . .	EA	1
13	14					GASKET, CORE . . . . .	EA	1
14	9					GASKET, COVER . . . . .	EA	1
15	1					RING, SEAL . . . . .	EA	1
15	11					GASKET, PAN . . . . .	EA	1
16	8					WASHER, DISHED . . . . .	EA	2
18	5					WASHER . . . . .	EA	8
20	19					GASKET, PUMP . . . . .	EA	1

(1) ILLUS- TRATION		(2)	(3)	(4)	(5)	(6)		(7)	(8)
(a) FIG. NO.	(b) ITEM NO.	SMR CODE	NATIONAL STOCK NUMBER	FSCM	PART NUMBER	DESCRIPTION	USABLE ON CODE	U/M	QTY INC IN UNIT
						0504(CONT)			
23	4					GASKET, INLET FLANGE .....		EA	1
23	24					SCREEN, BLOWER .....		EA	1
24	7					GASKET, COVER .....		EA	1
24	36					GASKET, BLOCK .....		EA	1
25	5					GASKET, SUPPORT .....		EA	1
29	13					GASKET, COVER .....		EA	1
37	5					RING, SEAL .....		EA	1
37	12					GASKET, COVER .....		EA	1
37	15					GASKET, HOUSING .....		EA	1
39	8					GASKET, COVER .....		EA	1



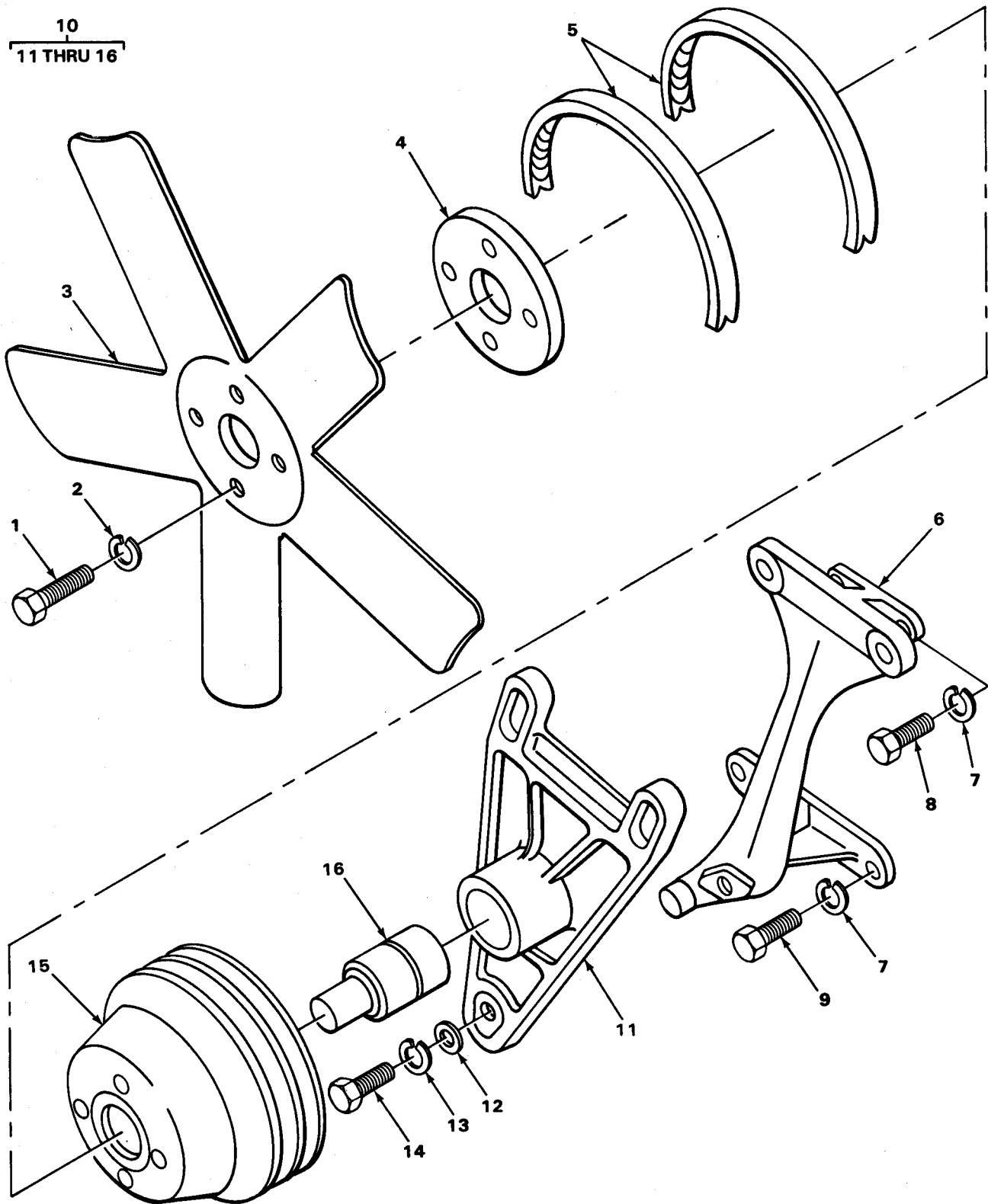

TA215105

FIGURE 40. FAN DRIVE PULLEY AND SUPPORT.

(1) ILLUS- TRATION		(2)	(3)	(4)	(5)	(6)	(7)	(8)
(a) FIG. NO.	(b) ITEM NO.	SMR CODE	NATIONAL STOCK NUMBER	FSCM	PART NUMBER	DESCRIPTION	USABLE ON CODE	U/M QTY INC IN UNIT
						0505-FAN ASSEMBLY		
40	1	PAOZZ	5306-00-225-8503	96906	MS90725-39	SCREW, CAP, HEX HD .....		EA 4
40	2	PFOZZ	5310-00-407-9566	96906	MS35338-45	WASHER, LOCK FAN BLADE MTG. ....		EA 4
40	3	PFOZZ	2930-00-456-7390	53591	911977	BLADE, FAN .....		EA 1
40	4	XDOZZ		16004	60241	SPACER, FAN BLADE .....		EA 1
40	5	PAOZZ	3030-00-294-9029	96906	MS51066-41	BELT SET, DRIVE .....		ST 1
40	6	PAFZZ	2930-00-901-1319	72582	5126868	SUPPORT MTG .....		EA 1
40	7	PAFZZ	5310-00-261-7340	96906	MS35338-8	WASHER, LOCK SUPPORT MTG .....		EA 4
40	8	PAFZZ	5305-00-964-0562	96906	MS51095-369	BOLT, HEX HD SUPPORT MTG .....		EA 2
40	9	PFFZZ	5305-00-543-2419	96906	MS90728-61	BOLT, HEX HD SUPPORT MTG .....		EA 2
40	10	PBOZZ	2930-00-883-1225	72582	5122869	PULLEY ASSY FAN DRIVE .....		EA 1
40	11	PFOZZ	5340-01-057-1290	72582	5116477	.BRACKET FAN .....		EA 1
40	12	PAOZZ	5310-00-416-4070	72582	5164294	.WASHER, FLAT BRACKET TO SUPPORT .....		EA 3
40	13	PAOZZ	5310-00-261-7340	96906	MS35338-8	.WASHER, LOCK BRACKET TO SUPPORT .....		EA 3
40	14	PFOZZ	5305-00-688-2111	96906	MS90728-63	.BOLT, HEX HD BRACKET TO SUPPORT .....		EA 3
40	15	PAOZZ	3020-00-079-8368	72582	5116483	.PULLEY, FAN .....		EA 1
40	16	PFOZZ	3110-00-792-8993	43334	88P803S1837RV	.SHAFT ASSY PULLEY .....		EA 1

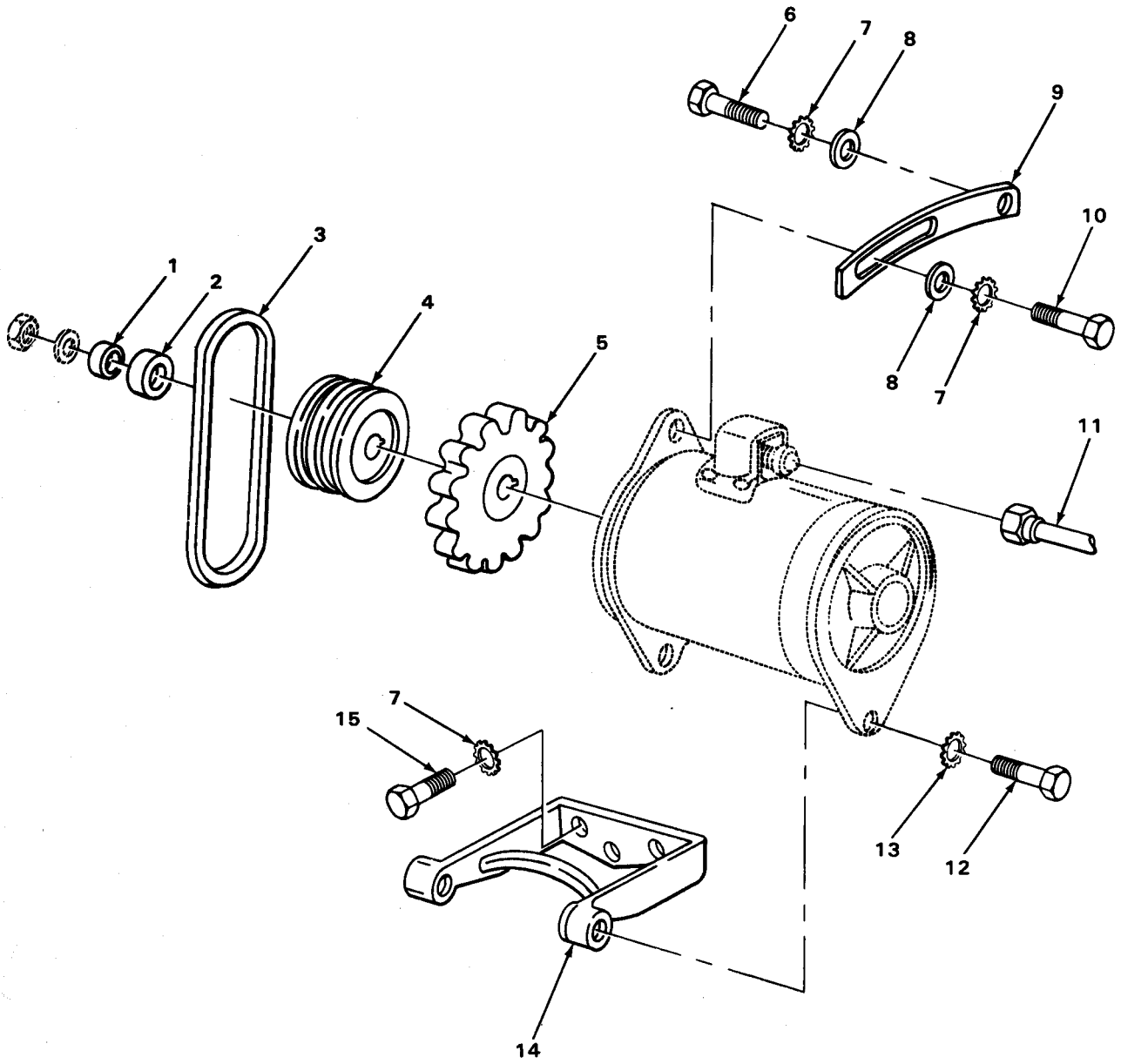

TA215106

FIGURE 41. GENERATOR DRIVE AND MOUNTING COMPONENTS.



(1) ILLUS- TRATION		(2)	(3)	(4)	(5)	(6)	(7)	(8)	
(a) IG. NO.	(b) ITEM NO.	SMR CODE	NATIONAL STOCK NUMBER	FSCM	PART NUMBER	DESCRIPTION	USABLE ON CODE	U/M	QTY INC IN UNIT
						GROUP 06-ELECTRICAL SYSTEM 0601-GENERATOR, ALTERNATOR			
41	1	PAOZZ	5365-00-461-4813	72582	5182628	SPACER, GENERATOR . . . . .		EA	1
41	2	PAOZZ	5365-00-001-5102	72582	5125294	SPACER, GENERATOR . . . . .		EA	1
41	3	PAOZZ	3030-00-517-1137	96906	MS51066-32	BELT, SET, GENERATOR . . . . .		ST	1
41	4	PAOZZ	3020-00-998-7298	72582	5121246	PULLEY, GENERATOR . . . . .		EA	1
41	5	PFOZZ	4140-00-635-2754	16764	1957116	FAN, GENERATOR . . . . .		EA	1
41	6	PAOZZ	5305-00-989-0830	11862	186678	BOLT, HEX HD ADJUSTING STRAP TO ENGINE . . . . .		EA	1
41	7	PAOZZ	5310-00-061-1258	96906	MS45904-76	WASHER, LOCK GENERATOR ADJUSTING STRAP, ADJUSTING STRAP TO ENGINE, GENERATOR MTG BRACKET TO ENGINE . . . . .		EA	5
41	8	PFOZZ	531 0-00-080-6004	96906	MS27183-14	WASHER, FLAT GENERATOR ADJUSTING STRAP, ADJUSTING STRAP TO ENGINE . . . . .		EA	2
41	9	XBOZZ		72582	5126855	STRAP, ADJUST ING. . . . .		EA	1
41	10	PFOZZ	5305-00-115-9526	96906	MS18154-58	BOLT, HEX HD GENERATOR ADJUSTING STRAP. . . . .		EA	1
41	11	PAOZZ	2920-00-066-0223	72582	5125317	CONDUIT ASSY GENERATOR TO VOLTAGE REGULATOR . . . . .		EA	1
41	12	PFOZZ	5305-00-688-2111	96906	MS90728-63	BOLT, HEX HD GENERATOR TO BRACKET . . . . .		EA	2
41	13	PFOZZ	5310-00-261-7340	96906	MS35338-8	WASHER, LOCK GENERATOR TO BRACKET. . . . .		EA	2
41	14	XBOZZ		72582	5126937	BRACKET MTG . . . . .		EA	1
41	15	PFOZZ	5305-00-543-2419	96906	MS90728-61	BOLT, HEX HD GENERATOR MTG BRACKET TO ENGINE . . . . .		EA	3

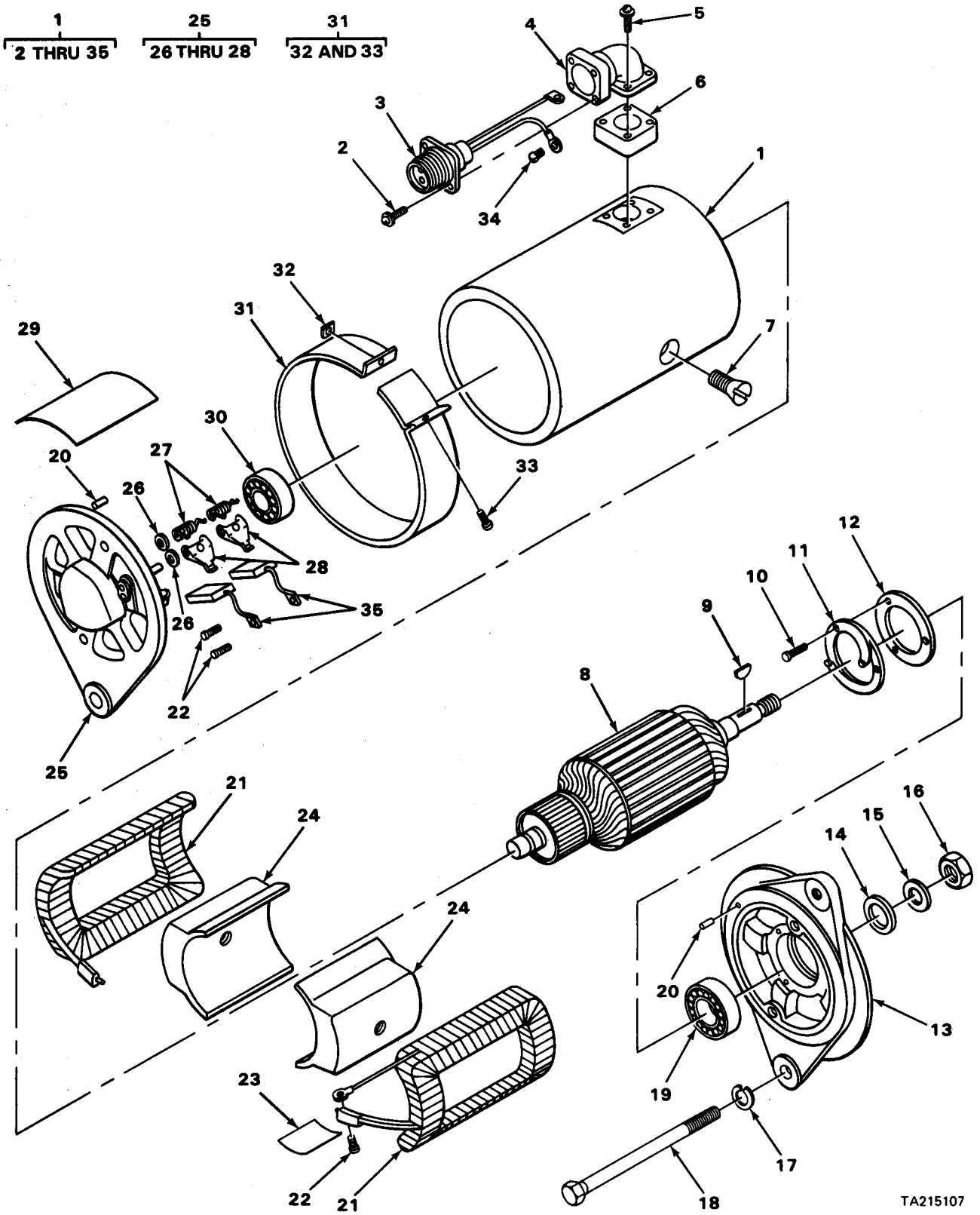

TA215107

FIGURE 42. GENERATOR.

(1) ILLUS- TRATION		(2) SMR CODE	(3) NATIONAL STOCK NUMBER	(4) FSCM	(5) PART NUMBER	(6) DESCRIPTION	(7) U/M	(8) QTY INC IN UNIT
(a) FIG. NO.	(b) ITEM NO.					USABLE ON CODE		
						0601 (CONT)		
42	1	PAOFF	2920-00-391-2989	19728	GHS6002TS	GENERATOR ASSY . . . . .	EA	1
42	2	PAFZZ	5305-00-281-6390	16764	453698	.SCREW ASSY RECEPTACLE MTG. . . . .	EA	4
42	3	PAFZZ	5935-00-258-8587	16764	1924861	.RECEPTACLE ASSY. . . . .	EA	1
42	4	XDFZZ		16764	1922994	.ELBOW, RECEPTACLE . . . . .	EA	1
42	5	XDFZZ		24617	455154	.SCREW ASSY ELBOW TO HOUSING . . . . .	EA	4
42	6	PFFZZ	5365-00-322-0664	16764	1927912	.SPACER, ELBOW . . . . .	EA	1
42	7	PAFZZ	5305-00-514-8436	16764	1914750	.SCREW, SHOE . . . . .	EA	2
42	8	PAFZZ	2920-00-392-4652	96906	MS13822-1	.ARMATURE, GENERATOR . . . . .	EA	1
42	9	PAFZZ	5315-00-616-5526	96906	MS35756-8	.KEY, WOODRUFF SHAFT . . . . .	EA	1
42	10	PFFZZ	5305-00-400-3538	16764	274937	.SCREW ASSY COLLECTOR . . . . .	EA	3
42	11	PAFZZ	2920-00-900-9681	16764	1925413	.COLLECTOR . . . . .	EA	1
42	12	PFFZZ	3110-00-900-6507	16764	1925415	.PLATE, RETAINER BEARING . . . . .	EA	1
42	13	PAFZZ	2920-00-991-3558	16764	1924877	.FRAME, END . . . . .	EA	1
42	14	PAFZZ	5310-00-902-2723	16764	1925416	.COLLAR, OUTSIDE . . . . .	EA	1
42	15	PAFZZ	5310-00-368-4943	16764	1918043	.WASHER, FLAT SHAFT . . . . .	EA	1
42	16	XDFZZ		16764	9417735	.NUT, SHAFT . . . . .	EA	1
42	17	PFFZZ	5310-00-407-9566	96906	MS35338-45	.WASHER, LOCK FRAME END ATTACHING . . . . .	EA	2
42	18	PAFZZ	5306-00-248-3180	16764	1886685	.BOLT, THRU FRAME END ATTACHING . . . . .	EA	2
42	19	PAFZZ	3110-00-109-1123	96906	GM31-0056	.BEARING, BALL . . . . .	EA	1
42	20	PFFZZ	5315-00-298-4077	73342	44739	.PIN, DOWEL FRAME END . . . . .	EA	3
42	21	XAFZZ		16764	1926187	.FIELD COIL ASSY . . . . .	EA	1
42	22	PAFZZ	5305-00-889-3002	96906	MS35206-242	.SCREW ASSY BRUSH . . . . .	EA	5
42	23	PFFZZ	5970-00-305-9589	16764	1925835	.INSULATION . . . . .	EA	1
42	24	PFFZZ	6115-01-156-5551	16764	1903427	.SHOE, POLE . . . . .	EA	2
42	25	PFFFF	2920-00-991-3559	16764	1941684	.FRAME ASSY . . . . .	EA	1
42	26	XAFZZ		16764	1914741	. . WASHER, ARM . . . . .	EA	2
42	27	PAFZZ	5360-00-358-7778	16764	1905219	. . SPRING, BRUSH . . . . .	EA	2
42	28	PAFZZ	5977-00-351-6559	16764	1878183	. . ARM, BRUSH . . . . .	EA	2
42	29	XBFZZ		16764	1930640	.INSULATION . . . . .	EA	1

(1) ILLUS- TRATION		(2)	(3)	(4)	(5)	DESCRIPTION	USABLE ON CODE	(7) U/I	(8) QTY INC IN UNIT
(a) FIG. NO.	(b) ITEM NO.	SMR CODE	NATIONAL STOCK NUMBER	FSCM	PART NUMBER				
						0601(CONT)			
42	30	PAFZZ	3110-00-108-9247	43334	Z99503	.BEARING, BALL.....		EA	1
42	31	PAFZZ	2920-00-295-9447	96906	MS13808-1	.BAND, COVER.....		EA	1
42	32	PAFZZ	5310-00-939-1193	16764	1935960	.. NUT, BAND COVER.....		EA	1
42	33	PFFZZ	5305-00-995-3442	96906	MS35207-268	.. SCREW, BAND COVER.....		EA	1
42	34	PFFZZ	5305-00-984-4983	96906	MS35206-226	.SCREW, LEAD.....		EA	1
			5977-00-391-0640	16764	1906935	BRUSH.COMMUTATOR.....			2



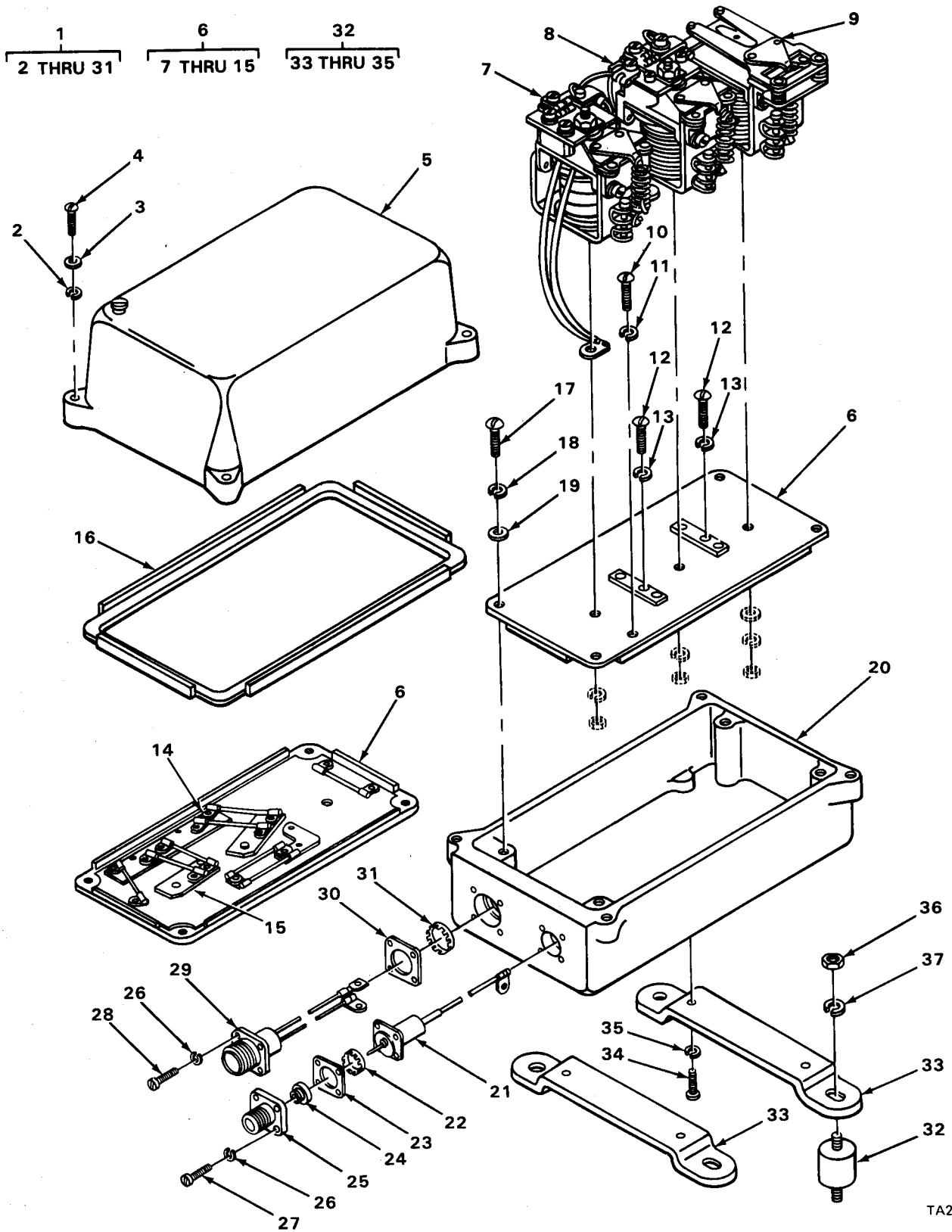

TA215108

FIGURE 43. VOLTAGE REGULATOR.

(1) ILLUSTRATION (a) IG. NO. (b) TEN NO.		(2) SMR CODE	(3) NATIONAL STOCK NUMBER	(4) FSCM	(5) PART NUMBER	(6) DESCRIPTION USABLE ON CODE	7 I/I	(8) QTY INC IN IN11
						0602-GENERATOR REGULATOR (VOLTAGE)		
43	1	PAOFF	2920-00-640-7518	96906	WS13805-1	REGULATOR, VOLTAGE . . . . .	EA	1
43	2	PAFZZ	5310-00-576-5752	96906	WS35333-39	.WASHER, LOCK . . . . .	EA	4
43	3	PAFZZ	2920-00-753-9654	16764	1916096	.SEAL, SCREW . . . . .	EA	2
43	4	PFFZZ	5305-00-995-3442	96906	WS35207-268	.SCREW, COVER . . . . .	EA	4
43	5	PFFZZ	6110-00-569-8930	16764	1916100	.COVER, REGULATOR . . . . .	EA	1
43	6	PAFZZ	2920-00-640-7424	16764	1924916	.PANEL, ASSY . . . . .	EA	1
43	7	PAFZZ	2920-00-539-2928	11083	2L8544	. . REGULATOR ASSY VOLTAGE . . . . .	EA	1
43	8	PAFZZ	2920-00-294-3314	19207	8360023	. . REGULATOR ASSY CURRENT . . . . .	EA	1
43	9	PAFZZ	2920-00-516-2722	19207	8360073	. . RELAY ASSY CUTOUT . . . . .	EA	1
43	10	PAFZZ	5305-00-989-6265	96906	WS35207-262	. . SCREW, PANEL . . . . .	EA	1
43	11	XDFZZ		16764	1856056	. . WASHER, LOCK . . . . .	EA	1
43	12	PFFZZ	5305-00-543-2753	96906	WS35266-61	. . SCREW, LEAD . . . . .	EA	3
43	13	PFFZZ	5310-00-476-7648	16764	453435	. . WASHER, LOCK LEA D . . . . .	EA	3
43	14	PAFZZ	5905-00-601-4457	16764	1927111	. . PACKAGE, RESISTOR . . . . .	EA	1
43	15	PAFZZ	2920-00-658-3821	16764	1925507	. . . CONNECTOR ,REGULATOR . . . . .	EA	1
43	16	PAFZZ	5330-00-753-9638	16764	1916502	.GASKET, COVER . . . . .	EA	1
43	17	PAFZZ	5305-00-989-6265	96906	WS35207-262	.SCREW, PANEL . . . . .	EA	4
43	18	PFFZZ	5310-00-476-7648	16764	453435	.WASHER, LOCK PANEL . . . . .	EA	4
43	19	PFFZZ	5310-00-350-3587	16764	807295	.WASHER, FLAT PANEL . . . . .	EA	4
43	20	XBFZZ		16764	1924924	.BASE, REGULATOR . . . . .	EA	1
43	21	PBFZZ	5910-00-553-4915	16764	1924729	.CONDENSER, TERM INAL . . . . .	EA	1
43	22	PAFZZ	2920-00-810-4699	16764	1924918	.SPRING, TERM INAL . . . . .	EA	1
43	23	PAFZZ	5330-00-706-6522	16764	1924920	.GASKET, TERM INAL . . . . .	EA	2
43	24	PAFZZ	5325-00-358-7900	16764	1924919	.GROMMET, TERM INAL . . . . .	EA	1
43	25	PFFZZ	5935-00-573-7207	16764	1924922	.RECEPTACLE, TERM INAL . . . . .	EA	1
43	26	PFFZZ	5310-00-242-7738	16764	456413	.WASHER, LOCK RECEPTACLE . . . . .	EA	8
43	27	PFFZZ	5305-00-606-7095	16764	453986	.SCREW, RECEPTACLE . . . . .	EA	4
43	28	XDFZZ		24617	454154	.SCREW, RECEPTACLE . . . . .	EA	4
43	29	PFFZZ	5935-00-539-2776	16764	1924914	.RECEPTACLE, TERM INAL . . . . .	EA	1

(1) ILLUS- TRATION		(2)	(3)	(4)	(5)	(6)	7)	(8)
(a) IG. NO.	(b) TEN NO.	SMR CODE	NATIONAL STOCK NUMBER	FSCM	PART NUMBER	DESCRIPTION	USABLE ON CODE	QTY INC IN INIT
						0602 (CONT)		
43	30	FFZZ	330-00-291-7433	16764	1922489	.GASKET, TERMINAL .....	EA	1
43	31	AFZZ	920-00-658-3822	16764	1924917	.SPRING, TERMINAL .....	EA	1
43	32	000	360-00-510-5040	72582	5179976	MTG ASSY REGULATOR .....	EA	4
43	33	AOZZ	920-00-737-6366	16764	1919520	.BRACKET, MTG .....	EA	2
43	34	FOZZ	310-00-576-5752	96906	MS35333-39	.WASHER, LOCK BRACKET .....	EA	4
43	35	FOZZ	305-00-990-6444	96906	MS35207-261	.SCREW, BRACKET .....	EA	4
43	36	FOZZ	310-00-141-3669	19422	BM12280-26-22	NUT, HEX REGULATOR MTG .....	EA	8
43	37	FOZZ	310-00-889-2527	96906	MS45904-72	WASHER, LOCK REGULATOR MTG .....	EA	8





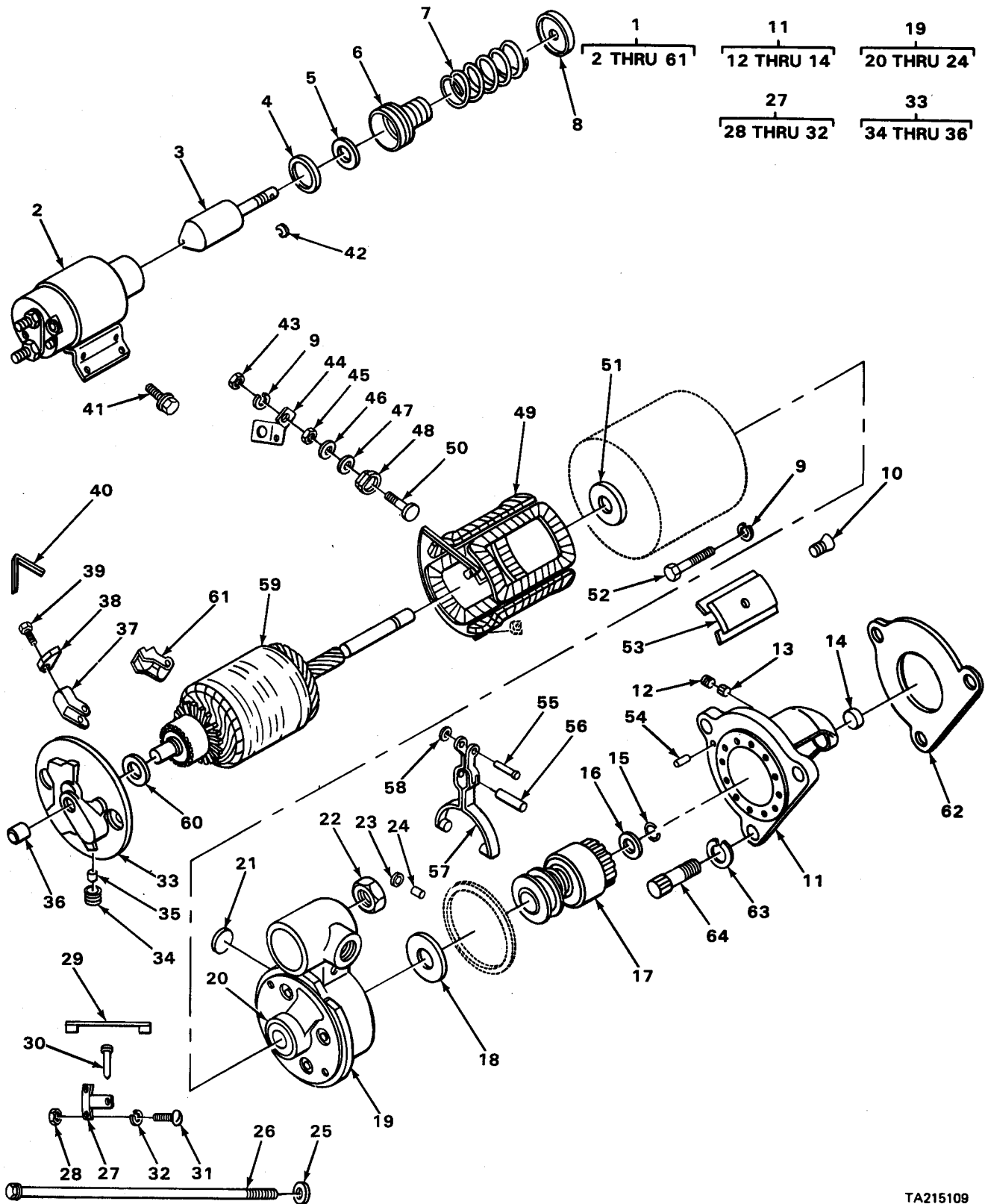

FIGURE 44. STARTER.

TA215109

(1) ILLUS- TRATION		(2)	(3)	(4)	(5)	(6)	(7)	(8)
(a) FIG. NO.	(b) ITEM NO.	SMR CODE	NATIONAL STOCK NUMBER	FSCM	PART NUMBER	DESCRIPTION	USABLE ON CODE	U/M QTY INC IN UNIT
						0603-STARTING MOTOR		
44	1	PAOFF	2920-00-491-0134	16764	1113208	STARTER ASSY . . . . .		EA 1
44	2	PFFZZ	2920-00-420-1232	16764	1115525	.SWITCH, SOLENOI D . . . . .		EA 1
44	3	PFFZZ	2920-00-902-2724	16764	1948682	.PLUNGER. . . . .		EA 1
44	4	XAFZZ		16764	1948526	.RETAINER, SPRING . . . . .		EA 1
44	5	XDFZZ		16764	1948687	.WASHER, SPRING . . . . .		EA 1
44	6	PAFZZ	2920-00-839-1864	16764	801077	.BOOT, PLUNGER . . . . .		EA 1
44	7	PAFZZ	5360-00-812-0196	16764	1948521	.SPRING, PLUNGER . . . . .		EA 1
44	8	PAFZZ	5310-00-822-2236	16764	1948520	.RETAINER, SPRING . . . . .		EA 1
44	9	PFFZZ	5310-00-373-0373	16764	9421425	.WASHER, LOCK STUD. . . . .		EA 5
44	10	PAFZZ	5305-00-450-5937	16764	1968396	.SCREW, SHOE . . . . .		EA 4
44	11	PAFZZ	2920-00-932-9730	16764	1951207	.HOUSING, DRIVE . . . . .		EA 1
44	12	PAFZZ	4730-01-128-3831	72582	453465	. . PLUG, PIPE . . . . .		EA 1
44	13	PAFZZ	2920-00-865-8270	16764	1916439	. . WI CK . . . . .		EA 1
44	14	PAFZZ	3120-00-902-2183	16764	1955994	. . BUSH ING, HOUSING . . . . .		EA 1
44	15	PAFZZ	5365-00-804-9666	16764	1928022	.RING, RETAINING DRIVE . . . . .		EA 1
44	16	PAFZZ	3120-00-888-6630	16764	1928021	.COLLAR, STOP. . . . .		EA 1
44	17	PAFZZ	2920-00-991-3572	16764	1951180	.DRIVE, MOTOR . . . . .		EA 1
44	18	PAFZZ	5310-00-291-4619	16764	821453	.WASHER, BRAKE . . . . .		EA 1
44	19	PAFZZ	2920-00-907-6862	16764	1948693	.HOUSING, LEVER . . . . .		EA 1
44	20	PAFZZ	3120-00-733-9912	16764	1933999	. . BUSH ING, HOUSING . . . . .		EA 1
44	21	PAFZZ	5340-00-428-0745	16764	9417272	. . PLUG, EXPANSION . . . . .		EA 2
44	22	PAFZZ	5340-00-934-0085	16764	9419572	. . PLUG, END . . . . .		EA 1
44	23	PFFZZ	4730-01-128-3831	72582	453465	. . PLUG, PIPE . . . . .		EA 1
44	24	PAFZZ	5330-00-896-1265	16764	1947350	. . WI CK, HOUSING . . . . .		EA 1
44	25	PAFZZ	5310-00-407-9566	96906	MS35338-45	.WASHER, LOCK END FRAME ATTACH ING . . . . .		EA 2
44	26	XAFZZ		16764	809763	.BOLT, THRU END FRAME ATTACH ING . . . . .		EA 2
44	27	PAFZZ	2920-00-893-0089	16764	1945923	.PACKAGE SUPPORT . . . . .		EA 1
44	28	PFFZZ	5310-00-934-9758	96906	MS35649-202	. . NUT, LEAD . . . . .		EA 2
44	29	PAFZZ	2920-00-502-1243	16764	1930694	. . LEAD, GROUND . . . . .		EA 1

(1) ILLUSTRATION		(2)	(3)	(4)	(5)	(6)	7.	(8)
(a) FIG. NO.	(b) TEM NO.	SMR CODE	NATIONAL STOCK NUMBER	FSCM	PART NUMBER	DESCRIPTION	USABLE ON CODE	QTY INC IN UNIT
						0603( CONT)		
44	30	PFFZZ	5315-01-121-5079	30076	167005	.. PIN, HOLDER .....	EA	1
44	31	PFFZZ	5305-00-984-6212		MS35206-265	.. SCREW, LEAD .....	EA	2
44	32	PFFZZ	5310-00-476-7648	16764	453435	.. WASHER, LOCK .....	EA	2
44	33	PFFFF	2920-00-842-2578	16764	1967224	.FRAME, END .....	EA	1
44	34	PAOZZ	4730-01-128-3831	72582	453465	.. PLUG, PIPE WICK .....	EA	1
44	35	PAOZZ	2920-00-865-8270	16764	1916439	.. WICK .....	EA	1
44	36	PAFZZ	3120-00-287-8627	16764	1872678	.. BUSHING, FRAME .....	EA	1
44	37	XAFZZ		16764	1940477	.HOLDER, BRUSH .....	EA	2
44	38	PAFZZ	5977-00-733-9909	16764	1906990	.BRUSH, COMMUTATOR .....	EA	4
44	39	PAFZZ	5305-00-900-8496	16764	1959514	.SCREW, BRUSH .....	EA	4
44	40	PAFZZ	5360-00-733-9916	16764	1946322	.SPRING, BRUSH .....	EA	2
44	41	PAFZZ	5306-00-335-4376	16764	1917084	.SCREW, SWIVEL SOLENOID SWITCH .....	EA	4
44	42	PAFZZ	5365-00-715-1152	96906	MS16624-1037	.RING, SNAP PLUNGER .....	EA	1
44	43	PFFZZ	5310-00-732-0558		MS51967-8	.NUT, STUD .....	EA	1
44	44	PAFZZ	6150-00-070-0123	16764	1942249	.CONNECTOR, SWITCH .....	EA	1
44	45	PAFZZ	5310-00-268-7271	16764	1904419	.NUT, STUD .....	EA	1
44	46	PAFZZ	5310-00-902-1124	16764	1950029	.WASHER, STUD .....	EA	1
44	47	PFFZZ	5310-00-441-5473	06840	6087	.WASHER, FLAT .....	EA	1
44	48	PAFZZ	5975-00-980-2342	16764	1931783	.BUSHING, STUD .....	EA	1
44	49	PAFZZ	2920-00-907-0055	16764	1951857	.COIL ASSY .....	EA	1
44	50	PAFZZ	5940-00-614-9461	16764	1933879	.STUD, TERMINAL .....	EA	1
44	51	PAFZZ	5310-00-902-1121	16764	1942283	.WASHER, SPACE .....	EA	1
44	52	PAFZZ	5306-00-902-2725	16764	1962546	.BOLT, HOUSING .....	EA	4
44	53	PAFZZ	5999-00-557-9709	16764	1931784	.SHOE, POLE .....	EA	4
44	54	PFFZZ	5315-00-011-0409	13841	47394	.PIN, DOWEL HOUSING .....	EA	1
44	55	PAFZZ	5315-00-854-0759	16764	1942253	.PIN, LEVER PLUNGER .....	EA	1
44	56	PAFZZ	2920-00-891-1917	16764	1948688	.LEVER, SHAFT .....	EA	1
44	57	XBFZZ		16764	1948690	.LEVER ASSY .....	EA	1
44	58	PAFZZ	5340-00-793-3265	16764	1938376	.RING, SNAP LEVER PIN .....	EA	1

(1) ILLUS- TRATION		(2) SMR CODE	(3) NATIONAL STOCK NUMBER	(4) FSCM	(5) PART NUMBER	(6) DESCRIPTION  USABLE ON CODE	(7) J/M	(8) QTY INC IN UNIT
(a) FIG. NO.	(b) ITEM NO.							
						0603(CONT)		
44	59	PAFZZ	2920-00-902-7878	16764	1932872	.ARMATURE . . . . .	EA	1
44	60	PAFZZ	5310-00-178-9612	16764	1914842	.WASHER, SPACER . . . . .	EA	1
44	61	XAFZZ		16764	1950546	.HOLDER, BRUSH . . . . .	EA	2
44	62	PAOZZ	5330-00-980-1546	72582	5130995	GASKET, HOLE STARTER MTG . . . . .	EA	1
44	63	PFOZZ	5310-00-820-6653	96906	MS35338-50	WASHER, LOCK STARTER MTG . . . . .	EA	3
44	64	PAOZZ	5306-00-064-5356	24617	9418228	BOLT STARTER MTG	EA	3

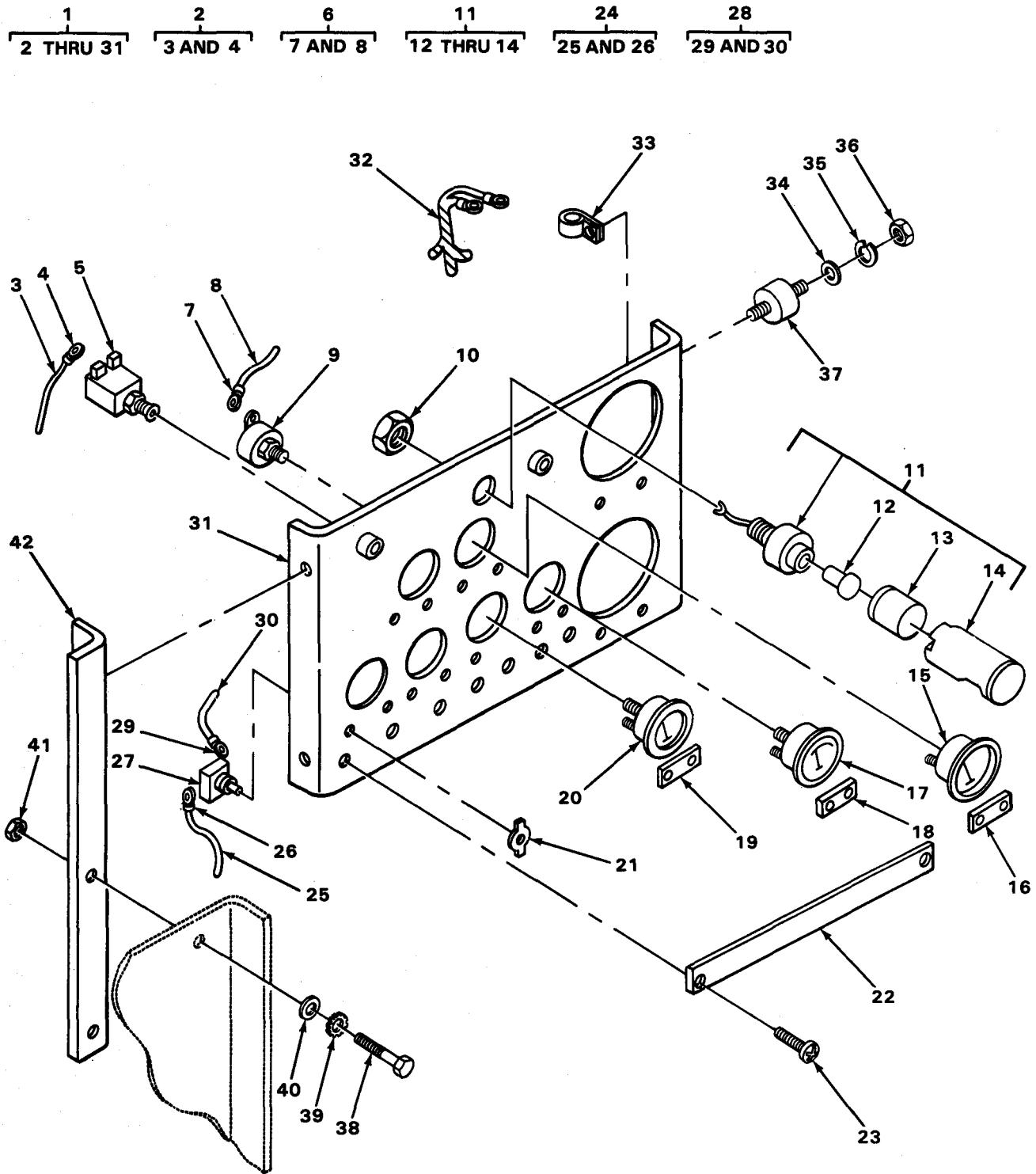

TA215110

FIGURE 45. INSTRUMENT PANEL AND GAGES.

(1) ILLUS- TRATION		(2)	(3)	(4)	(5)	(6)	(7)	(8)
(a) FIG. NO.	(b) ITEM NO.	SMR CODE	NATIONAL STOCK NUMBER	FSCM	PART NUMBER	DESCRIPTION	USABLE ON CODE	QTY INC IN UNIT
						0607-INSTRUMENT OR ENGINE CONTROL PANEL		
45	1	XBOOF		16004	62918	INSTRUMENT PANEL AS . . . . .	EA	1
45	2	PA000	4310-01-039-9959	16004	48966	. WIRE ASSY PUSH BUTTON TO AMMETER . . . . .	EA	1
45	3	MOOZZ		77060	2631308-7	. . WI RE, ELECTRICAL MANUFACTURE FROM NSN 6145-00-263-130 8 . . . . .	EA	1
45	4	PAOZZ	5940-00-143-4780	96906	MS25036-108	. . TERMINAL, LUG . . . . .	EA	2
45	5	PFOZZ	5930-00-139-1717	87930	5570-3	. SWITCH, PUSH BUTTON . . . . .	EA	1
45	6	PFO00	4310-01-118-2182	16004	49622	. WIRE ASSY PUSH BUTTON TO PRESSURE SW ITCH . . . . .	EA	1
45	7	PAOZZ	5940-00-143-4780	96906	MS25036-108	. . TERMINAL, LUG . . . . .	EA	2
45	8	MOOZZ		77060	2631308-14	. . WI RE, ELECTRICAL MANUFACTURE FROM NSN 6145-00-263-1308 . . . . .	EA	1
45	9	PAOZZ	5930-00-253-1635	90940	0031337-9	. SWITCH, PUSH BUTTON . . . . .	EA	1
45	10	PAOZZ	5310-00-835-2037	96906	MS35691-53	. NUT, JAM HEX LAMP MTG . . . . .	EA	1
45	11	PA000	6210-00-643-0339	13445	DL21	. LAMP, PANEL . . . . .	EA	1
45	12	PAOZZ	6240-00-019-3093	96906	MS15570-623	. . LAMP, INCANDESCENT . . . . .	EA	1
45	13	PAOZZ	6220-00-848-3015	11862	5949532	. . LENS, LAMP . . . . .	EA	1
45	14	XBOZZ		73331	5932490	. . COVER, LAMP . . . . .	EA	1
45	15	XDOZZ		70040	6431057	. GAGE, LEVEL FUEL . . . . .	EA	1
45	16	XBOZZ		16004	60493	. PLATE, IDENTIFICATIO FUEL LEVEL . . . . .	EA	1
45	17	XDOZZ		96452	2055-42	. GAGE, TEMPERATURE WATER . . . . .	EA	1
45	18	PFOZZ	9905-01-051-0731	16004	60491	. PLATE, IDENTIFICATIO WATER TEMPERATURE . . . . .	EA	1
45	19	XBOZZ		16004	60489	. PLATE, IDENTIFICATIO AMMETER . . . . .	EA	1
45	20	XDOZZ		09527	4015044	. AMMETER . . . . .	EA	1
45	21	XBOZZ		15605	827-228FS	. PLATE, SWITCH . . . . .	EA	1
45	22	XBOZZ		16004	62774	. PLATE, IDENTIFICATIO CONTROLS . . . . .	EA	1
45	23	PAOZZ	5305-00-753-7171	96906	MS24630-10	. SCREW, TAPPING IDENTIFICATION PLATE MTG . . . . .	EA	6
45	24	A0000		16004	49493	. WIRE ASSY SWITCH TO AMMETER . . . . .	EA	1
45	25	MOOZZ		77060	2631308-10	. . WI RE, ELECTRICAL MANUFACTURE FROM NSN 6145-00-263-1308 . . . . .	EA	1
45	26	PAOZZ	5940-00-143-4780	96906	MS25036-108	. . TERMINAL, LUG . . . . .	EA	2
45	27	PAOZZ	5930-00-655-1514	96906	MS35058-22	. SWITCH, TOGGLE FUEL LEVEL LAMP . . . . .	EA	1

(1) ILLUS- TRATION		(2) SMR CODE	(3) NATIONAL STOCK NUMBER	(4) FSCM	(5) PART NUMBER	(6) DESCRIPTION  USABLE ON CODE	(7) U/A	(8) QTY INC IN UNIT
						0607 (CONT)		
		A0000		16004	29188	.WIRE ASSY SWITCH TO FUEL LEVEL GAGE . . . . .	EA	1
		PAOZZ	5940-00-143-4780	96906	MS25036-108	. . TERMINAL, LUG . . . . .	EA	1
		MOOZZ		77060	2631308-11	. . WIRE, ELECTRICAL MANUFACTURE FROM NSN 6145-00-263-1308 . . . . .	EA	1
		XBOZZ		16004	62946	.PANEL, INSTRUMENT . . . . .	EA	1
		XBFZZ		16004	63051	HARNESS, WI RI NG . . . . .	EA	1
		XDOZZ		75272	CO-0613	CLIP, CABLE WI RI NG HARNESS . . . . .	EA	3
		PAOZZ	5310-00-809-3078	96906	MS27183-11	WASHER, FLAT PANEL MTG . . . . .	EA	8
		PAOZZ	5310-00-167-0721	96906	MS35333-41	WASHER, LOCK PANEL MTG. . . . .	EA	8
		PFOZZ	5310-00-880-7744	96906	MS51967-5	NUT, HEX PANEL MTG . . . . .	EA	8
		PFOZZ	5340-00-140-5654	16004	81694-6	CONNECTOR, CUSHION PANEL MTG . . . . .	EA	4
		PAOZZ	5305-00-269-3215	96906	MS90725-65	SCREW, CAP, HEX PANEL SUPPORT MTG . . . . .	EA	2
		PAOZZ	5310-00-543-5101	96906	MS35338-27	WASHER, LOCK PANEL SUPPORT MTG . . . . .	EA	4
		PAOZZ	5310-00-087-7493	96906	MS27183-13	WASHER, FLAT PANEL SUPPORT MTG . . . . .	EA	2
		PFOZZ	5310-00-732-0558	96906	MS51967-8	NUT, HEX PANEL SUPPORT MTG . . . . .	EA	2
		XBOZZ		16004	62945	SUPPORT, PANEL . . . . .	EA	1





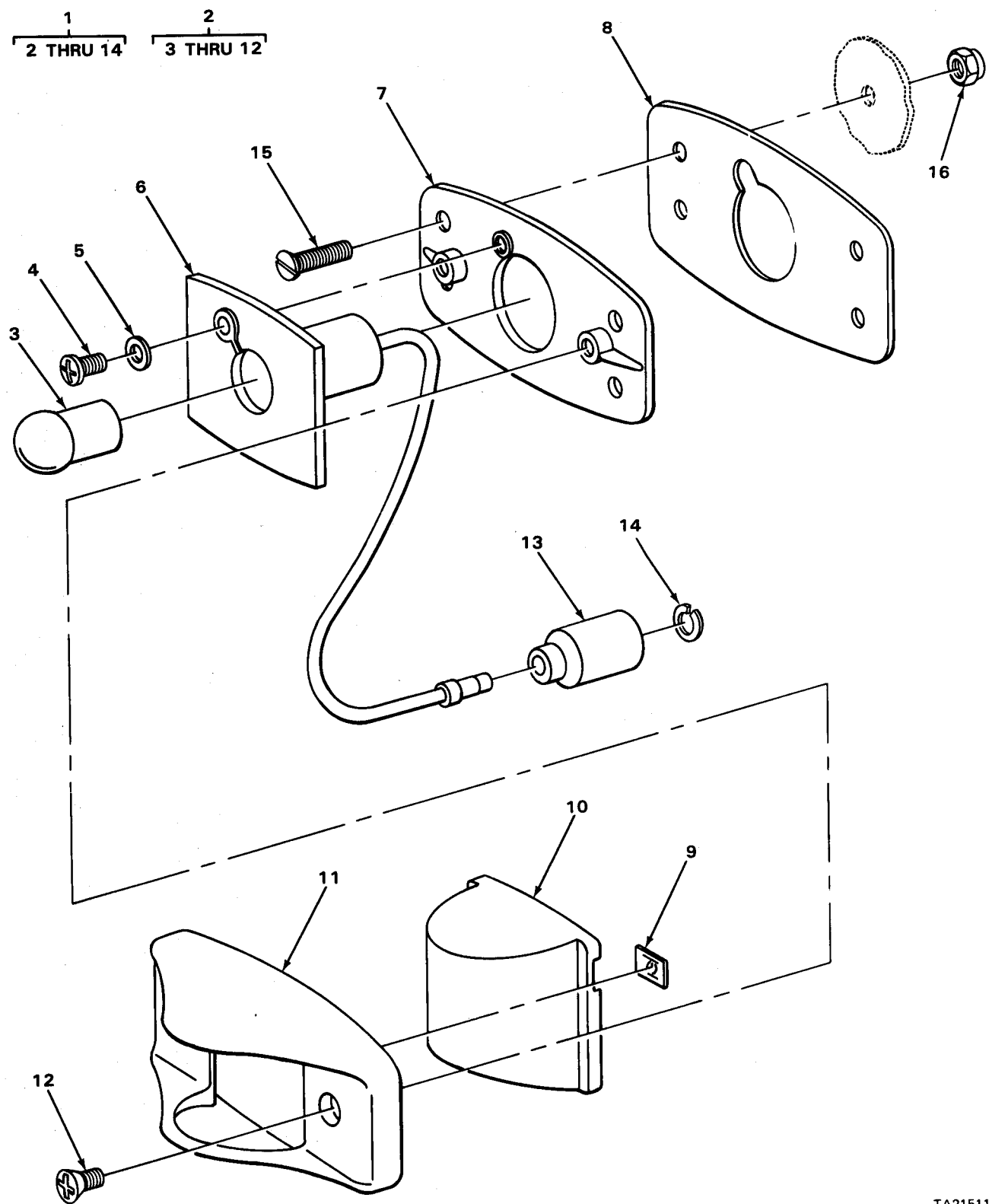

TA215111

FIGURE 46. CLEARANCE LIGHTS.

(1) ILLUSTRATION		(2) SMR CODE	(3) NATIONAL STOCK NUMBER	(4) FSCM	(5) PART NUMBER	(6) DESCRIPTION	(7) U/M	(8) QTY INC IN UNIT
(a) FIG. NO.	(b) ITEM NO.					USABLE ON CODE		
						0609-LIGHTS		
46	1	XD000		16004	46212	LIGHT ASSY CLEARANC .....	EA	4
46	1	XD000		16004	46213	LIGHT ASSY CLEARANCE, BLACKOUT, AMBER .....	EA	4
46	1	XD000		16004	46210	LIGHT ASSY, CLEARANC .....	EA	7
46	1	PA000	6220-00-727-3288	96906	MS35424-2	.LIGHT, MARKER (USED ON LIGHT ASSY NSN 6220-00-091-9291, ONLY) .....	EA	4
46	2	PA000	6220-00-577-3434	96906	MS35423-1	.LIGHT, MARKER, CLEARA (USED ON LIGHT ASSY P/N 46212, ONLY) .....	EA	4
46	2	PA000	6220-00-577-3435	96906	MS35424-1	.LIGHT, MARKER, CLEARA (USED ON LIGHT ASSY P/N 46213, ONLY) .....	EA	4
46	2	PA000	6220-00-726-1916	96906	MS35423-2	.LIGHT, MARKER, RED (USED ON LIGHT ASSY P/N 46210, ONLY) .....	EA	7
46	3	PAOZZ	6240-00-019-0877	96906	MS15570-1251	.. LAMP .....	EA	19
46	4	PFOZZ	5305-00-984-4984	96906	MS35206-227	.. SCREW, MACHINE GROMMET TO PLATE .....	EA	19
46	5	XDOZZ		19207	5944952	.. WASHER, FLAT GROMMET TO PLATE. ....	EA	19
46	6	XDOZZ		24617	5939837	.. GROMMET ASSY .....	EA	19
46	7	PAOZZ	6250-00-371-4018	73331	5939831	.. PLATE, MOUNTING .....	EA	19
46	8	PAOZZ	5330-00-353-0959	73331	5939841	.. FELT, PREFORMED .....	EA	19
46	9	PAOZZ	5310-00-596-8169	78553	C1059-014-1	.. NUT, PUSH-ON LENS .....	EA	38
46	10	PAOZZ	6220-00-299-7425	96906	MS35421-1	.. LENS, LIGHT (USED ON LIGHT ASSY, NSN 6220-00-577-3434) .....	EA	4
46	10	XDOZZ		19207	7525992	.. FILTER ASSEMBLY (USED ON LIGHT ASSY, NSN 6220-00-577-3435) .....	EA	4
46	10	PAOZZ	6220-00-299-7426	00000	7525995	.. LENS, LIGHT, RED (USED ON LIGHT ASSY, NSN 6220-00-726-1916) .....	EA	7
46	10	PAOZZ	6220-00-752-5993	96906	MS35420-2	.. LENS, LIGHT (USED ON LIGHT ASSY, NSN 6220-00-727-3288) .....	EA	4
46	11	XBOZZ		19207	7626516	.. DOOR, LIGHT .....	EA	19
46	12	PAOZZ	5305-01-089-3050	73331	5941090	.. SCREW, MACHINE DOOR MTG .....	EA	38
46	13	PAOZZ	5935-00-572-9180	19207	8338566	.. SHELL, ELECTRIC .....	EA	19
46	14	PAOZZ	5310-00-833-8567	19207	8338567	.. WASHER, SLOT ELECTRIC SHELL .....	EA	19
46	15	PAOZZ	5305-00-558-5719	24617	274957	SCREW, MACHINE LIGHT MTG .....	EA	76
46	16	PAOZZ	5310-00-207-9074	88044	AN365-1024C	NUT, HEX, LOCK LIGHT MTG .....	EA	76

4  
5 THRU 17

5  
6 THRU 15

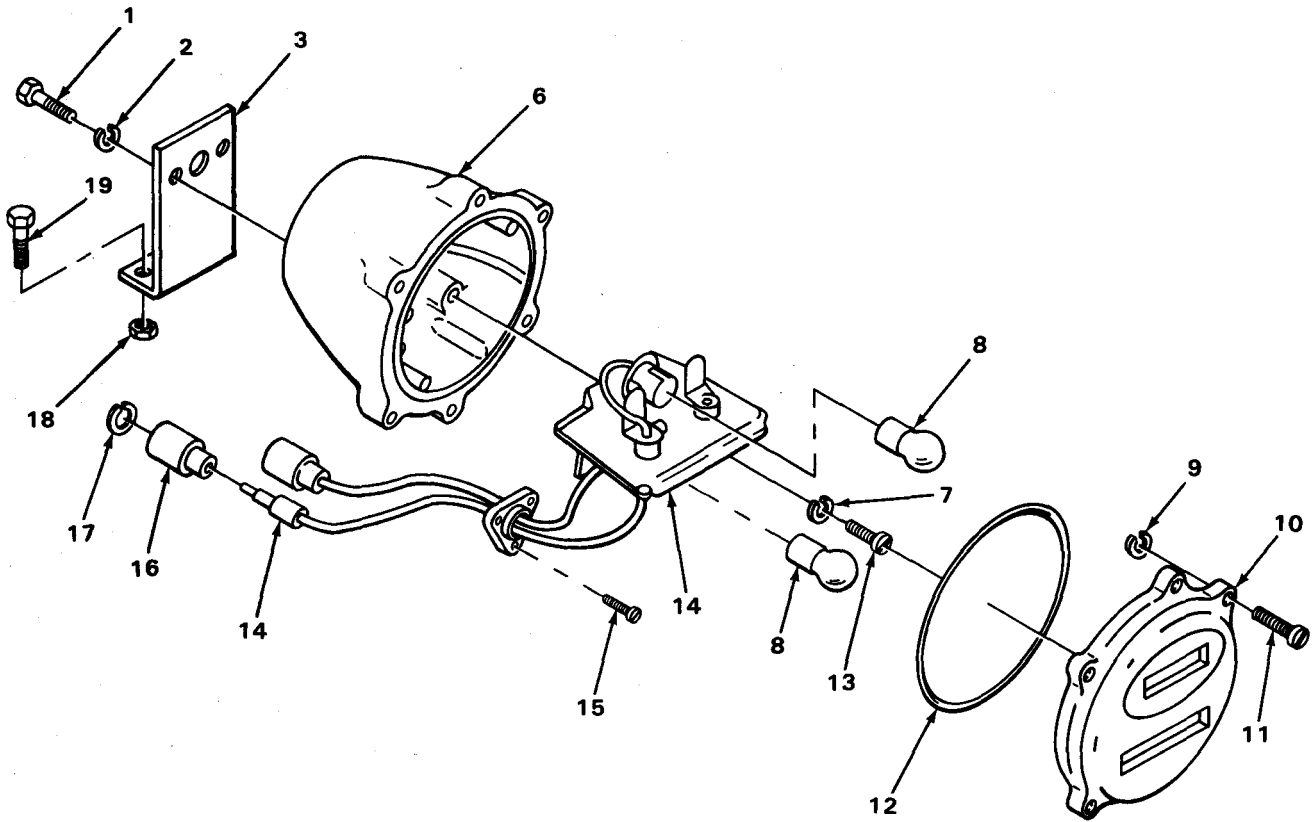

TA215112

FIGURE 47. BLACKOUT, STOP AND TAILLIGHTS.

(1) ILLUS- TRATION		(2)	(3)	(4)	(5)	(6)		(7)	(8)
(a) IG. NO.	(b) ITEM NO.	SMR CODE	NATIONAL STOCK NUMBER	FSCM	PART NUMBER	DESCRIPTION	USABLE ON CODE	U/M	QTY INC IN UNIT
						0609 (CONT)			
47	1	PAOZZ	5305-00-115-9526	96906	MS18154-58	SCREW, CAP, HEX HD LIGHT TO BRACKET MTG .....		EA	4
47	2	PFOZZ	5310-00-543-5101	96906	MS35338-27	WASHER, LOCK LIGHT TO BRACKET MTG .....		EA	4
47	3	PFOZZ	6220-00-351-8183	16004	45877	BRACKET, LIGHT .....		EA	2
47	4	PA000	6220-00-337-6471	96906	MS51330-1	LIGHT ASSY BLACKOUT STOP AND TAILLIGHT .....		EA	2
47	5	PA000	6220-00-669-5623	96906	MS51329-1	LIGHT ASSY .....		EA	2
47	6	PAOZZ	6220-00-500-0437	96906	MS53047-1	BODY .....		EA	2
47	7	PAOZZ	5310-00-045-3299	96906	MS35338-42	WASHER, LOCK SOCKET TO BODY .....		EA	4
47	8	PAOZZ	6240-00-019-0877	96906	MS15570-1251	LAMP .....		EA	4
47	9	PAOZZ	5340-00-732-0642	19207	7320642	RING, RETAINING DOOR SCREW .....		EA	12
47	10	PAOZZ	6220-00-752-6018	19207	7526018	DOOR ASSY .....		EA	2
47	11	PAOZZ	5305-00-737-5694	73331	7320641	SCREW, MACHINE DOOR RETAINING .....		EA	12
47	12	PAOZZ	5330-00-297-7106	00000	7320658	GASKET, DOOR .....		EA	2
47	13	PAOZZ	5305-00-889-3002	96906	MS35206-242	SCREW, MACHINE .....		EA	4
47	14	XBOZZ		24617	5944789	SOCKET ASSY .....		EA	2
47	15	PAOZZ	5305-00-984-6191	96906	MS35206-243	SCREW, MACHINE SOCKET TO BODY .....		EA	6
47	16	PAOZZ	5935-00-572-9180	19207	8338566	SHELL, ELECTRIC .....		EA	4
47	17	PAOZZ	5310-00-833-8567	19207	8338567	WASHER, SLOT .....		EA	4
47	18	PFOZZ	5310-00-706-0785	56878	21 FA420	NUT, HEX, LOCK BRACKET MTG .....		EA	4
47	19	PAOZZ	5305-00-068-0502	96906	MS90725-6	SCREW, CAP, HEX, HD BRACKET MTG .....		EA	4

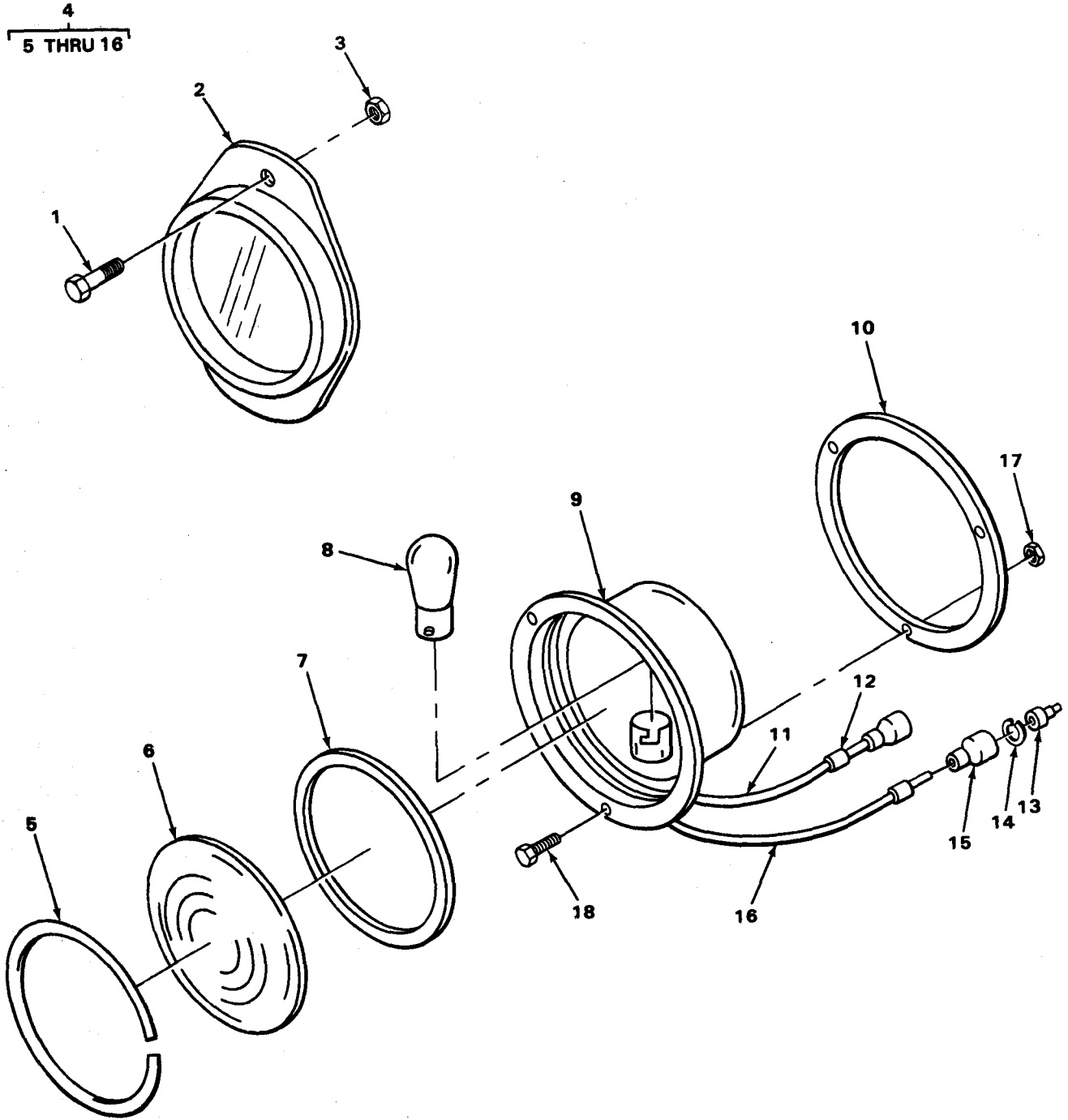

TA215113

FIGURE 48. TAILLIGHT AND REFLECTORS.

(1) ILLUS- TRATION		(2)	(3)	(4)	(5)	(6)	(7)	(8)	
(a) IG. NO.	(b) ITEN NO.	SMR CODE	NATIONAL STOCK NUMBER	FSCM	PART NUMBER	DESCRIPTION	USABLE ON CODE	U/A	QTY INC IN UNIT
						0609 (CONT)			
48	1	PAOZZ	5305-00-068-0501	96906	MS90725-5	SCREW, CAP, HEX HD REFLECTOR MTG . . . . .		EA	16
48	2	PAOZZ	9905-00-202-3639	96906	MS35387-2	REFLECTOR, AMBER . . . . .		EA	4
48	2	PAOZZ	9905-00-205-2795	96906	MS35387-1	REFLECTOR, RED . . . . .		EA	4
48	3	PAOZZ	5310-00-706-0785	56878	21 FA420	NUT, HEX LOCK REFLECTOR MTG . . . . .		EA	16
48	4	PAOZZ	6220-00-839-7461	51501	R9105	LIGHT ASSY, TAIL . . . . .		EA	2
48	5	XDOZZ		75175	34726	.RING, RETAINING . . . . .		EA	2
48	6	PAOZZ	6220-00-900-6411	75175	KD3726	.LENS . . . . .		EA	2
48	7	PAOZZ	5330-00-974-3109	75175	34625	.GASKET, LENS . . . . .		EA	2
48	8	PAOZZ	6240-00-877-3405	75175	1518	.LAMP . . . . .		EA	2
48	9	XAOZZ		75175	88457	.BODY ASSY . . . . .		EA	2
48	10	PAOZZ	5330-00-974-3110	75175	34627	.GASKET, MTG . . . . .		EA	2
48	11	PAOZZ	6220-00-959-8026	75175	88135	.WIRE ASSY . . . . .		EA	4
48	12	PFOZZ		96906	MS39020-21	.MARKER, WI RE . . . . .		EA	2
48	13	PFOZZ	5999-00-057-2929	96906	MS27148-2	.PIN, CONTACT . . . . .		EA	4
48	14	PAOZZ	5310-00-833-8567	19207	8338567	.WASHER, SLOT ELECTRICAL SHELL RETAIN ING . . . . .		EA	4
48	15	XAOZZ		19207	8338566	.SHELL, ELECTRIC . . . . .		EA	4
48	16	PFOZZ		96906	MS39020-22	.MARKER, WI RE . . . . .		EA	2
48	17	PAOZZ	5310-00-207-9074	88044	AN365-1024C	NUT, HEX LOCK TAILLIGHT MTG . . . . .		EA	6
48	18	PAOZZ	5305-00-558-5719	24617	274957	SCREW, MACHINE TAILLIGHT MTG . . . . .		EA	6





## SECTION II

TM5-4310-345-24P

(1) ILLUS- TRATION		(2)	(3)	(4)	(5)	(6)	(7)	(8)	
(a) IG. NO.	(b) ITEM NO.	SMR CODE	NATIONAL STOCK NUMBER	FSCM	PART NUMBER	DESCRIPTION	USABLE ON CODE	U/M	QTY INC IN UNIT
						0610-SENDING UNITS AND WARNING SWITCHES			
49	1	A0000		16004	63052	HARNES, WIRING FUEL LEVEL TRANSMITTER TO GAGE . . . . .		EA	1
49	2	PAOZZ	5940-00-143-4780	96906	MS25036-108	.TERMINAL, LUG . . . . .		EA	3
49	3	MOOZZ		77060	2631308-30	.WIRE, ELECTRICAL MANUFACTURE FROM NSN 6145-00-263-1308 . . . . .		FT	1
49	4	MOOZZ		77060	2631308-95	.WIRE, ELECTRICAL MANUFACTURE FROM NSN 6145-00-263-1308 . . . . .		FT	1
49	5	PFOZZ		96906	MS25036-54	.TERMINAL, LUG . . . . .		EA	1
49	6	PAOZZ	5310-00-889-2528	96906	MS45904-68	WASHER, LOCK FUEL GAGE GROUND WIRE TO FRAME . . . . .		EA	2
49	7	PAOZZ	5305-00-071-2509	96906	MS90728-12	SCREW, CAP, HEX HD FUEL TANK GROUND WIRE TO FRAME . . . . .		EA	1
49	8	PAOZZ	5305-00-989-7434	96906	MS35207-263	SCREW, MACHINE FUEL GAGE MTG . . . . .		EA	5
49	9	PAOZZ	5310-00-576-5752	96906	MS35333-39	WASHER, LOCK FUEL GAGE MTG . . . . .		EA	5
49	10	PAFZZ	5930-01-050-6658	72582	5100722	SWITCH, OIL PRESSURE . . . . .		EA	1
49	11	XDOZZ		70040	6426463	GAGE, FUEL . . . . .		EA	1
49	12	PAOZZ	5330-00-044-5280	16004	44427	GASKET, COVER FUEL GAGE . . . . .		EA	1
49	13	PAOZZ	5310-00-761-6882	96906	MS51967-2	NUT, HEX FUEL GAGE GROUND WIRE TO FRAME . . . . .		EA	1
49	14	PFOZZ	5310-00-241-7492	06762	300	WASHER, BEVEL FULL GAGE GROUND WIRE TO FRAME . . . . .		EA	1

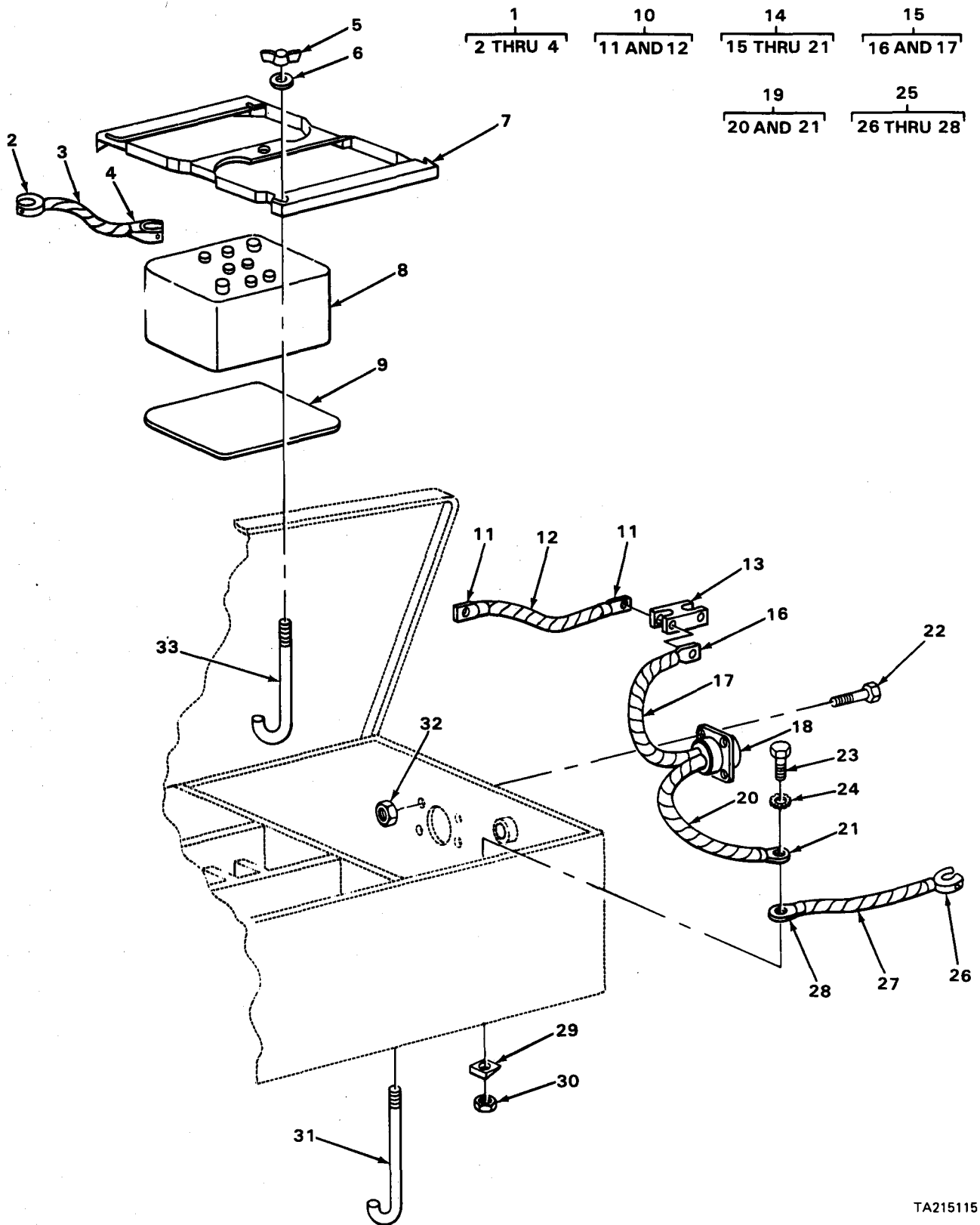

TA215115

FIGURE 50. BATTERY AND RELATED PARTS.

(1) ILLUSTRATION		(2)	(3)	(4)	(5)	(6)	(7)	(8)
(a) FIG. NO.	(b) ITEM NO.	SMR CODE	NATIONAL STOCK NUMBER	FSCM	PART NUMBER	DESCRIPTION	USABLE ON CODE	U/M QTY INC IN UNIT
						0612-BATTERIES, STORAGE		
50	1	A0000		16004	45982	WIRE ASSY BATTERY CONNECTING .....	EA	1
50	2	XDOZZ		01493	ZNOR	.CLAMP, BATTERY .....	EA	1
50	3	MOOZZ		81349	7720853-1	.WIRE, ELECTRIC MANUFACTURE FROM NSN 6145-00-254-6094 .....	FT	1
50	4	XDOZZ		01493	ZPOL	.CLAMP, BATTERY .....	EA	1
50	5	PAOZZ	5310-00-889-2606	96906	MS35425-42	NUT, WING BATTERY RETAINER .....	EA	5
50	6	PAOZZ	5310-00-080-6004	96906	MS27183-14	WASHER, FLAT BATTERY RETAINER .....	EA	5
50	7	PAOZZ	2590-00-040-2187	96906	MS53046-3	RETAINER, BATTERY .....	EA	1
50	8	PAOZZ	6140-00-057-2554	96906	MS35000-3	BATTERY, STORAGE .....	EA	2
50	9	PFQZZ	4310-01-051-0856	16004	60673	PAD, BATTERY .....	EA	2
50	10	A0000		16004	62932	WIRE ASSY BATTERY TO STARTER .....	EA	1
50	11	PFQZZ	2920-00-308-2660	70040	18	.TERMINAL, LUG .....	EA	2
50	12	MOOZZ		81349	7720853-2	.WIRE, ELECTRIC MANUFACTURE FROM NSN 6145-00-254-6094 .....	EA	1
50	13	PAOZZ	5940-00-233-9302	16004	42226	TERMINAL ASSY STARTER AND RECEPTACLE WIRES TO BATTERY .....	EA	1
50	14	XDOFF		16004	45883	RECEPTACLE ASSY .....	EA	1
50	15	PAFFF	6150-00-244-2267	16004	46779	.WIRE ASSY .....	EA	1
50	16	PFFZZ	5940-00-478-1812	77860	A1-2-13-32	.. TERMINAL, LUG .....	EA	1
50	17	MFFZZ		77060	266A-1	.. WIRE, ELECTRIC MANUFACTURE FROM P/N 266A .....	FT	1
50	18	PBFZZ	5935-00-295-6403	00000	7321299	.RECEPTACLE, CHARGING BATTERY .....	EA	1
50	19	PFFFF	6150-00-244-2272	16004	41962	.WIRE ASSY .....	EA	1
50	20	MFFZZ		77060	266A-2	.. WIRE, ELECTRIC MANUFACTURE FROM P/N 266A .....	FT	1
50	21	PFFZZ	5940-00-478-1812	77860	A1-2-13-32	.. TERMINAL, LUG .....	EA	1
50	22	PFQZZ	5305-00-225-3839	96906	MS90725-8	SCREW, CAP, HEX HD RECEPTACLE MTG .....	EA	4
50	23	PAOZZ	5306-00-225-8503	96906	MS90725-39	SCREW, CAP, HEX HD GROUND WIRE TO FRAME .....	EA	1
50	24	PAOZZ	5310-00-889-2527	96906	MS45904-72	WASHER, LOCK GROUND WIRE TO FRAME .....	EA	2
50	25	A0000		16004	45981	CABLE, BATTERY GROUND .....	EA	1
50	26	XDOZZ		01493	ZNOR	.CLAMP, BATTERY .....	EA	1
50	27	MOOZZ		81349	7720853-3	.WIRE, ELECTRIC MANUFACTURE FROM NSN 6145-00-254-6094 .....	FT	1

(1) ILLUS- TRATION		(2)	(3)	(4)	(5)	(6)	(7)	(8)
(a) FIG. NO.	(b) ITEM NO.	SMR CODE	NATIONAL STOCK NUMBER	FSCM	PART NUMBER	DESCRIPTION	USABLE ON CODE	U/M QTY INC IN UNIT
						0612(CONT)		
50	28	XDFZZ		77060	N018	. TERMINAL, LUG .....		EA 1
50	29	PFOZZ	5310-00-241-7492	06762	300	WASHER, BEVEL GROUND WIRE TO FRAME .....		EA 1
50	30	PAOZZ	5310-00-462-4651	56878	21FAF518	NUT, HEX, LOCK GROUND WIRE TO FRAME .....		EA 1
50	31	PFOZZ	5306-00-137-8236	16004	62225	BOLT, BATTERY .....		EA 1
50	32	PAOZZ	5310-00-706-0785	56878	21FA420	NUT, HEX, LOCK RECEPTACLE MTG .....		EA 4
50	33	PAOZZ	5306-00-137-8235	16004	62349	J-BOLT, BATTERY .....		EA 4



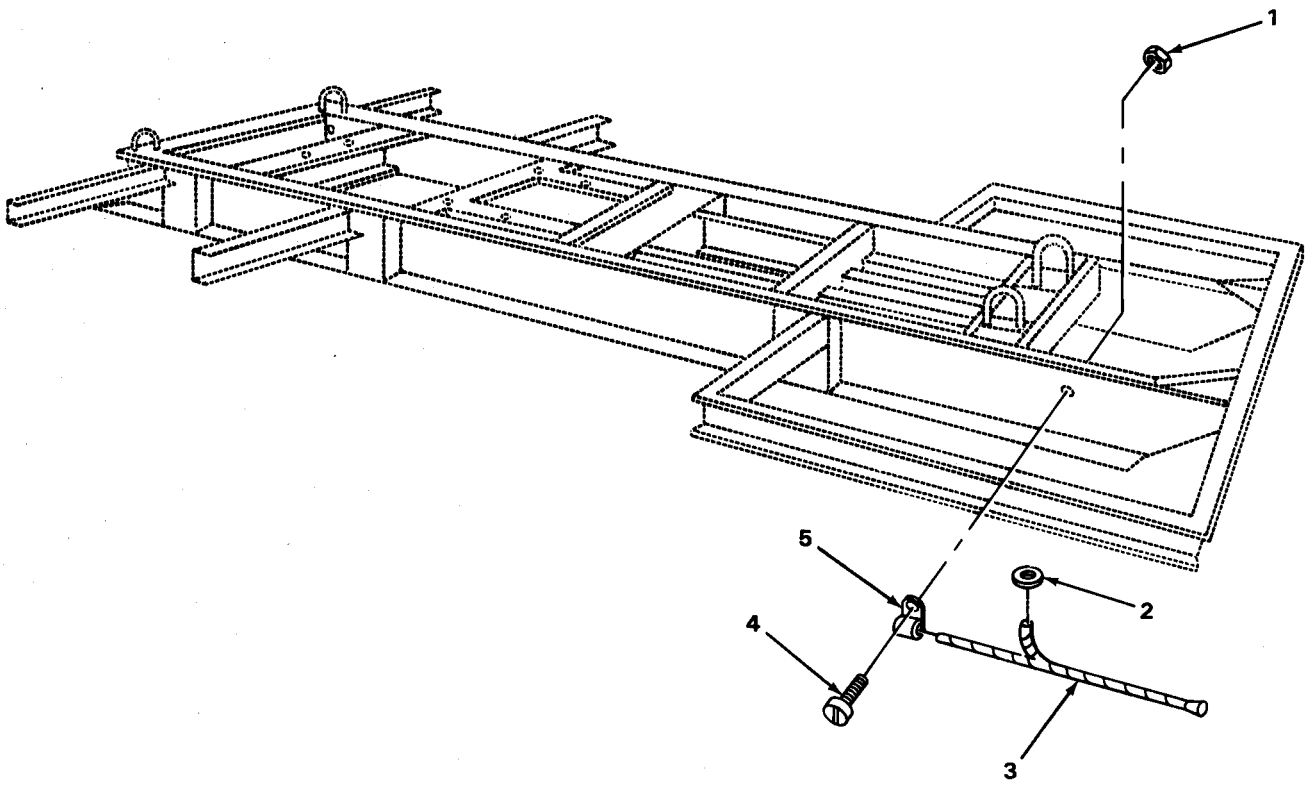

TA215116

FIGURE 51. LIGHTING WIRING HARNESS.

(1) ILLUS- TRATION		(2)	(3)	(4)	(5)	(6)	(7)	(8)
(a) FIG. NO.	(b) ITEM NO.	SMR CODE	NATIONAL STOCK NUMBER	FSCM	PART NUMBER	DESCRIPTION	USABLE ON CODE	U/M QTY INC IN UNIT
						0613-HULL OR CHASSIS WIRING HARNESS		
51	1	PAFZZ	5310-00-207-9074	88044	AN365-1024C	NUT, HEX, LOCK WI RE CLAMP MTG .....		EA 17
51	2	PFFZZ	5325-00-450-0490	76385	Z3107	GROMMET, WI RING HARN .....		EA 5
51	3	XDFFF		16004	62212	HARNESS, WIRING LIGHTS .....		EA 1
51	4	PAFZZ	5305-00-558-5719	24617	274957	SCREW, MACHINE WI RE CLAMP MTG .....		EA 17
51	5	PFFZZ	5340-00-606-1906	94135	12Z7003-6208	CLAMP, WI RE .....		EA 17

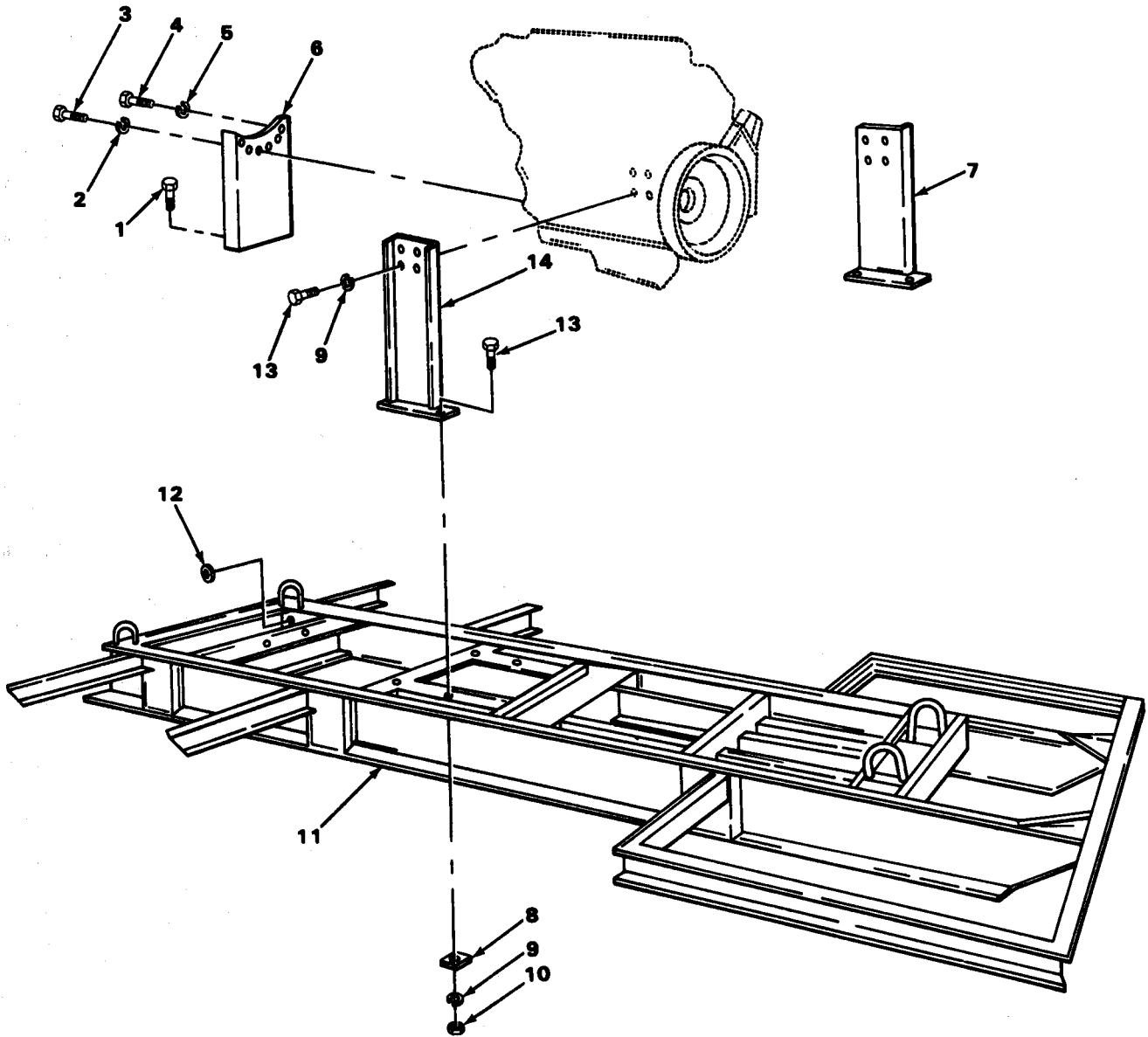

TA215117

FIGURE 52. FRAME.



(1) ILLUS- TRATION		(2)	(3)	(4)	(5)	(6)	(7)	(8)
(a) FIG. NO.	(b) ITEM NO.	SMR CODE	NATIONAL STOCK NUMBER	FSCM	PART NUMBER	DESCRIPTION	USABLE ON CODE	QTY INC IN UNIT
						GROUP 15-FRAME, TOWING ATTACHMENTS, DRAWBARS AND ARTICULATION SYSTEMS 1501-FRAME ASSEMBLY		
52	1	PFFZZ	5305-00-915-8087	96906	MS18154-113	SCREW, CAP, HEX HD FRONT ENGINE SUPPORT TO FRAME . . . . .	EA	2
52	2	PAFZZ	5310-00-061-1258	96906	MS45904-76	WASHER, LOCK ENGINE TO FRONT SUPPORT . . . . .	EA	4
52	3	PFFZZ	5305-00-269-3213	96906	MS90725-62	SCREW, CAP, HEX HD . . . . .	EA	4
52	4	PFFZZ	5305-00-071-1788	96906	MS90728-87	SCREW, CAP, HEX HD ENGINE TO FRONT SUPPORT . . . . .	EA	2
52	5	PFFZZ	5310-00-080-9785	96906	MS45904-80	WASHER, LOCK ENGINE TO FRONT SUPPORT . . . . .	EA	2
52	6	XDFZZ		16004	62925	SUPPORT, FRONT ENGIN . . . . .	EA	1
52	7	XBFZZ		16004	62966	BRACKET, RH . . . . . MTG . . . . .	EA	1
52	8	PAFZZ	5310-00-458-2385	06762	320	WASHER, BEVEL ENGINE MTG BRACKETS AND SUPPORT TO FRAME . . . . .	EA	6
52	9	PFFZZ	5310-00-988-7516	78189	4025-32-00-0541	WASHER, LOCK ENGINE MTG BRACKETS AND SUPPORT TO FRAME AND ENGINE TO MTG BRACKETS . . . . .	EA	10
52	10	PFFZZ	5310-00-768-0318	24617	9413509	NUT, HEX ENGINE MTG BRACKETS AND SUPPORT TO FRAME . . . . .	EA	6
52	11	XBFFZ		16004	62898	FRAME . . . . .	EA	1
52	12	XDFZZ		76385	Z2295	GROMMET, FRAME . . . . .	EA	2
52	13	PFFZZ	5305-00-071-2070	96906	MS90728-114	SCREW, CAP, HEX HD ENGINE MTG BRACKETS TO FRAME AND ENGINE TO MTG BRACKETS . . . . .	EA	12
52	14	XBFZZ		16004	62967	BRACKET, MTG LH . . . . .	EA	1

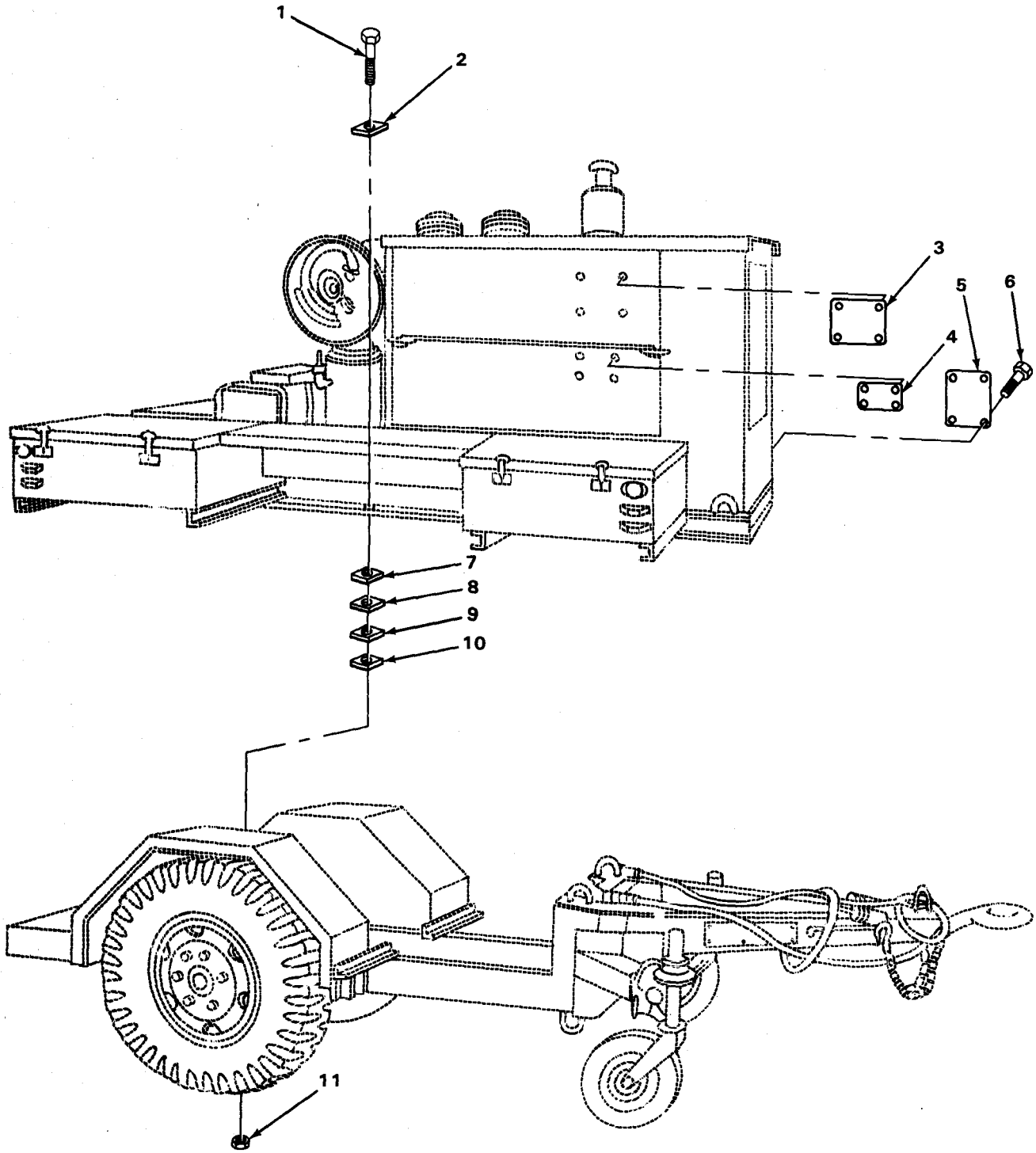

TA215118

FIGURE 53. COMPRESSOR TO TRAILER MOUNTING COMPONENTS.

(1) ILLUS- TRATION		(2)	(3)	(4)	(5)	(6)	(7)	(8)
(a) FIG. NO.	(b) ITEM NO.	SMR CODE	NATIONAL STOCK NUMBER	FSCM	PART NUMBER	DESCRIPTION	USABLE ON CODE	QTY INC IN UNIT
						GROUP 18-BODY, CAB, AND HOOD 1801-BODY, CAB, AND HOOD ASSEMBLIES		
53	1	PAFZZ	5305-00-727-3804	96906	MS90725-165	BOLT, HEX HD COMPRESSOR TO TRAILER MTG. ....	EA	6
53	2	XBFZZ		06762	330	WASHER, BEVEL COMPRESSOR TO TRAILER MTG. ....	EA	6
53	3	XBFZZ		16004	62959	PLATE TRANSPORTATION DATA. ....	EA	1
53	4	XBFZZ		16004	62958	PLATE, IDENTIFICATI COMPRESSOR. ....	EA	1
53	5	XBOZZ		16004	62961	PLATE, INSTRUCTION OPERATING. ....	EA	1
53	6	PAOZZ	5305-00-753-7171	96906	MS24630-10	SCREW, TAPPING DATA PLATE MTG. ....	EA	12
53	7	XBFZZ		16004	62391	SHIM, FRAME 0.250 I N. THK. ....	EA	6
53	8	XBFZZ		16004	60977	SHIM, FRAME 0.030 I N. THK. ....	EA	V
53	9	XBFZZ		16004	60978	SHIM, FRAME 0.010 I N. THK. ....	EA	V
53	10	XBFZZ		16004	61223	SHIM, FRAME 0.1196 I N. THK. ....	EA	V
53	11	PAFZZ	5310-00-462-4655	56878	21 FAF1011	NUT, HEX LOCK COMPRESSOR TO TRAILER MTG. ....	EA	6

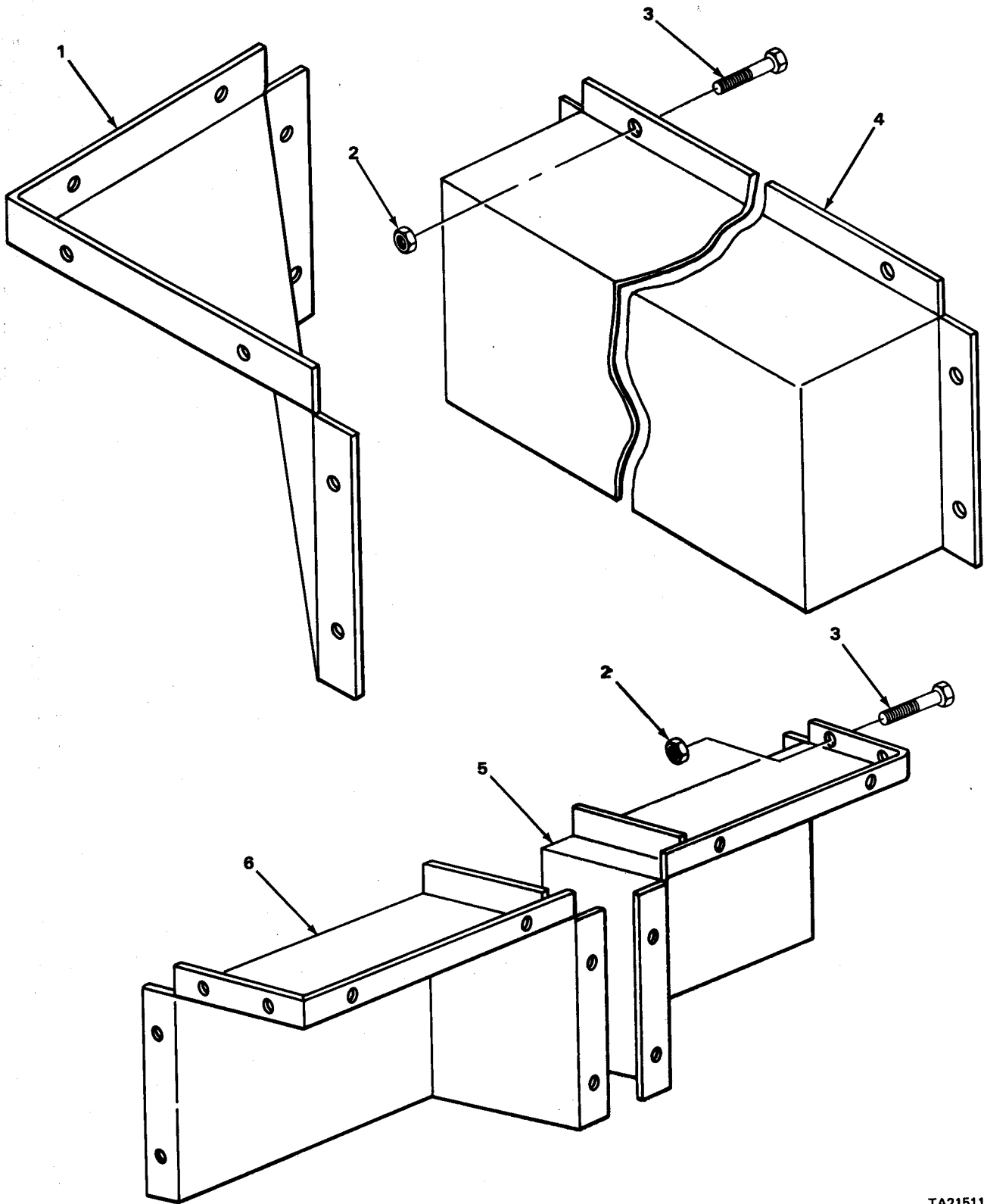

TA215119

FIGURE 54. FRONT AND REAR CLEARANCE LIGHT GUARDS.

(1) ILLUS- TRATION		(2)	(3)	(4)	(5)	(6)	(7)	(8)	
(a) FIG. NO.	(b) ITEM NO.	SMR CODE	NATIONAL STOCK NUMBER	FSCM	PART NUMBER	DESCRIPTION	USABLE ON CODE	U/M	QTY INC IN UNIT
						1801 (CONT)			
54	1	PAOZZ	6210-00-242-4588	16004	45876	GUARD, LIGHT LEFT FRONT CLEARANCE LIGHTS .....		EA	1
54	2	PFOZZ	5310-00-853-4382	24617	273801	NUT, HEX LOCK GUARD MTG .....		EA	30
54	3	PFOZZ	5306-01-038-6365	24617	274473	SCREW, MACHINE GUARD MTG .....		EA	30
54	4	PFOZZ	6210-00-242-4586	16004	45858	GUARD, LIGHT REAR CLEARANCE LIGHTS.....		EA	1
54	5	PAOZZ	6210-00-242-4591	16004	45951	GUARD, LIGHT RI GHT REAR.....		EA	1
54	6	PAOZZ	6210-00-242-4587	16004	45875	GUARD, LIGHT LEFT REAR.....		EA	1

1  
2 AND 3

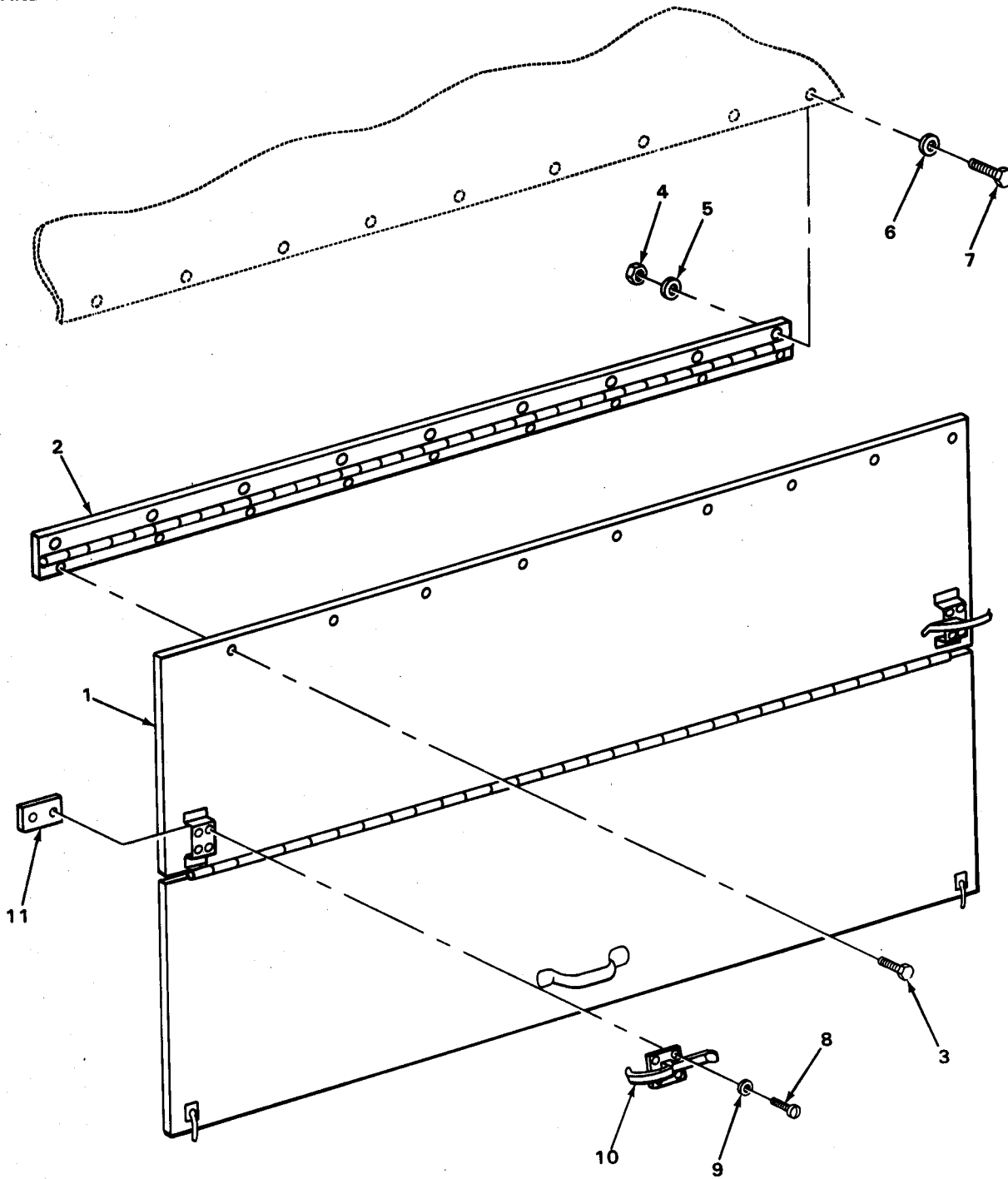

TA215120

FIGURE 55. SIDE DOORS.

(1) ILLUS- TRATION		(2)	(3)	(4)	(5)	(6)	(7)	(8)
(a) FIG. NO.	(b) ITEM NO.	SMR CODE	NATIONAL STOCK NUMBER	FSCM	PART NUMBER	DESCRIPTION	USABLE ON CODE	QTY INC IN UNIT
						1801(CONT)		
55	1	XB000		16004	62923	DOOR, RH .....	EA	1
55	1	XB000		16004	62924	DOOR, LH (COMPONENTS SAME AS DOOR, P/N 62923) .....	EA	1
55	2	PFOZZ		96906	MS35829-7E	.HINGE, DOOR .....	EA	4
55	3	PAOZZ	5320-00-493-4101	81349	M24243/1-B604	.RIVET, HINGE .....	EA	52
55	4	PFOZZ	5310-00-880-7744	96906	MS51967-5	NUT, HEX DOOR HINGE TO ROOF MTG .....	EA	18
55	5	PFOZZ	5310-00-407-9566	96906	MS35338-45	WASHER, LOCK DOOR HINGE TO ROOF MTG .....	EA	18
55	6	PAOZZ	5310-00-081-4219	96906	MS27183-12	WASHER, FLAT DOOR HINGE TO ROOF MTG .....	EA	18
55	7	PAOZZ	5306-00-225-8497	96906	MS90725-32	SCREW, CAP, HEX HD DOOR HINGE TO ROOF MTG .....	EA	18
55	8	PFOZZ	5305-00-889-2999	96906	MS35206-217	SCREW, MACHINE HOOK CLAMP MTG .....	EA	16
55	9	PFOZZ	5310-00-543-2410	96906	MS35338-40	WASHER, LOCK HOOK CLAMP MTG .....	EA	16
55	10	PFOZZ	5340-01-030-4385	16004	47156	CLAMP, HOOK DOOR .....	EA	4
55	11	PFOZZ		16004	60725	PLATE, NUT HOOK CLAMP MTG .....	EA	8

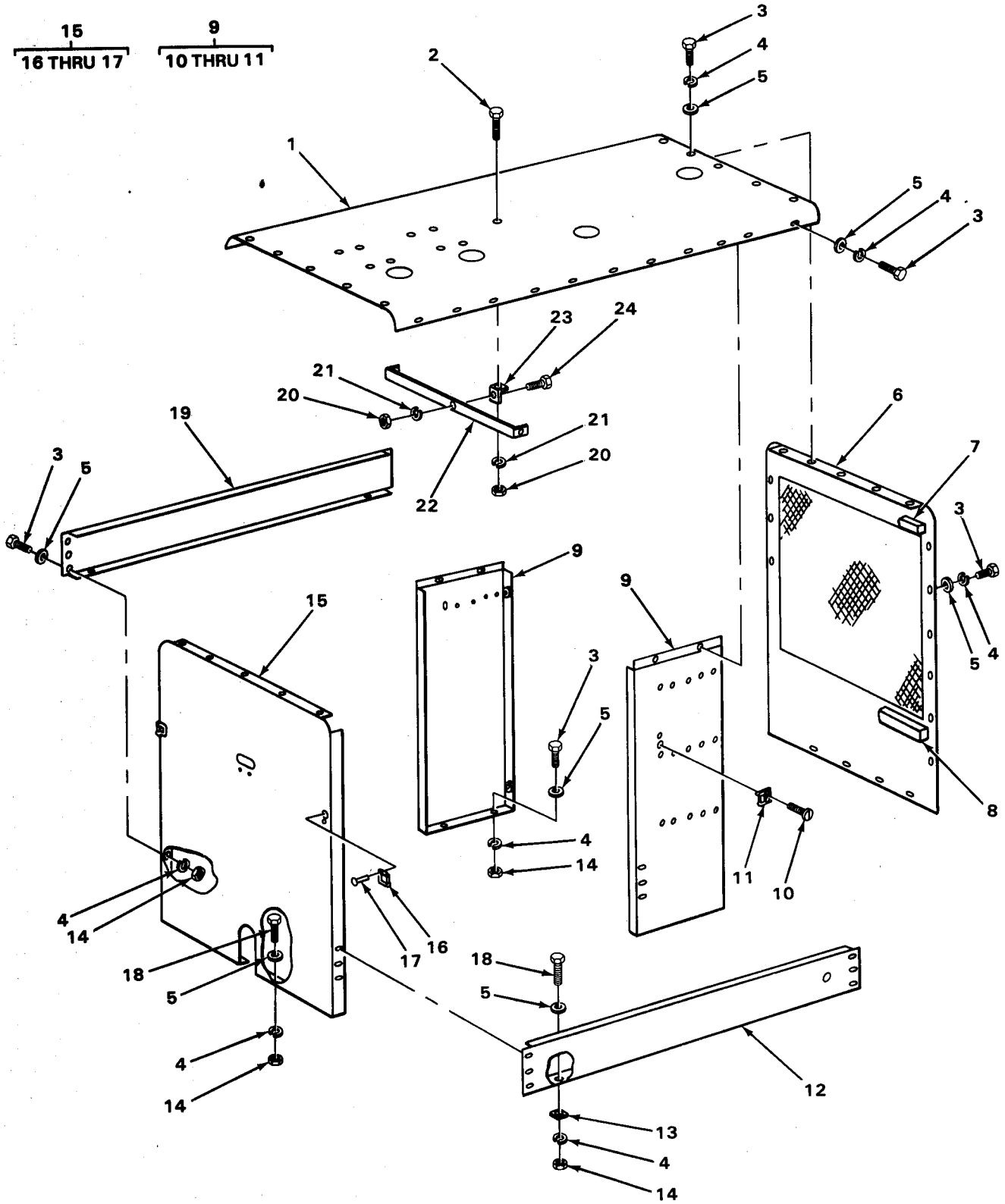

TA215121

FIGURE 56. ROOF SUPPORTS AND SIDE PANELS.



(1) ILLUS- TRATION		(2)	(3)	(4)	(5)	(6)	(7)	(8)
(a) FIG. NO.	(b) ITEM NO.	SMR CODE	NATIONAL STOCK NUMBER	FSCM	PART NUMBER	DESCRIPTION	USABLE ON CODE	U/M QTY INC IN UNIT
						1801(CONT)		
56	1	XBOZZ		16004	62936	ROOF, HOUSING .....		EA 1
56	2	PFOZZ	5305-00-269-3213	96906	MS90725-62	SCREW, CAP, HEX HD ROOF TO BRACE .....		EA 1
56	3	PAOZZ	5306-00-225-8497	96906	MS90725-32	SCREW, CAP, HEX HD SIDE PANEL MTG, ROOF TO SIDE PANELS, ROOF TO SUPPORTS MTG, AND FRONT SUPPORT MTG. . .		EA 47
56	4	PFOZZ	5310-00-407-9566	96906	MS35338-45	WASHER, LOCK ROOF TO SUPPORTS MTG, ROOF TO SIDE PANELS, FRONT SUPPORT MTG, SIDE PANELS MTG, SIDE PANEL TO FRAME, AND REAR SUPPORT TO FRAME .....		EA 56
56	5	PAOZZ	5310-00-081-4219	96906	MS27183-12	WASHER, FLAT SIDE PANEL MTG, ROOF TO SUPPORTS MTG, ROOF TO SIDE PANELS, FRONT SUPPORT MTG, SIDE PANEL TO FRAME, AND REAR SUPPORT TO FRAME .....		EA 56
56	6	XBOZZ		16004	62921	SUPPORT, FRONT .....		EA 1
56	7	XDOZZ		16004	62277	STRIP, SPONGE FRONT SUPPORT .....		EA 1
56	8	XDOZZ		16004	62278	STRIP, SPONGE .....		EA 1
56	9	XB000		16004	62930	PANEL, SIDE LH .....		EA 1
56	9	XB000		16004	62929	PANEL, SIDE RH .....		EA 1
56	10	PAOZZ	5320-00-493-4101	81349	M24243/1-B604	. RIVET, STRIKE .....		EA 4
56	11	XBOZZ		06004	DH40	. STRIKE, CLAMP .....		EA 2
56	12	XBOZZ		16004	62927	PANEL, SIDE RH .....		EA 1
56	13	PFOZZ	5310-00-241-7492	06762	300	WASHER, BEVEL SIDE PANEL TO FRAME .....		EA 4
56	14	PFOZZ	5310-00-880-7744	96906	MS51967-5	NUT, HEX SIDE PANEL TO FRAME, REAR SUPPORT TO FRAME, AND SIDE PANELS MTG .....		EA 25
56	15	XB000		16004	62937	SUPPORT, HOUSING REAR .....		EA 1
56	16	XBOZZ		06004	DH40	. STRIKE, CLAMP .....		EA 2
56	17	PAOZZ	5320-00-493-4101	81349	M24243/1-B604	. RIVET, STRIKE .....		EA 4
56	18	PAOZZ	5306-00-225-8503	96906	MS90725-39	SCREW, CAP, HEX HD SIDE PANEL TO FRAME AND REAR SUPPORT TO FRAME .....		EA 9
56	19	XBOZZ		16004	62928	PANEL, SIDE LH .....		EA 1
56	20	PFOZZ	5310-00-732-0558	96906	MS51967-8	NUT, HEX SUPPORT TO BRACE AND ROOF TO BRACE .....		EA 10
56	21	PFOZZ	5310-00-543-5101	96906	MS35338-27	WASHER, LOCK SUPPORT TO BRACE AND ROOF TO BRACE .....		EA 10
56	22	PAOZZ	4310-00-351-7323	16004	60506	BRACE, ROOF .....		EA 1
56	23	PAOZZ	5340-00-405-4146	16004	60507	SUPPORT, ROOF .....		EA 1
56	24	PAOZZ	5305-00-942-2196	96906	MS18154-60	SCREW, CAP, HEX HD SUPPORT TO BRACE .....		EA 9

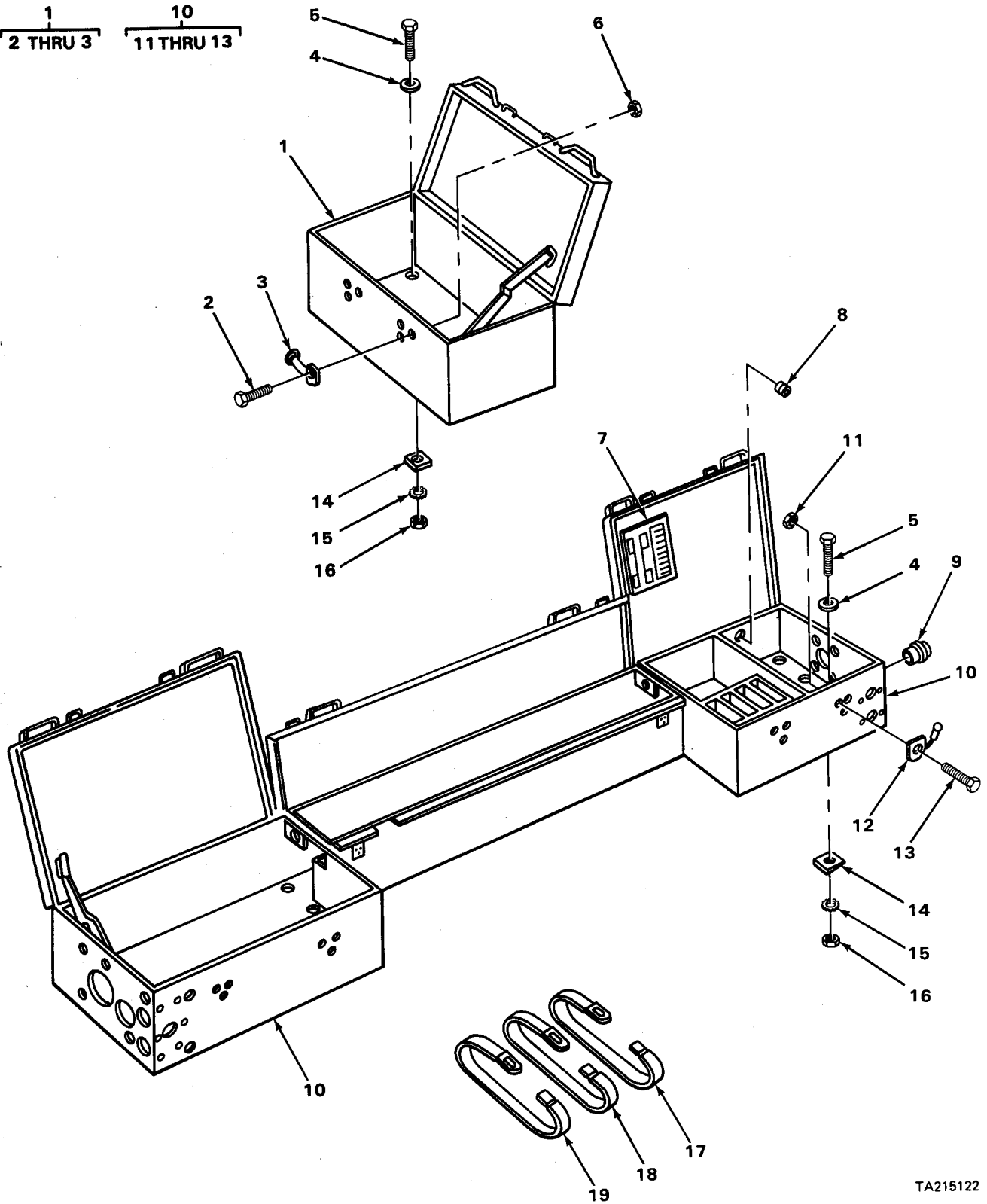
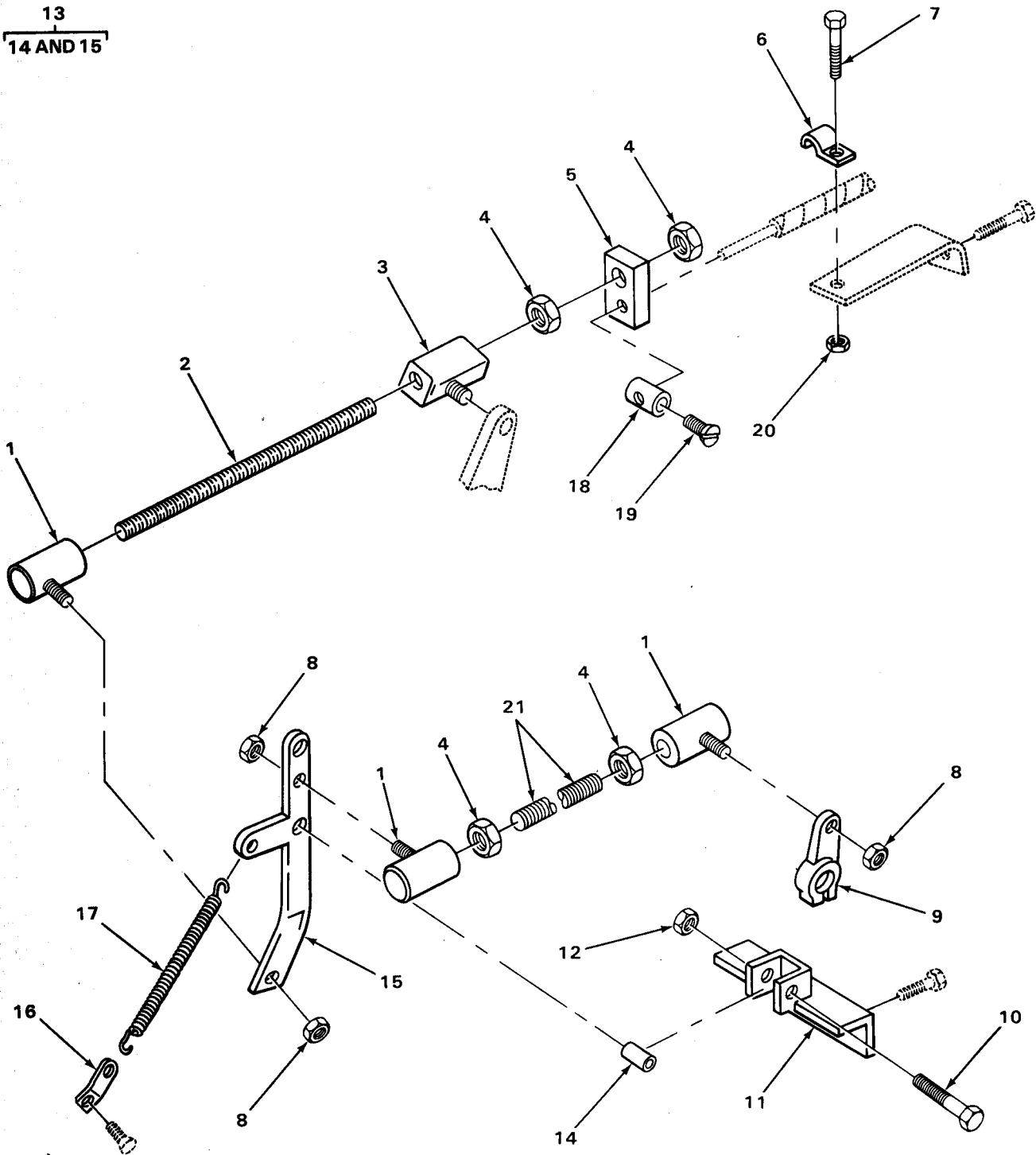

FIGURE 57. TOOL BOX AND STORAGE COMPARTMENT.

TA215122

(1) ILLUS- TRATION		(2)	(3)	(4)	(5)	(6)	7	(8)
(a) IG. NO.	(b) TEI NO.	SMR CODE	NATIONAL STOCK NUMBER	FSCM	PART NUMBER	DESCRIPTION	USABLE ON CODE	QTY INC IN INIT
						1808-STOWAGE RACKS, BOXES, AND STRAPS		
57	1	(B000		16004	12978	TOOL BOX, REAR .....	EA	1
57	2	2FOZZ	1305-00-984-6 193		1S35206-245	.SCREW, MACHINE LATCH MTG. ....	EA	6
57	3	(B0ZZ		16004	12979	.LATCH, LID .....	EA	2
57	4	2AOZZ	1310-00-081-4219		1S27183-12	WASHER, FLAT LEFT, RIGHT AND REAR TOOL BOX MTG .....	EA	26
57	5	2FOZZ	1305-00-225-9081	16906	1S90725-36	SCREW, CAP, HEX, HD LEFT, RIGHT AND REAR TOOL BOX MTG. .	EA	26
57	6	2FOZZ	1310-01-069-5243	12582	171163	NUT, LOCK, MACHINE LATCH MTG. ....	EA	6
57	7	(B0ZZ		16004	12962	PLATE, TOOL DISPOSIT .....	EA	7
57	8	2AOZZ	1325-00-757-9501	16385	13062	GROMMET .....	EA	1
57	9	(B0ZZ		12423	1170	VENT, BATTERY BOX .....	EA	1
57	10	(B000		16004	12942	BOX, TOOL LH(COMPONENTS SAME AS TOOL BOX, P/N 62941).	EA	1
57	10	(B000		16004	12941	BOX, RH.....TOOL....	EA	1
57	11	2FOZZ	1310-01-069-5243	12582	171163	.NUT, LOCK, MACHINE LATCH MTG. ....	EA	36
57	12	(B0ZZ		16004	12979	.LATCH, LID .....	EA	12
57	13	2FOZZ	1305-00-984-6193	16906	1S35206-245	.SCREW, MACHINE LATCH MTG .....	EA	36
57	14	2FOZZ	1310-00-241-7492	16762	100	WASHER, BEVEL LEFT, RIGHT AND REAR TOOL BOX MTG SIZE.	EA	26
57	15	2AOZZ	1310-00-889-2527	16906	1S45904-72	WASHER, LOCK LEFT, RIGHT AND REAR TOOL BOX MTG .....	EA	26
57	16	2AOZZ	1310-00-462-4651	16878	11FAF518	NUT, HEX HD LEFT, RIGHT AND REAR TOOL BOX MTG. ....	EA	26
57	17	2FOZZ	1340-00-013-7043	16004	18366	STRAP, TOOL .....	EA	9
57	18	2AOZZ	1340-00-131-7780	16004	13470	STRAP, TOOL .....	EA	25
57	19	(B0ZZ		16004	14011	STRAP, TOOL .....	EA	8

13  
14 AND 15



TA215123

FIGURE 58. CONTROL LINKAGE.

(1) ILLUS- TRATION		(2)	(3)	(4)	(5)	(6)		(7)	(8)
(a) FIG. NO.	(b) ITEM NO.	SMR CODE	NATIONAL STOCK NUMBER	FSCM	PART NUMBER	DESCRIPTION	USABLE ON CODE	U/M	QTY INC IN UNIT
						GROUP 43-GAS, AIR, AND VACUUM SYSTEMS 4320-MANUAL CONTROLS			
58	1	PFOZZ	3040-00-130-8094	01428	SP1003CP	BALL JOINT .....		EA	3
58	2	XBOZZ		16004	62639	ROD, ENGINE CONTROL .....		EA	1
58	3	XBOZZ		16004	60806	BLOCK, STOP .....		EA	1
58	4	PAOZZ	5310-00-880-7746	96906	MS51968-5	NUT, HEX ENGINE CONTROL ROD .....		EA	6
58	5	PAOZZ	2910-00-044-1285	16004	20588	STOP, WIRE .....		EA	1
58	6	PFOZZ	5340-00-435-8633	75272	C00309	CLIP, CABLE .....		EA	2
58	7	PFOZZ	5306-01-038-6365	24617	274473	SCREW, MACHINE, HEX CABLE CLIP TO BRACKET .....		EA	1
58	8	PFOZZ	5310-01-012-3599	56878	21 FC428	NUT, HEX LOCK BALL JOINT TO LEVER .....		EA	3
58	9	PAOZZ	4310-00-349-9043	77260	AC641	ARM, LEVER SPEED CONTROL .....		EA	1
58	10	PFOZZ	5305-00-071-2237	96906	MS90725-14	SCREW, CAP, HEX HD LEVER ASSY .....		EA	1
58	11	XBFZZ		16004	62636	SUPPORT, LEVER .....		EA	1
58	12	PAOZZ	5310-00-706-0785	56878	21 FA420	NUT, HEX LOCK LEVER ASSY .....		EA	1
58	13	XB000		16004	63065	LEVER ASSY .....		EA	1
58	14	XDOZZ		32848	4N6D	BUSHING, LEVER .....		EA	4
58	15	XBOZZ		16004	62637	LEVER, CONTROL .....		EA	1
58	16	XBOZZ		16004	63070	BRACKET, SPRING .....		EA	1
58	17	PAOZZ	5360-00-138-4448	16004	62094	SPRING, CONTROL LEVER ASSY .....		EA	1
58	18	XDOZZ		16004	63066	STOP, WIRE .....		EA	1
58	19	PFOZZ	5305-00-889-3002	96906	MS35206-242	SCREW, MACHINE, ROUND CONTROL CABLE WIRE STOP .....		EA	1
58	20	PFOZZ	5310-00-853-4382	24617	273801	NUT, LOCK CABLE CLIP TO BRACKET .....		EA	1
58	21	XBOZZ		16004	62638	ROD, ENGINE CONTROL .....		EA	1

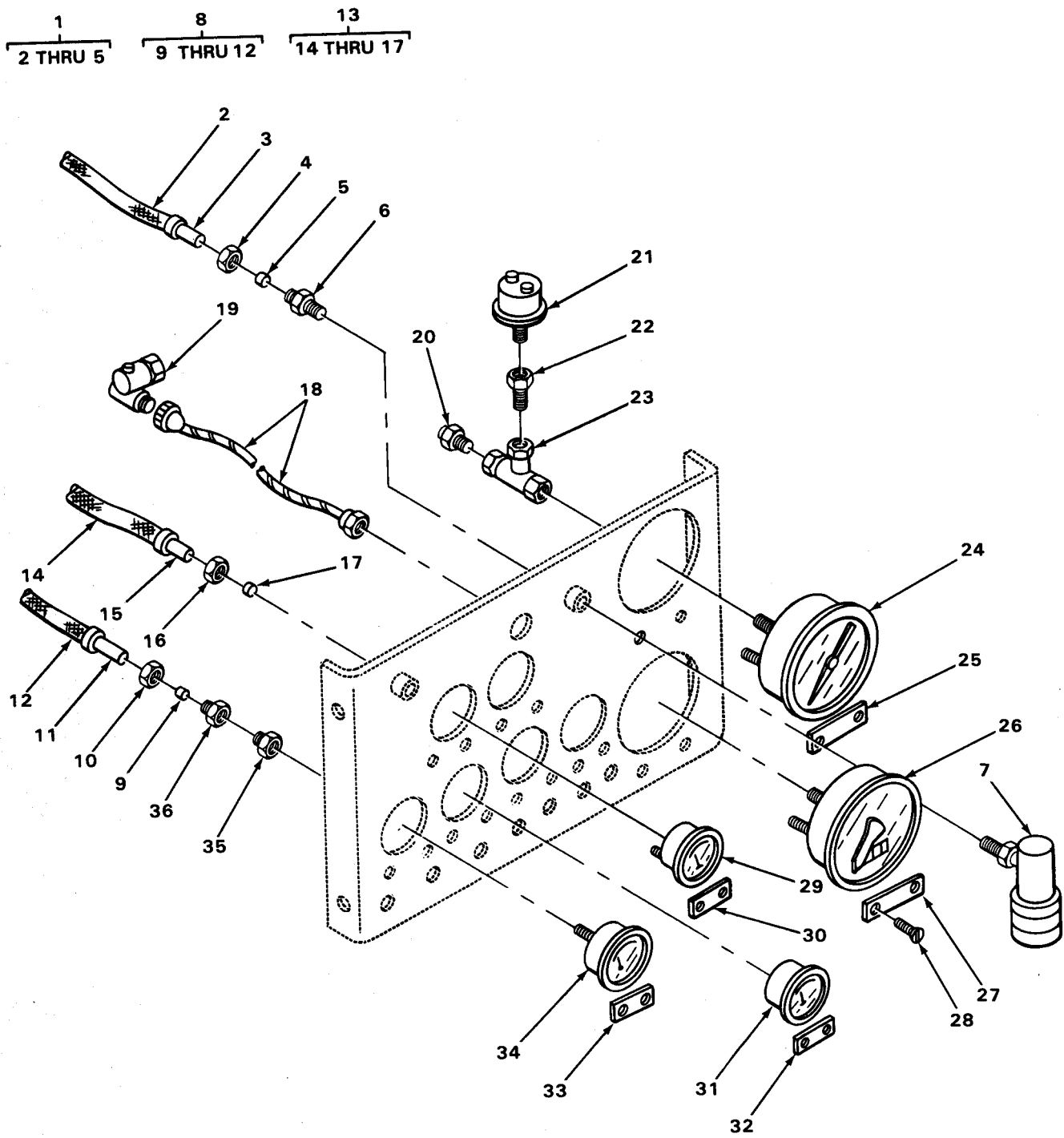

TA215124

FIGURE 59. MECHANICAL GAGES.

(1) ILLUSTRATION (a) FIG. NO. (b) ITEM NO.		(2) SMR CODE	(3) NATIONAL STOCK NUMBER	(4) FSCM	(5) PART NUMBER	(6) DESCRIPTION  USABLE ON CODE	(7) U/A	(8) QTY INC IN UNIT
						GROUP 47-GAGES (NON ELECTRICAL), WEIGHING AND MEASURING DEVICES 4702-GAGES, MOUNTINGS, LINES AND FITTINGS		
59	1	PF000	4720-00-177-6001	16004	60095	HOSE ASSY RESTRICTION INDICATOR TO COMPRESSOR AIR CLEANER . . . . .	EA	1
59	2	M00ZZ		19207	6918246-22	.HOSE, AIR MANUFACTURE FROM NSN 2530-00-691-8246....	EA	1
59	3	PA0ZZ	4730-00-102-2702	16004	47212	.CONNECTOR, HOSE.....	EA	2
59	4	PA0ZZ	4730-00-278-8829	16004	41959	.NUT, TUBE . . . . .	EA	2
59	5	PA0ZZ	4730-00-278-8764	19207	114631	.SLEEVE, TUBE . . . . .	EA	2
59	6	PA0ZZ	4730-00-270-4613	96906	MS39169-14	CONNECTOR, TUBE RESTRICTION INDICATOR.....	EA	2
59	7	PA0ZZ	2940-00-225-4833	18265	RAX00-2325	INDICATOR, RESTRICT I . . . . .	EA	2
59	8	PF000	4720-01-011-6631	16004	44360	HOSE ASSY FUEL AND OIL PRESSURE . . . . .	EA	2
59	9	PA0ZZ	4730-00-278-8764	19207	114631	.SLEEVE, TUBE . . . . .	EA	4
59	10	PA0ZZ	4730-00-278-8829	16004	41959	.NUT, TUBE . . . . .	EA	4
59	11	PA0ZZ	4730-00-102-2702	16004	47212	.CONNECTOR, HOSE . . . . .	EA	4
59	12	M00ZZ		19207	6918246-44	.HOSE, AIR MANUFACTURE FROM NSN 2630-00-691-8246....	EA	1
59	13	PF000	4720-01-131-9405	16004	45302	HOSE ASSY RESTRICTION INDICATOR TO ENGINE AIR CLEANER . . . . .	EA	1
59	14	M00ZZ		19207	6918246-25	.HOSE, AIR MANUFACTURE FROM NSN 2530-00-691-8246....	EA	1
59	15	PA0ZZ	4730-00-102-2702	16004	47212	.CONNECTOR, HOSE . . . . .	EA	2
59	16	PA0ZZ	4730-00-278-8829	16004	41959	.NUT, TUBE . . . . .	EA	2
59	17	PA0ZZ	4730-00-278-8764	19207	114631	.SLEEVE, TUBE . . . . .	EA	2
59	18	PA0ZZ	6680-00-433-5964	16004	62933	CABLE, DRIVE TACHOMETER . . . . .	EA	1
59	19	XDOZZ		05662	TYPEC	ADAPTER, CABLE TACHOMETER . . . . .	EA	1
59	20	PA0ZZ	4730-00-273-8561	96906	MS39169-15	CONNECTOR, TUBE . . . . .	EA	1
59	21	XDOZZ		74400	M4009- 10	SW ITCH, PRESSURE . . . . .	EA	1
59	22	PA0ZZ	4730-00-014-1539	72582	0112877	BUSH ING, REDUCING . . . . .	EA	1
59	23	PA0ZZ	4730-00-249-2029	91340	D9484-5528	TEE, PIPE . . . . .	EA	1
59	24	PA0ZZ	6685-00-052-7378	61349	138019	GAGE, PRESSURE AIR . . . . .	EA	1
59	25	PF0ZZ	9905-01-049-8712	16004	60487	PLATE .IDENTIFICATIO AIR PRESSURE . . . . .	EA	1
59	26	PA0ZZ	6680-00-503-6636	57733	ES551YK	TACHOMETER . . . . .	EA	1

(1) ILLUS- TRATION		(2)	(3)	(4)	(5)	(6)	7	(8)
(a) IG. NO.	(b) TEN NO.	SMR CODE	NATIONAL STOCK NUMBER	FSCM	PART NUMBER	DESCRIPTION	USABLE ON CODE	QTY INC IN INIT
						4702(CONT)		
59	27	XBOZZ		16004	60495	PLATE, IDENTIFICATION TACHOMETER, HOURMETER . . . . .	EA	1
59	28	PAOZZ	5305-00-753-7171	96906	MS24630-10	SCREW, TAPPING IDENTIFICATION PLATE MTG . . . . .	EA	12
59	29	DO		96452	2550-108	GAGE, PRESSURE FUEL . . . . .	EA	1
59	30	XBOZZ		16004	62093	PLATE, IDENTIFICATION FUEL PRESSURE . . . . .	EA	1
59	31	PAOZZ	6685-00-354-7084	09393	2055-44	GAGE, TEMPERATURE OIL . . . . .	EA	1
59	32	XBOZZ		16004	60490	PLATE, IDENTIFICATION OIL TEMPERATURE . . . . .	EA	1
59	33	PAOZZ	9905-01-053-8989	16004	60488	PLATE, IDENTIFICATION OIL PRESSURE . . . . .	EA	1
59	34	PAOZZ	6620-00-803-6415	28265	13997AS	GAGE, PRESSURE OIL . . . . .	EA	1
59	35	PAOZZ	4310-01-114-3515	99752	12S1-8NPT	SNUBBER, GAGE . . . . .	EA	1
59	36	PAOZZ	4730-00-274-8520	79470	56X5	CONNECTOR . . . . .	EA	2





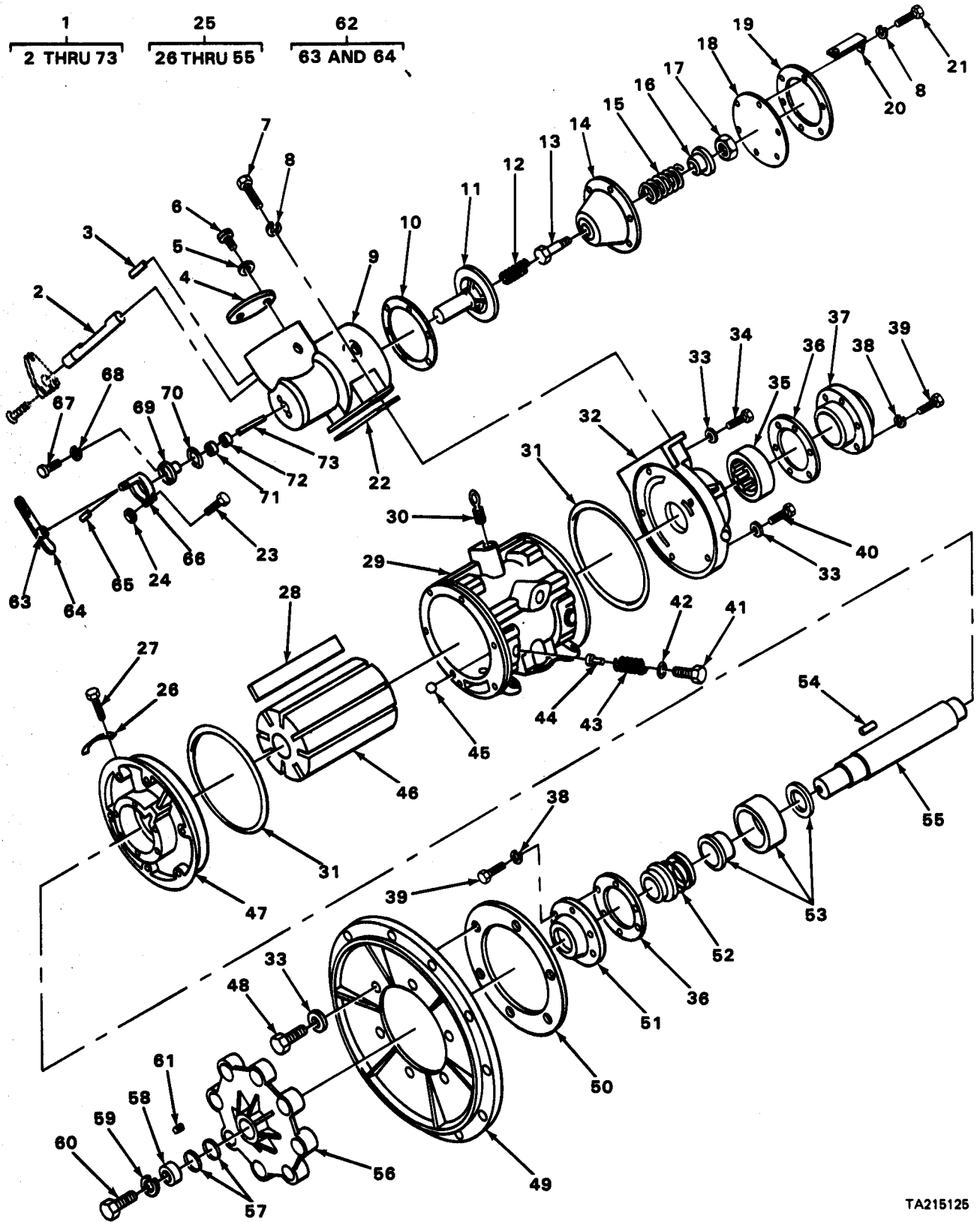

FIGURE 60. COMPRESSOR.

TA215125

(1) ILLUSTRATION		(2) SMR CODE	(3) NATIONAL STOCK NUMBER	(4) FSCM	(5) PART NUMBER	(6) DESCRIPTION	(7) U/M	(8) QTY INC IN UNIT
(a) FIG. NO.	(b) ITEM NO.					USABLE ON CODE		
						GROUP 50-PNEUMATIC EQUIPMENT 5000-AIR COMPRESSOR ASSEMBLY		
60	1	XDFHH		16004	62046	COMPRESSOR ASSY .....	EA	1
60	2	PAOZZ	3040-01-053-5214	16004	45074	.SHAFT, VALVE .....	EA	1
60	3	XAOZZ		56878	21 S187-1250	.PIN, SPRING .....	EA	1
60	4	PAOZZ	4310-01-051-1129	16004	45073	.PLATE, VALVE .....	EA	1
60	5	PAFZZ	5310-00-559-0070	96906	MS35333-38	.WASHER, LOCK VALVE PLATE MTG .....	EA	2
60	6	PFFZZ	5305-00-984-6191	96906	MS35206-243	.SCREW, MACHINE VALVE PLATE MTG .....	EA	2
60	7	PFFZZ	5305-00-269-3213	96906	MS90725-62	.SCREW, CAP, HEX HD CONTROLLER BODY MTG .....	EA	3
60	8	PFFZZ	5310-00-543-5101	96906	MS35338-27	.WASHER, LOCK CONTROLLER BODY MTG, COVER MTG .....	EA	9
60	9	XAOZZ		16004	61913	.BODY, CONTROLLER .....	EA	1
60	10	PFFZZ	5330-00-997-6122	16004	44430	.GASKET, INTAKE PART OF KIT P/N 63047 .....	EA	1
60	11	PAFZZ	4820-00-102-2703	16004	44758	.VALVE, INTAKE .....	EA	1
60	12	PAFZZ	5360-00-990-4010	16004	44919	.SPRING, VALVE .....	EA	1
60	13	PAOZZ	4310-01-051-1996	16004	44756	.STEM, CONTROLLER .....	EA	1
60	14	PAOZZ	4310-01-051-0476	16004	62144	.CYLINDER, CONTROLLER .....	EA	1
60	15	PAFZZ	5360-00-990-4007	16004	44444	.SPRING, CONTROLLER .....	EA	1
60	16	PAOZZ	4310-01-051-1147	16004	44755	.PISTON, CONTROLLER .....	EA	1
60	17	PAFZZ	5310-00-458-2382	56878	21 FAF616	.NUT, HEX LOCK STEM .....	EA	1
60	18	XDFZZ		16004	62145	.DIAPHRAGM .....	EA	1
60	19	XBFZZ		16004	62143	.COVER AND MOIST SEP .....	EA	1
60	20	XBFZZ		16004	47949	.BRACKET, INTAKE .....	EA	2
60	21	PAFZZ	5305-00-269-3214	96906	MS90725-64	.SCREW, CAP, HEX HD COVER MTG .....	EA	6
60	22	PAOZZ	5330-00-997-6123	16004	44446	.GASKET, BODY PART OF KIT P/N 63047 .....	EA	1
60	23	PAOZZ	5305-00-978-9387	96906	MS16997-68	.SCREW, CAP, SOCKET HD CONTROLLER CLAMP .....	EA	1
60	24	PFOZZ	5310-00-706-0785	56878	21 FA420	.NUT, HEX, LOCK CONTROLLER CLAMP .....	EA	1
60	25	PBFFF	4310-00-706-4518	16004	44901	.COMPRESSOR, AIR .....	EA	1
60	26	PFOZZ	9905-00-489-5601	16004	44972	. . PLATE, DATA .....	EA	1
60	27	PFOZZ	53 05-00-855-0968	96906	MS24629-10	. . SCREW, TAPPING DATA PLATE MTG .....	EA	2
60	28	PAFZZ	4310-00-989-3384	16004	44798	. . BLADE, ROTOR .....	EA	8

(1) ILLUS- TRATION		(2)	(3)	(4)	(5)	(6)	(7)	(8)	
(a) IG. NO.	(b) ITEM NO.	SMR CODE	NATIONAL STOCK NUMBER	FSCM	PART NUMBER	DESCRIPTION	USABLE ON CODE	U/M	QTY INC IN UNIT
						5000(CONT)			
60	29	PBFZZ	4310-00-018-2590	16004	47352	.. STATOR, COMPRESSOR .....		EA	1
60	30	PAFZZ	2530-00-859-0358	71177	3050	.. BOLT, EYE .....		EA	1
60	31	PAOZZ	5330-00-990-3977	16004	44428	.. PACK ING, PREFORMED END COVER AND COVER PART OF KIT P/N 63047 .....		EA	2
60	32	PAOZZ	4310-00-471-3126	16004	47131	.. COVER, END .....		EA	1
60	33	PAOZZ	5330-00-515-5549	94135	1229012-45	.. WASHER, SEAL END COVER SCREWS, ADAPTER MTG SCREWS PART OF KIT P/N 63047 .....		EA	12
60	34	PFFZZ	5305-00-724-5910	96906	MS90725-162	.. SCREW, CAP, HEX HD END COVER MTG .....		EA	5
60	35	PFFZZ	3110-00-136-7858	51600	E5309UMR	.. BEARING, ROTOR .....		EA	1
60	36	PAFZZ	5330-00-135-9808	16004	44429	.. GASKET, COVER PART OF KIT P/N 63047 .....		EA	2
60	37	PFFZZ	4310-00-351-7382	16004	44794	.. COVER, BEARING .....		EA	1
60	38	PAFZZ	5310-00-407-9566	96906	MS35338-45	.. WASHER, LOCK COVER MTG .....		EA	12
60	39	PFFZZ	5305-00-225-9081	96906	MS90725-36	.. SCREW, CAP, HEX HD COVER MTG .....		EA	12
60	40	PAFZZ	5305-00-724-5936	96906	MS90725-170	.. SCREW, CAP, HEX HD END COVER MTG .....		EA	1
60	41	PFOZZ	5365-00-242-4819	16004	43392	.. PLUG, DRAIN VALVE .....		EA	2
60	42	XDOZZ		02690	PRP568-119	.. PACK ING, PREFORMED DRAIN VALVE PART OF KIT P/N 63047 .....		EA	2
60	43	PAOZZ	4310-00-018-2606	16004	43394	.. SPRING, DRAIN, VALVE .....		EA	2
60	44	PAOZZ	4820-00-102-6482	16004	43393	.. VALVE, DRAIN .....		EA	2
60	45	PAFZZ	3110-00-100-6158	96906	MS19059-2422	.. BALL, STEEL .....		EA	1
60	46	PAFZZ	4310-00-018-2591	16004	44797	.. ROTOR, COMPRESSOR .....		EA	1
60	47	PAFZZ	4310-00-351-7377	16004	44918	.. COVER ASSY .....		EA	1
60	48	PAFZZ	5305-00-724-5914	96906	MS90725-168	.. SCREW, CAP, HEX HD ADAPTER MTG .....		EA	6
60	49	PAOZZ	4310-00-422-9753	16004	44445	.. ADAPTER, ENGINE .....		EA	1
60	50	PAOZZ	5330-00-997-6125	16004	44443	.. GASKET, ADAPTER PART OF KIT P/N 63047 .....		EA	1
60	51	PAFZZ	4310-00-351-7383	16004	44795	.. COVER, OIL SEAL .....		EA	1
60	52	PAFZZ	5330-00-044-5282	77931	02-175-000	.. SEAL, OIL .....		EA	1
60	53	PAFZZ	3110-00-841-1848	51600	MU5309	.. BEARING, ROTOR .....		EA	1
60	54	PAFZZ	5315-00-816-8053	96906	MS16555-102	.. KEY, SHAFT .....		EA	1
60	55	PAFZZ	4310-00-042-3242	16004	44799	.. SHAFT, ROTOR .....		EA	1

(1) ILLUS- TRATION		(2)	(3)	(4)	(5)	(6)	(7)	(8)
(a) FIG. NO.	(b) ITEM NO.	SMR CODE	NATIONAL STOCK NUMBER	FSCM	PART NUMBER	DESCRIPTION	USABLE ON CODE	TY INC IN NIT
						5000(CONT)		
60	56	PBFZZ	1310-00-238-5278	16004	44800	. COUPLING, DRIVE .....	EA	1
60	57	PAOZZ	1310-00-018-2610	15291	SMBU1625	. GRIP SPRING .....	EA	2
60	58	PAFZZ	1340-00-138-4334	16004	44426	. RETAINER, COUPLING .....	EA	1
60	59	PAFFZZ	1310-00-584-7888	16906	MS35338-51	. WASHER, LOCK RETAINER MTG .....	EA	1
60	60	PAFZZ	1305-01-004-4999	16906	MS90725-186	. SCREW, CAP, HEX HD RETAINER MTG .....	EA	1
60	61	PAOZZ	1315-00-184-1242	16004	47361	. KEY, SHAFT COUPLING .....	EA	1
60	62	BOFF		16004	41074	. LEVER ASSY .....	EA	1
60	63	DFZZ		32848	4N6D	. . BUSHING, LEVER PART OF KIT P/N 63047 .....	EA	2
60	64	BFZZ		16004	40594	. . LEVER, CONTROLLER .....	EA	1
60	65	DO		33584	SZ250-2000	. PIN, LEVER .....	EA	1
60	66	FOZZ	1310-00-174-7655	16004	51757	. CLAMP, CONTROLLER .....	EA	1
60	67	PAFFZZ	1305-00-978-9378	16906	MS16997-58	. SCREW, CAP, SOCKET HD GUIDE MTG .....	EA	2
60	68	PAFZZ	1310-00-680-5391	78189	1214-05-00-0543B	. WASHER, LOCK GUIDE MTG .....	EA	2
60	69	PAOZZ	1310-00-173-6888	16004	51759	. GUIDE, CONTROLLER .....	EA	1
60	70	PAFZZ	1330-00-137-3455	16004	51761	. GASKET, GUIDE PART OF KIT P/N 63047 .....	EA	1
60	71	DFZZ		22690	PRP568-012	. PACKING, PREFORMED GUIDE PART OF KIT P/N 63047 .....	EA	1
60	72	PAFFF	1120-00-715-5677	16004	26981	. BUSHING, GUIDE PART OF KIT P/N 63047 .....	EA	1
60	73	PAOZZ		16004	52047	. . ROD, PUSH .....	EA	1

10  
11 THRU 13

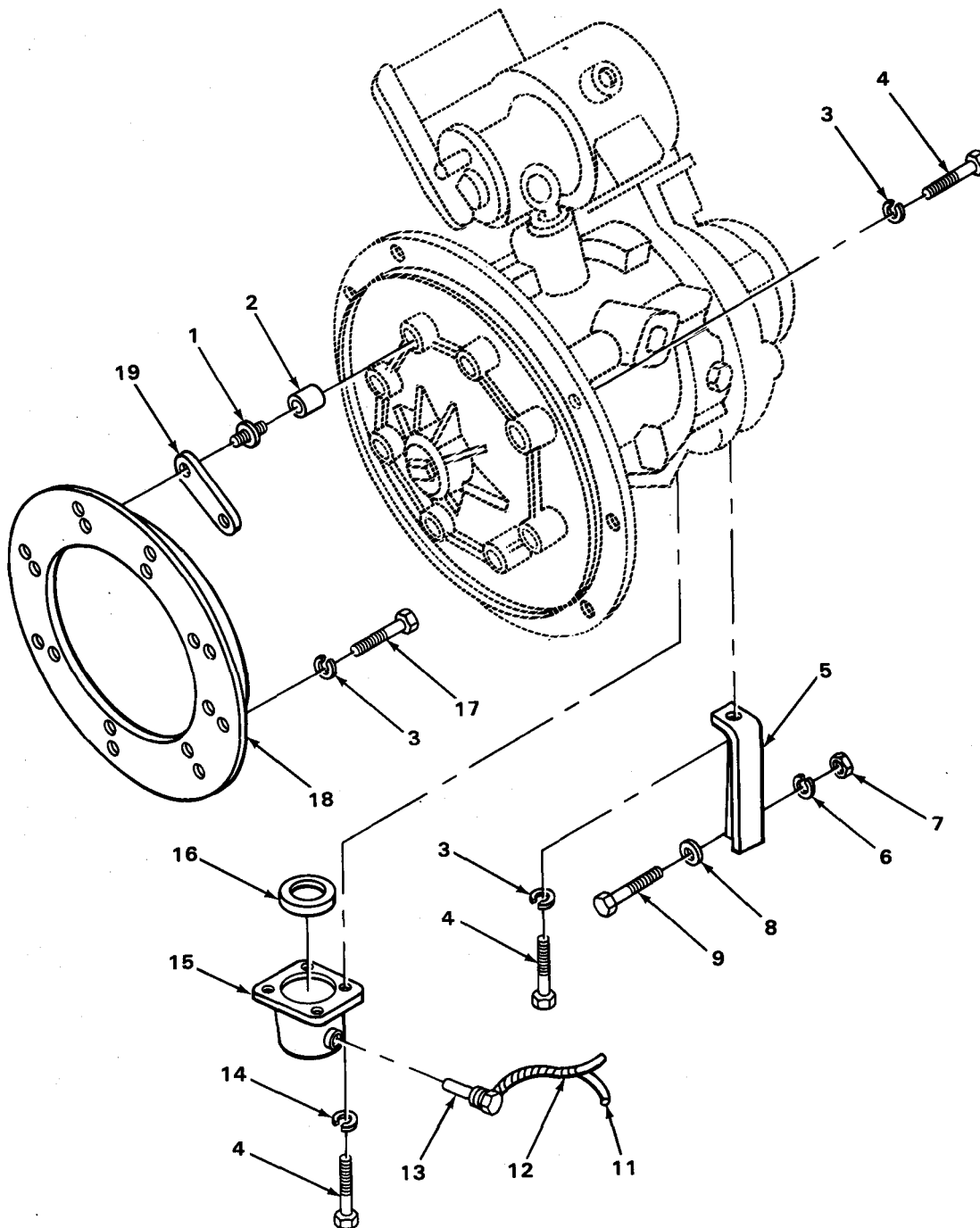

TA215126

FIGURE 61. COMPRESSOR MOUNTING COMPONENTS.

(1) ILLUS- TRATION		(2)	(3)	(4)	(5)	(6)	(7)	(8)
(a) FIG. NO.	(b) ITEM NO.	SMR CODE	NATIONAL STOCK NUMBER	FSCM	PART NUMBER	DESCRIPTION	USABLE ON CODE	U/M QTY INC IN UNIT
						5001-CRANKCASE,BLOCK, AND CYLINDER HEAD		
61	1	PAFZZ	5315-00-445-5741	16004	44056	PIN, COUPLING . . . . .		EA 8
61	2	PAFZZ	5365-00-715-6894	16004	AP25673	BUSH ING, COUPLING . . . . .		EA 8
61	3	PFFZZ	5310-00-543-5101	96906	MS35338-27	WASHER, LOCK COMPRESSOR TO SUPPORT, COMPRESSOR MTG, FLYWHEEL ADAPTER MTG . . . . .		EA 24
61	4	PFOZZ	5305-00-269-3213	96906	MS90725-62	SCREW, CAP, HEX HD DISCHARGE CONNECTOR TO COMPRESSOR, COMPRESSOR TO SUPPORT, AND COMPRESSOR MTG.		EA 20
61	5	XBFZZ		16004	62926	SUPPORT, COMPRESSOR . . . . .		EA 2
61	6	PFFZZ		96906	MS35338-29	WASHER, LOCK COMPRESSOR SUPPORT TO FRAME . . . . .		EA 2
61	7	PFFZZ	5310-00-768-0318	24617	9413509	NUT, HEX COMPRESSOR SUPPORT TO FRAME . . . . .		EA 2
61	8	PAFZZ	5310-00-809-5998	96906	MS27183-18	WASHER, FLAT COMPRESSOR SUPPORT TO FRAME . . . . .		EA 2
61	9	PFFZZ	5305-00-071-2070	96906	MS90728-114	SCREW, CAP, HEX HD COMPRESSOR SUPPORT TO FRAME . . . . .		EA 2
61	10	PFOOO	5930-00-424-3987	16004	61255	THERMOSWITCH ASSY . . . . .		EA 1
61	11	PFOZZ	5935-00-578-3058	81263	51322	.TERMINAL, CONNECTION. . . . .		EA 2
61	12	XBOZZ		77060	48740	.LOOM, ELECTRIC . . . . .		FT 1
61	13	XDOZZ		28340	41933	.THERMOSWITCH. . . . .		EA 1
61	14	PAOZZ	5310-00-595-7237	96906	MS35333-42	WASHER, LOCK DISCHARGE CONNECTOR TO COMPRESSOR . . . . .		EA 4
61	15	PFOZZ	4310-01-022-2192	16004	49949	CONNECTOR, DISCHARGE . . . . .		EA 1
61	16	PAOZZ	5330-00-576-9732	96906	MS28775-226	PACK ING, PREFORMED DISCHARGE CONNECTOR PART OF KIT P/N 63047 . . . . .		EA 1
61	17	PAFZZ	5305-00-269-3215	96906	MS90725-65	SCREW, CAP, HEX HD FLYWHEEL ADAPTER MTG . . . . .		EA 8
61	18	XBFZZ		16004	48434	ADAPTER, FLYWHEEL. . . . .		EA 1
61	19	PAFZZ	5340-00-405-1762	16004	47737	STRAP, LOCK ING . . . . .		EA 4

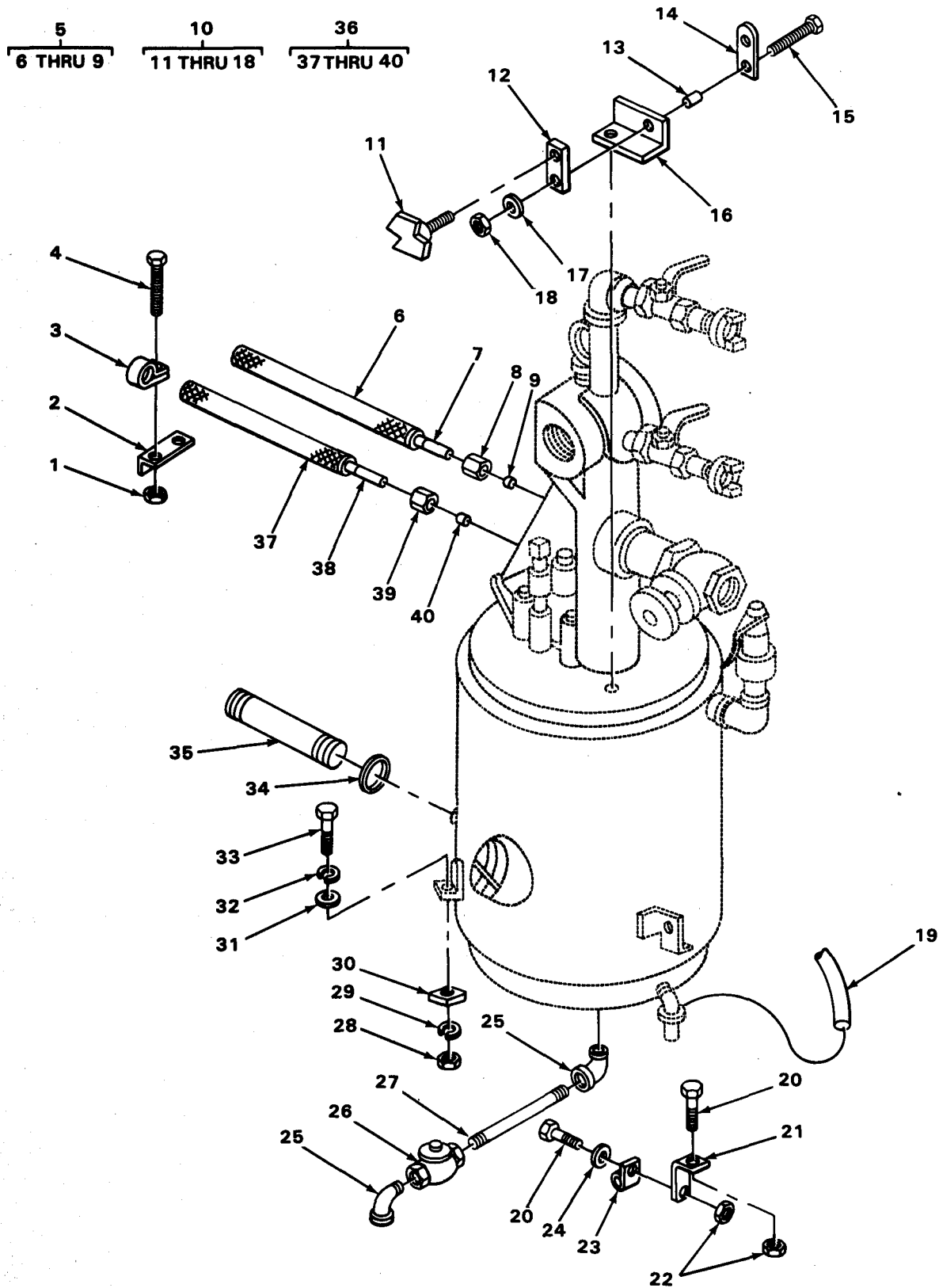

TA215127

FIGURE 62. OIL SEPARATOR CONNECTING AND MOUNTING COMPONENTS.



(1) ILLUS- TRATION		(2)	(3)	(4)	(5)	(6)	(7)	(8)
(a) FIG. NO.	(b) TEM NO.	SMR CODE	NATIONAL STOCK NUMBER	FSCM	PART NUMBER	DESCRIPTION	USABLE ON CODE	QTY INC IN INIT
5006-LUBRICATION SYSTEM								
62	1	PAOZZ	3310-00-706-0785	56878	21 FA420	NUT, HEX, LOCK CLAMP TO BRACKET.....	EA	2
62	2	XBOZZ		16004	60985	BRACKET, SUPPORT HOSE CLAMP.....	EA	1
62	3	XBOZZ		16004	A34937	CLAMP, HOSE.....	EA	2
62	4	PAOZZ	3305-00-068-0501	96906	MS90725-5	SCREW, CAP, HEX HD CLAMP TO BRACKET.....	EA	2
62	5	A0000		16004	61084	HOSE ASSY, AIR MINIMUM PRESSURE VALVE TO PIPE CROSS.	EA	1
62	6	M00ZZ		19207	4029511-24	.HOSE, AIR MANUFACTURE FROM NSN 4720-00-402-9511....	EA	1
62	7	PAOZZ	1730-00-081-9203	01276	4750-6B	.END, HOSE.....	EA	2
62	8	PAOZZ	1730-00-287-1537	16004	28886	.NUT, TUBE.....	EA	2
62	9	PAOZZ	1730-00-278-8765	19207	114624	.SLEEVE, TUBE.....	EA	2
62	10	XD000		16004	60081	CLAMP ASSY, HOSE REE LH.....	EA	1
62	10	XD000		16004	60080	CLAMP ASSY, HOSE REE RH.....	EA	1
62	11	PAOZZ	3355-00-351-7098	16004	18384	.KNOB, CLAMP.....	EA	2
62	12	XDOZZ		16004	60079	.CLAMP, BAR.....	EA	2
62	13	XBOZZ		16004	47129	.SPACER, CLAMP.....	EA	2
62	14	XDOZZ		16004	47127	.CLAMP, BAR.....	EA	2
62	15	PAOZZ	3305-00-941-9426	96906	MS51975-32	.SCREW, SHOULDER.....	EA	2
62	16	XBOZZ		16004	60077	.BRACKET, MTG LEFT(USED ON CLAMP ASSY, P/N 60081(16004),ONLY).....	EA	1
62	16	XBOZZ		16004	60080	.BRACKET, MTG RIGHT(USED ON CLAMP ASSY P/N,60080(16004),ONLY).....	EA	1
62	17	PAOZZ	3310-00-809-5998	96906	MS27183-18	.WASHER, FLAT CLAMP BAR MTG.....	EA	2
62	18	PAOZZ	3310-00-458-2382	56878	21 FAF616	.NUT, HEX, LOCK CLAMP BAR.....	EA	2
62	19	PFOZZ	2815-00-435-5355	16004	60074	TUBE, OIL BY-PASS TO OIL SEPARATOR.....	EA	1
62	20	PFOZZ	3306-00-225-8499	96906	MS90725-34	SCREW, CAP, HEX HD CLAMP TO BRACKET AND BRACKET MTG..	EA	2
62	21	XBOZZ		16004	60270	BRACKET, CLDRAIN.....SEPARATOR	EA	1
62	22	PAOZZ	3310-00-462-4651	56878	21 FAF518	NUT, HEX, LOCK CLAMP TO BRACKET.....	EA	2
62	23	PFOZZ	3340-00-435-8634	75272	C00813	CLAMP SEPARATOR DRAIN.....	EA	1
62	24	PAOZZ	3310-00-081-4219	96906	MS27183-12	WASHER, FLAT CLAMP TO BRACKET.....	EA	1
62	25	PAOZZ	1730-00-253-4414	96906	MS39230-4	ELBOW, STREET SEPARATOR DRAIN.....	EA	2
62	26	PAOZZ	1820-00-822-1003	97028	816	VALVE, GLOBE SEPARATOR DRAIN.....	EA	1

(1) ILLUSTRATION		(2)	(3)	(4)	(5)	(6)	7	(8)
(a) FIG. NO.	(b) ITEM NO.	SMR CODE	NATIONAL STOCK NUMBER	FSCM	PART NUMBER	DESCRIPTION	USABLE ON CODE	QTY INC IN INIT
						5006 (CONT)		
62	27	XDOZZ		16004	51108	WIPPLE, PIPE SEPARATOR DRAIN . . . . .	EA	1
62	28	PFFZZ	5310-00-732-0558	96906	NS51967-8	NUT, HEX OIL SEPARATOR MTG . . . . .	EA	4
62	29	PAFZZ	5310-00-061-1258		NS45904-76	WASHER, LOCK OIL SEPARATOR MTG . . . . .	EA	4
62	30	PFFZZ	5310-00-458-2386	06762	310	WASHER, BEVEL OIL SEPARATOR MTG . . . . .	EA	4
62	31	PAFZZ	5310-00-080-6004	96906	NS27183-14	WASHER, FLAT OIL SEPARATOR MTG . . . . .	EA	4
62	32	PAFZZ	5310-00-061-1258	96906	NS45904-76	WASHER, LOCK OIL SEPARATOR MTG . . . . .	EA	4
62	33	PAFZZ	5305-00-269-3215	96906	NS90725-65	SCREW, CAP, HEX HD OIL SEPARATOR MTG . . . . .	EA	4
62	34	XDOZZ		02690	RP568-223	PACKING, PREFORMED DISCHARGE TUBE PART OF KIT P/N 33047 . . . . .	EA	2
62	35	XBOZZ		16004	52922	TUBE, DISCHARGE . . . . .	EA	1
62	36	PFO00	4720-01-117-0151	16004	51087	HOSE ASSY AIR MINIMUM PRESSURE VALVE TO COMPRESSOR . . . . .	EA	1
62	37	MOOZZ		05415	1029511-1	HOSE, AIR MANUFACTURE FROM NSN 4720-00-402-9511 . . . . .	EA	1
62	38	PAOZZ	4730-00-081-9203	01276	1750-6B	END, HOSE . . . . .	EA	2
62	39	PAOZZ	4730-00-287-1766	55469	AC1642	NUT, TUBE . . . . .	EA	2
62	40	PAOZZ	4730-00-278-8765	96906	NS391 77-5	SLEEVE, TUBE . . . . .	EA	2
62		PAFZZ	4310-00-472-2624	16004	53047	KIT, OVERHAUL COMPRESSOR . . . . .	EA	1
60	10					GASKET, INTAKE . . . . .	EA	1
60	22					GASKET, BODY . . . . .	EA	1
60	31					PACKING, PREFORMED . . . . .	EA	2
60	33					WASHER, SEAL . . . . .	EA	12
60	36					GASKET, COVER . . . . .	EA	2
60	42					PACKING, PREFORMED . . . . .	EA	2
60	50					GASKET, ADAPTER . . . . .	EA	1
60	63					BUSHING, LEVER . . . . .	EA	1
60	70					GASKET, GUI DE . . . . .	EA	1
60	71					PACKING, PREFORMED . . . . .	EA	1
60	72					BUSHING, GUI DE . . . . .	EA	1
61	16					PACKING, PREFORMED . . . . .	EA	1
62	34					PACKING, PREFORMED . . . . .	EA	2



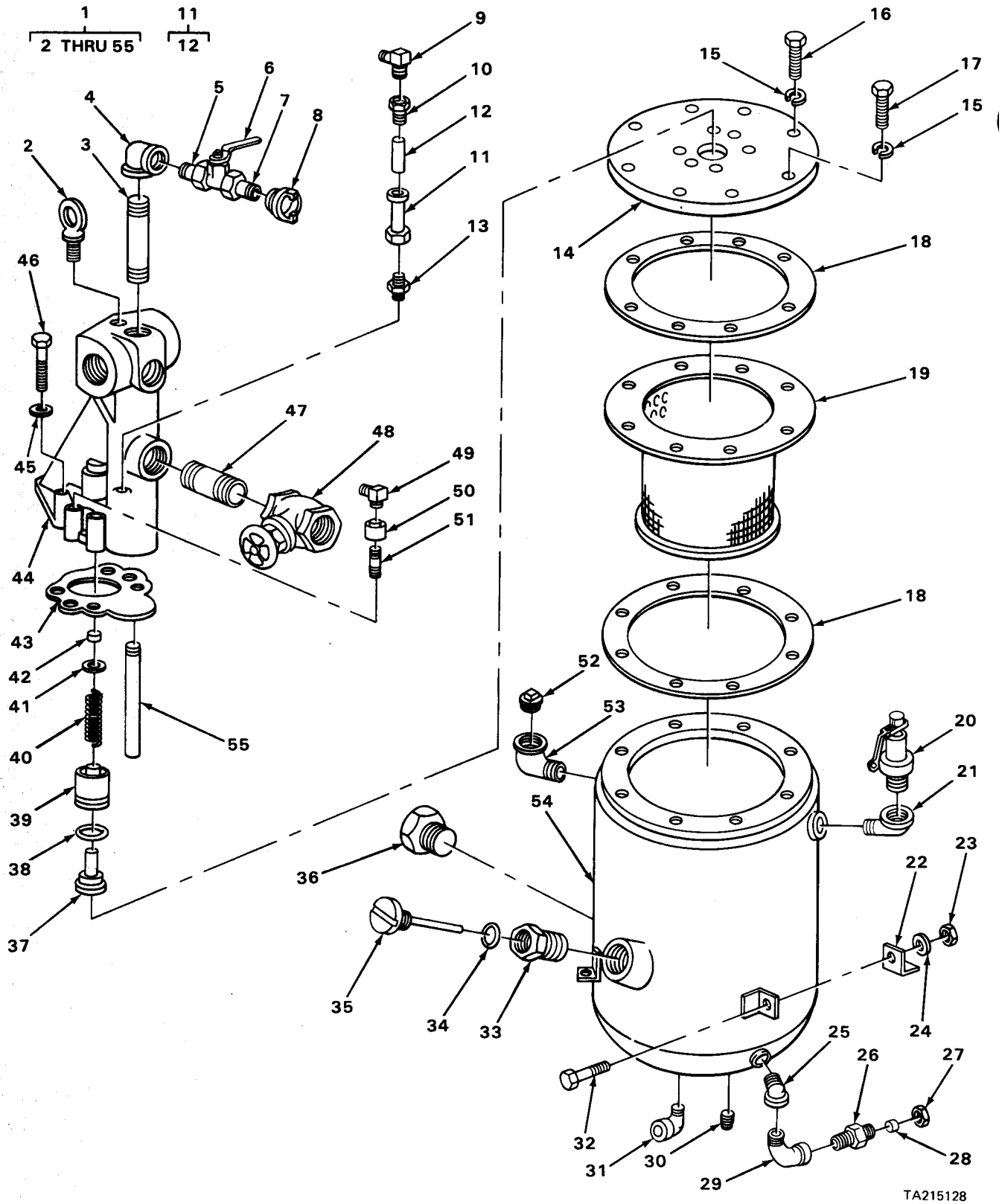

TA215128

FIGURE 63. OIL SEPARATOR.

(1) ILLUSTRATION (a) FIG. NO.	(b) ITEM NO.	(2) SMR CODE	(3) NATIONAL STOCK NUMBER	(4) FSCM	(5) PART NUMBER	(6) DESCRIPTION  USABLE ON CODE	7 /I	(8) QTY INC IN UNIT
5006 (CONT)								
63	1	XDFFF		16004	62938	Oil Separator Assy. . . . .	EA	1
63	2	PAOZZ	2530-00-859-0358	71177	3050	Bolt, Eye Lifting . . . . .	EA	1
63	3	PFOZZ	4730-00-728-8570	96906	MS51873-110	Nipple, Pipe Valve to Housing . . . . .	EA	1
63	4	PFOZZ	4730-00-193-7080	91340	D11076-6-5	Elbow, Pipe Valve to Housing . . . . .	EA	1
63	5	PAOZZ	4730-00-455-1072	16004	61002	Nipple, Pipe, Close Valve to Elbow . . . . .	EA	2
63	6	XDOZZ		01029	360	Valve, Ball . . . . .	EA	2
63	7	PFOZZ	4730-00-181-7747	16004	61104	Nipple, Pipe Adapter to Valve . . . . .	EA	2
63	8	PFOZZ	4730-00-369-4593	72661	100M UM-75-M	Adapter, Hose . . . . .	EA	2
63	9	PAOZZ	4730-00-278-4740	79470	69X5	Elbow, Tube . . . . .	EA	1
63	10	XDOZZ		16004	49626	Orifice . . . . .	EA	1
63	11	PAO00	4330-00-018-6657	28968	6314F42B	Filter . . . . .	EA	1
63	12	PAOZZ	4330-00-018-6665	28968	91443-4	Element, Filter . . . . .	EA	1
63	13	PAOZZ	4730-00-640-6330	79470	3325X4X2	Nipple, Bearing, Hex . . . . .	EA	1
63	14	XB0ZZ		16004	60117	Cover, Tank . . . . .	EA	1
63	15	PFOZZ		96906	MS35338-31	Washer, Lock Cover Mtg. . . . .	EA	8
63	16	PAOZZ	5305-00-071-2072	96906	MS90728-116	Screw, Cap, Hex Hd Cover Mtg. . . . .	EA	2
63	17	PAOZZ	5305-00-051-0827	96906	MS90725-164	Screw, Cap, Hex Hd Cover Mtg. . . . .	EA	6
63	18	PAOZZ	5330-00-061-5431	16004	48177	Gasket, Cover . . . . .	EA	2
63	19	PAOZZ	4330-00-129-9761	00736	202042	Element, Separator . . . . .	EA	1
63	20	XDOZZ		34494	1545	Valve, Safety . . . . .	EA	1
63	21	PAOZZ	4730-00-253-4415	96906	MS39230-5	Elbow, Street Valve . . . . .	EA	1
63	22	XBFFZ		16004	60270	Support, Tank . . . . .	EA	4
63	23	PAFZZ	5310-00-462-4653	56878	21 FAF813	Nut, Hex, Lock Tank to Support . . . . .	EA	4
63	24	PAFZZ	5310-00-809-5998	96906	MS27183-18	Washer, Flat Tank to Support . . . . .	EA	4
63	25	PAOZZ	4730-00-254-1802	96906	MS39231-6	Elbow, Street . . . . .	EA	1
63	26	PAOZZ	4730-00-063-8107	79470	7205X16	Connector, Tube . . . . .	EA	1
63	27	PAOZZ	4730-00-903-5390	79470	7105X16	Nut, Tube . . . . .	EA	1
63	28	PAOZZ	4730-00-903-5391	79470	7165X16	Sleeve, Tube . . . . .	EA	1
63	29	PAOZZ	4730-00-254-2744	96906	MS39230-6	Elbow, Street . . . . .	EA	1

(1) ILLUS- TRATION		(2)	(3)	(4)	(5)	(6)	(7)	(8)
(a) FIG. NO.	(b) ITEM NO.	SMR CODE	NATIONAL STOCK NUMBER	FSCM	PART NUMBER	DESCRIPTION	USABLE ON CODE	U/M QTY INC IN UNIT
						5006 (CONT)		
63	30	PAOZZ	4730-00-968-6129	96906	MS49006-10	.PLUG, MAGNETIC DRIVE .....		EA 1
63	31	PAOZZ	4730-00-253-4414	96906	MS39230-4	.ELBOW, STREET TANK DRAIN.....		EA 1
63	32	PFFZZ	5305-00-042-6417	96906	MS90725-113	.SCREW, CAP, HEX HD TANK TO SUPPORT.....		EA 4
63	33	PFOZZ	4310-00-185-9840	16004	63062	.ADAPTER, DIPSTICK .....		EA 1
63	34	XDOZZ		02690	PRP568-220	.PACKING, PREFORMED DIPSTICK .....		EA 1
63	35	XBOZZ		16004	63063	.DIPSTICK.....		EA 1
63	36	PFOZZ	4730-01-050-4581	16004	44891	.ADAPTER, SEPARATOR .....		EA 1
63	37	PAOZZ	4310-00-722-3344	16004	40947	.VALVE ASSY.....		EA 1
63	38	XDOZZ		02690	PRP568-218	.PACKING, PREFORMED .....		EA 1
63	39	PAOZZ	4310-00-018-2608	16004	26284	.PISTON, VLAVE .....		EA 1
63	40	PAOZZ	5360-00-930-3781	16004	26283	.SPRING, COMPRESSOR .....		EA 1
63	41	PAOZZ	5310-00-392-0872	16004	26281	.WASHER, SPRING .....		EA 1
63	42	PAOZZ	5330-00-730-6388	16004	26396	.FELT, VALVE .....		EA 1
63	43	PAOZZ	5330-00-920-5304	16004	45742	.GASKET, HOUSING .....		EA 1
63	44	PAOZZ	4310-00-442-3353	16004	45740	.HOUSING, VALVE .....		EA 1
63	45	PAOZZ	5310-00-543-5101	96906	MS35338-27	.WASHER, LOCK HOUSING MTG .....		EA 4
63	46	PFOZZ	5305-00-269-3220	96906	MS90725-70	.SCREW, CAP, HEX HD HOUSING MTG .....		EA 4
63	47	PAOZZ	4730-00-196-1533	96906	MS51953-174	.NIPPLE, PIPE VALVE TO HOUSING .....		EA 1
63	48	PAOZZ	4820-00-139-0330	79911	50181	.VALVE, GLOBE.....		EA 1
63	49	PAOZZ	4730-00-430-4389	92392	0910019	.ELBOW, TUBE HOSE CONNECTION.....		EA 1
63	50	XDOZZ		16004	61030	.COUPLING, PIPE ELBOW TO NIPPLE.....		EA 1
63	51	PAOZZ	4730-00-495-0144	16004	61101	.NIPPLE, PIPE COUPLING TO HOUSING .....		EA 1
63	52	PAOZZ	4730-00-221-2142	96906	MS2091 3-1 OS	.PLUG, PIPE SQUARE H D .....		EA 1
63	53	PAOZZ	4730-00-012-7823	96906	MS39230-7	.ELBOW, STREET PLUG .....		EA 1
63	54	XDFZZ		16004	60058	.TANK, OIL SEPARATOR .....		EA 1
63	55	PFOZZ	4710-00-423-0622	16004	60721	.PIPE, OIL SEPARATOR .....		EA 1



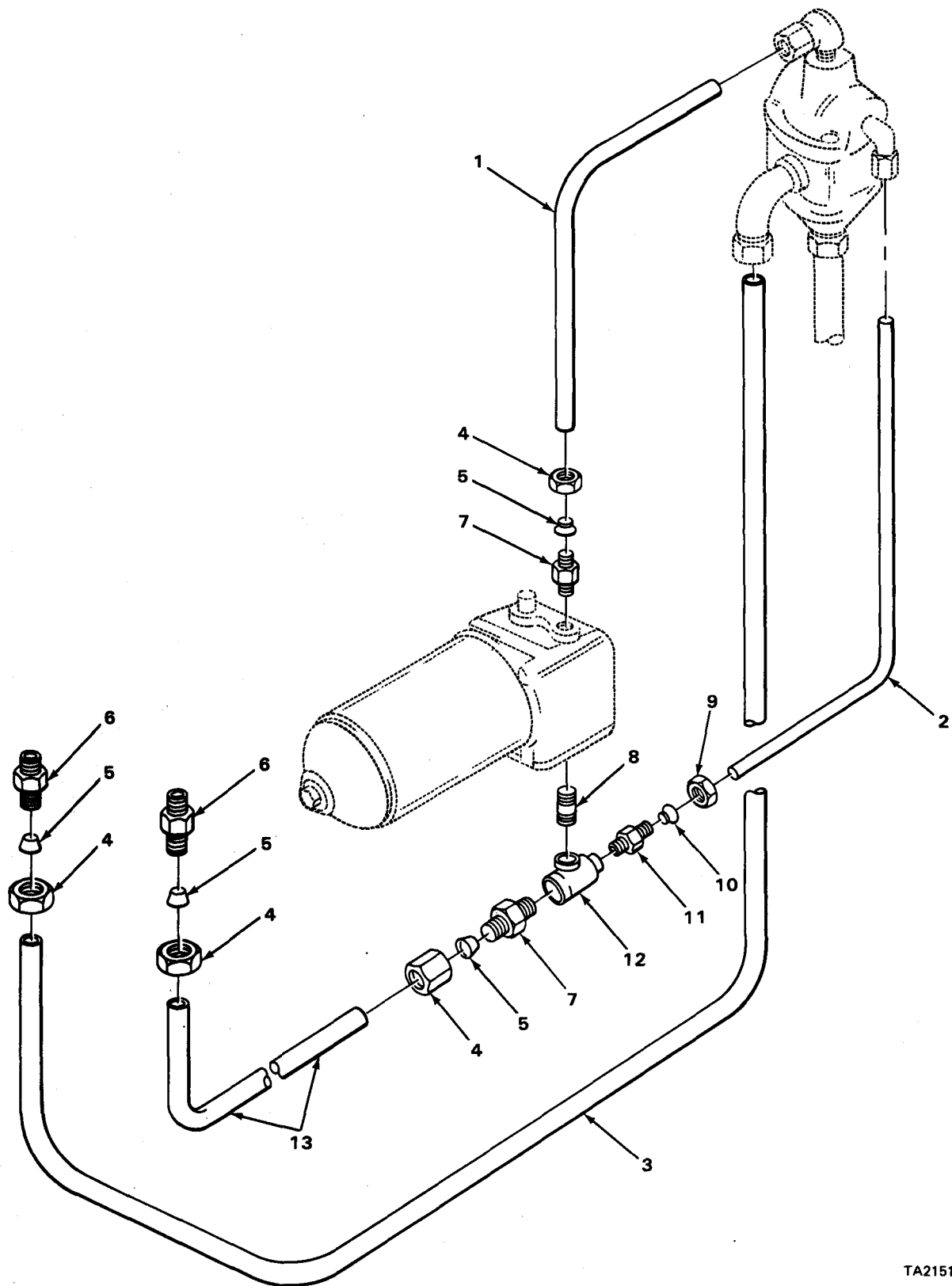

TA215129

FIGURE 64. COMPRESSOR OIL LINES AND FITTINGS.



SECTION II

TM5-4310-345-24P

(1) ILLUS- TRATION		(2) SMR CODE	(3) NATIONAL STOCK NUMBER	(4) FSCM	(5) PART NUMBER	(6) DESCRIPTION  USABLE ON CODE	(7) U/M	(8) QTY INC IN UNIT
(a) FIG. NO.	(b) ITEM NO.							
5006(CONT)								
64	1	PFOZZ	4720-00-177-1828	01276	FG1060GGG0140	TUBE, OIL FILTER TO BY-PASS .....	EA	1
64	2	XBOZZ		16004	62940	TUBE, OIL BY-PASS TO FILTER.....	EA	1
64	3	XBOZZ		16004	62935	TUBE, OIL BY-PASS TO COOLER .....	EA	1
64	4	PAOZZ	4730-00-903-5390	79470	7105X16	NUT, TUBE OIL COOLER .....	EA	4
64	5	PFOZZ	4730-00-903-5391	79470	7165X16	SLEEVE, TUBE OIL COOLER .....	EA	4
64	6	PAOZZ	4730-00-063-8107	79470	7205X16	CONNECTOR, TUBE OIL COOLER .....	EA	2
64	7	PAOZZ	4730-00-063-8106	96906	MS51819-17P	CONNECTOR, TUBE.....	EA	2
64	8	PAOZZ	4730-00-196-1468	96906	MS51953-97	NIPPLE, PIPE TEE TO FILTER.....	EA	1
64	9	PAOZZ	4730-00-827-4580	96906	MS51823-6P	NUT, TUBE .....	EA	1
64	10	PAOZZ	4730-00-580-2120	96906	MS21922-8	SLEEVE, TUBE .....	EA	1
64	11	XDOZZ		79470	7205X8	CONNECTOR .....	EA	1
64	12	XDOZZ		16004	61004	TEE, PIPE TUBE TO FILTER CONNECTION .....	EA	1
64	13	XBOZZ		16004	62934	TUBE, OIL COOLER TO FILTER.....	EA	1

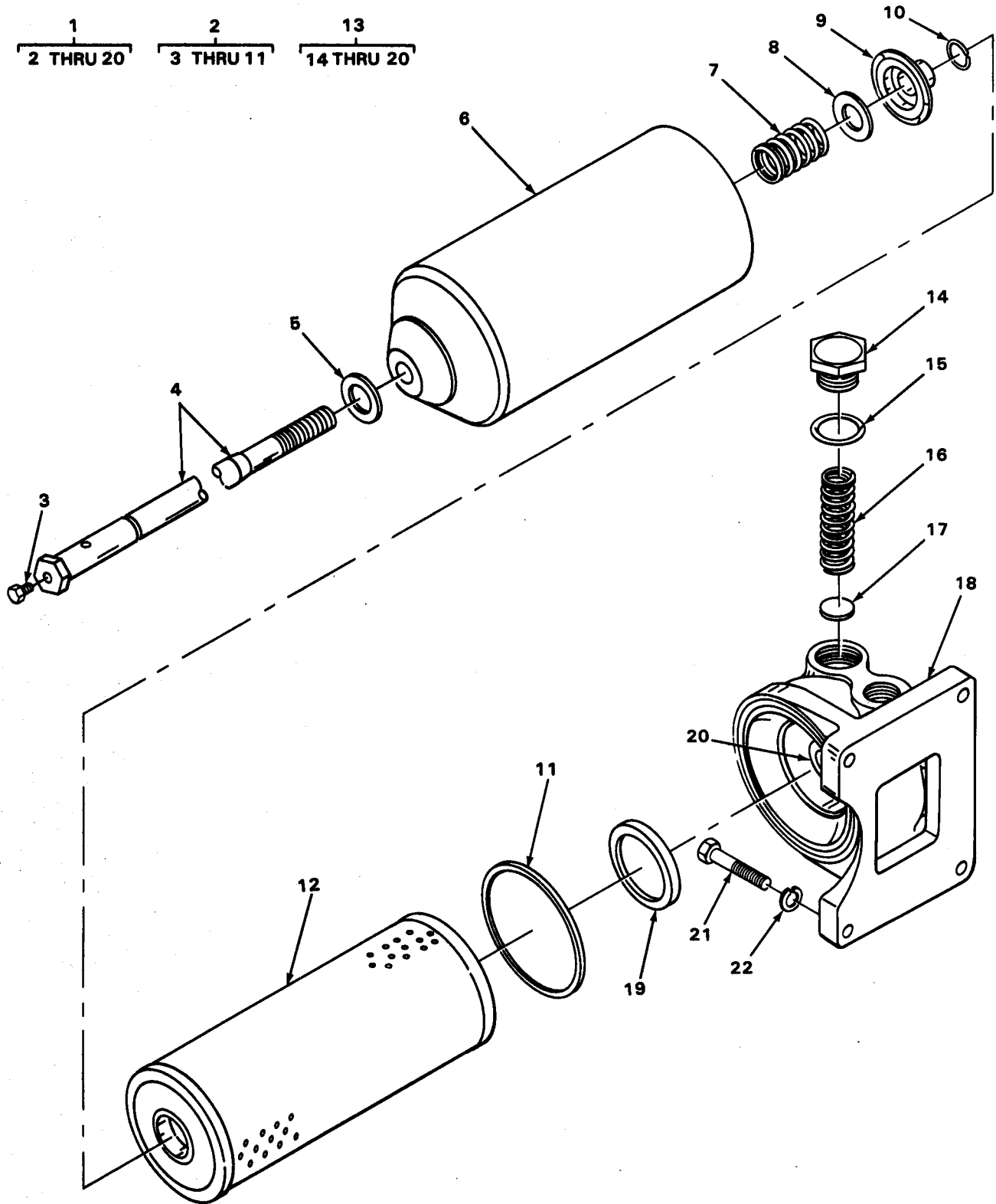

TA215130

FIGURE 65. COMPRESSOR OIL FILTER.

(1) ILLUS- TRATION		(2)	(3)	(4)	(5)	(6)	(7)	(8)
(a) IG. NO.	(b) TEM NO.	SMR CODE	NATIONAL STOCK NUMBER	FSCM	PART NUMBER	DESCRIPTION	USABLE ON CODE	QTY INC IN KIT
						5006( CONT)		
65	1	PB000	2940-00-351-1898	28839	529831	FILTER ASSY COMPRESSOR .....	EA	1
65	2	KB000		70040	5576777	SHELL ASSY .....	EA	1
65	3	PFOZZ	4730-01-136-9752	24617	444613	.. PLUG CENTER STUD .....	EA	1
65	4	PFOZZ	4730-00-082-0856	70040	5575206	.. STUD, CENTE R .....	EA	1
65	5	PAOZZ	5310-00-878-7639	70040	5573538	.. GASKET, STUD .....	EA	1
65	6	KB0ZZ		70040	5576778	.. SHELL .....	EA	1
65	7	KDOZZ		70040	5574304	.. SPRING .....	EA	1
65	8	PAOZZ	5365-00-262-4701	70040	5577938	.. SPACER, RING STUD .....	EA	1
65	9	PFOZZ	5330-00-629-6340	24617	5187309	.. RETAINER .....	EA	1
65	10	KDOZZ		70040	5576328	.. RI NG, RETAIN ING .....	EA	1
65	11	PAOZZ	5330-00-604-8094	72582	5187310	.. GASKET, RUBBER .....	EA	1
65	12	PAOZZ	2940-00-580-6283	96906	MS35802-3	ELEMENT PACK .....	EA	1
65	13	PFO00	2940-00-351-1899	70040	5575084	.. BASE ASSY .....	EA	1
65	14	PFOZZ	5365-00-084-6164	70040	5574894	.. PLUG, BY-PASS .....	EA	1
65	15	XDOZZ		70040	5574895	.. GASKET, PLUG .....	EA	1
65	16	PAOZZ	5360-00-982-2040	70040	5574896	.. SPRING, BY-PASS .....	EA	1
65	17	PFOZZ	4820-00-517-5812	70040	5573870	.. VALVE .....	EA	1
65	18	XBOZZ		70040	5574893	.. BASE .....	EA	1
65	19	PAOZZ	5330-00-840-0868	70040	5573534	.. GASKET, BASE .....	EA	1
65	20	PFOZZ	5340-00-608-9214	73957	52518-12	.. INSERT .....	EA	1
65	21	PFOZZ	5305-00-269-3213	96906	MS90725-62	SCREW, CAP, HEX HD FILTER MTG .....	EA	4
65	22	PAOZZ	5310-00-061-1258	96906	MS45904-76	WASHER, LOCK FILTER MTG .....	EA	4

1  
2 THRU 37

10  
11 THRU 37

21  
22 THRU 25

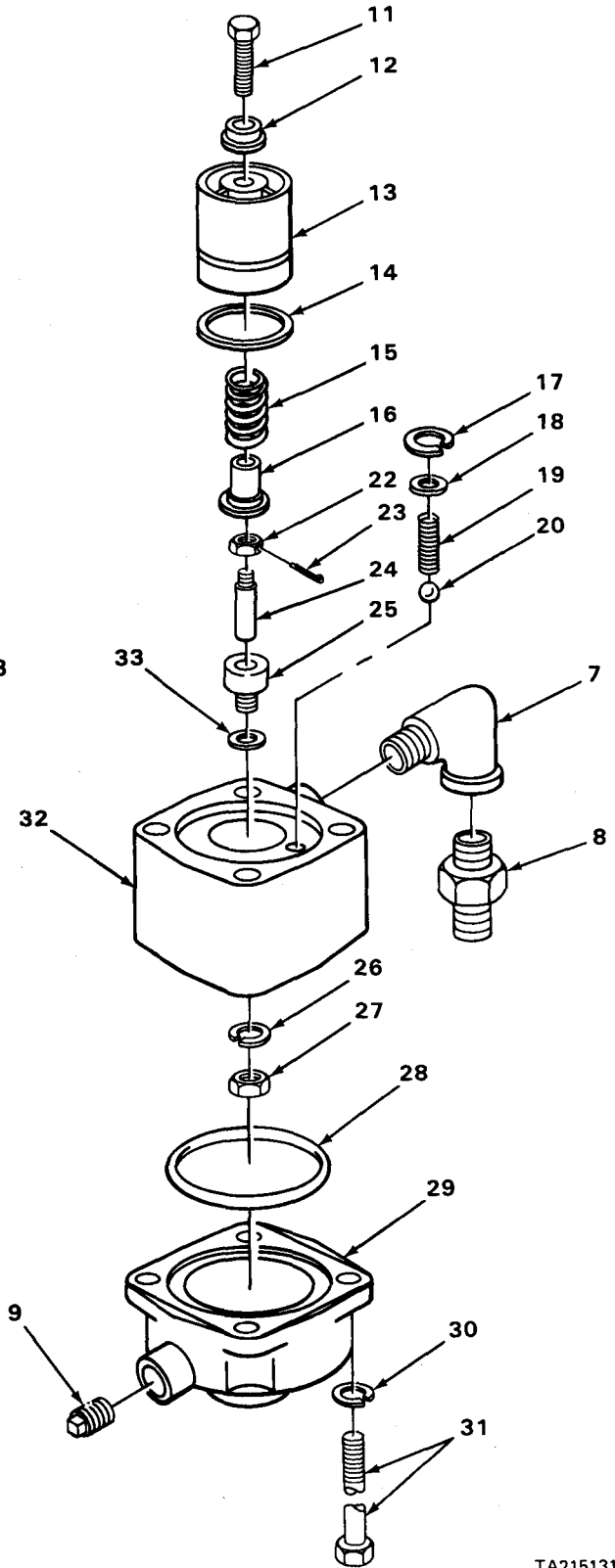
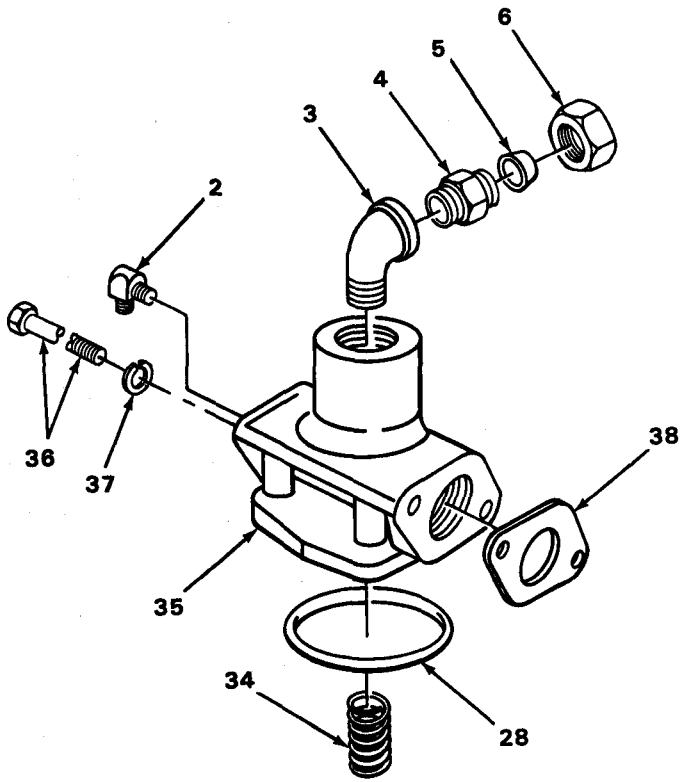

TA215131

FIGURE 66. BY-PASS.

(1) ILLUS- TRATION		(2)	(3)	(4)	(5)	(6)	(7)	(8)
(a) FIG. NO.	(b) ITEM NO.	SMR CODE	NATIONAL STOCK NUMBER	FSCM	PART NUMBER	DESCRIPTION	USABLE ON CODE	U/M QTY INC IN UNIT
						5006(CONT)		
66	1	XDOFF		16004	62969	BY-PASS ASSY . . . . .		EA 1
66	2	PAOZZ	4730-00-651-8658	96906	MS51815-8P	.ELBOW, TUBE . . . . .		EA 1
66	3	PAOZZ	4730-00-253-4415	96906	MS39230-5	.ELBOW, STREET TUBE CONNECT I ON . . . . .		EA 1
66	4	PFOZZ	4730-00-063-8106	96906	MS51819-17P	.CONNECTOR, TUBE . . . . .		EA 1
66	5	PFOZZ	4730-00-903-5391	79470	7165X16	.SLEEVE, TUBE . . . . .		EA 1
66	6	PAOZZ	4730-00-903-5390	79470	7105X16	.NUT, TUBE . . . . .		EA 1
66	7	PAOZZ	4730-00-254-2744	96906	MS39230-6	.ELBOW, STREET TUBE CONNECT I ON . . . . .		EA 1
66	8	PAOZZ	4730-00-063-8107	79470	7205X16	.CONNECTOR, TUBE . . . . .		EA 1
66	9	PFOZZ	4730-00-221-2138	96906	MS20913-3S	.PLUG, PIPE BY-PASS COVER . . . . .		EA 1
66	10	XAFFF		16004	62968	.BY-PASS ASSEMBLY . . . . .		EA 1
66	11	PFFZZ	5305-00-225-3839	96906	MS90725-8	. . SCREW, CAP, HEX HD SHUTTLE . . . . .		EA 1
66	12	PAFZZ	4820-00-351-7370	16004	46174	. . GUIDE, SPRING . . . . .		EA 1
66	13	PAFZZ	4820-00-351-7374	16004	29941	. . SHUTTLE, BY-PASS . . . . .		EA 1
66	14	XDFZZ		02690	PRP568-218	. . PACK ING, PREFORMED . . . . .		EA 1
66	15	PAFZZ	5360-00-789-0610	16004	40678	. . SPRING, COMPRESSOR . . . . .		EA 1
66	16	PAFZZ	4820-00-404-9839	16004	46175	. . PLUNGER, VALVE . . . . .		EA 1
66	17	PFFZZ	5365-00-804-9735	96906	MS16625-1037	. . RING, RETAINING BALL . . . . .		EA 1
66	18	PAFZZ	5310-00-082-1404	96906	MS27183-6	. . WASHER, FLAT BALL . . . . .		EA 1
66	19	PAFZZ	4310-00-018-2607	16004	44501	. . SPRING BALL . . . . .		EA 1
66	20	PAFZZ	3110-00-100-6153	88042	AAF216CP20	. . BALL, STEEL . . . . .		EA 1
66	21	PAFFF	4310-00-789-0609	16004	40434	. . ELEMENT ASSY . . . . .		EA 1
66	22	XAFZZ		16004	40666	. . NUT, POWER UN IT . . . . .		EA 1
66	23	PAFZZ	5315-00-839-5820	96906	MS24665-134	. . PIN, COTTER POWER UN IT NUT . . . . .		EA 1
66	24	PAFZZ	4310-00-887-3628	16004	40665	. . PLUNGE R . . . . .		EA 1
66	25	XDFZZ		96452	TA25022	. . ELEMENT, POWE R . . . . .		EA 1
66	26	PAFZZ	5310-00-582-5965	96906	MS35338-44	. . WASHER, LOCK ELEMENT . . . . .		EA 1
66	27	PAFZZ	5310-00-768-0319	96906	MS51968-2	. . NUT, HEX ELEMENT . . . . .		EA 1
66	28	XDFZZ		02890	PRP568-233	. . PACK ING, PREFORMED COVER AND CONNECT ION . . . . .		EA 2
66	29	PAFZZ	4820-00-351-7369	16004	46218	COVER, BY-PASS . . . . .		EA 1

(1) ILLUS- TRATION		(2)	(3)	(4)	(5)	(6)	(7)	(8)	
(a) FIG. NO.	(b) ITEM NO.	SMR CODE	NATIONAL STOCK NUMBER	FSCM	PART NUMBER	DESCRIPTION	USABLE ON CODE	U/M	QTY INC IN UNIT
						5006 (CONT)			
66	30	PAFZZ	5310-00-187-0159	78189	1218-02	.. WASHER, LOCK BY-PASS ASSY.....		EA	4
66	31	PAFZZ	5305-00-984-3022	96906	MS16997-89	.. SCREW, CAP, SOCKET HD BY-PASS ASSY.....		EA	4
66	32	PAFZZ	4820-00-351-7371	16004	43367	.. BODY, BY-PASS.....		EA	1
66	33	XDFZZ		02690	PRP568-010	.. PACK ING, PREFORMED.....		EA	1
66	34	PAFZZ	5360-00-789-0611	16004	40679	.. SPRING, COMPRESS ION.....		EA	1
66	35	PAFZZ	4820-00-422-9764	16004	C46201	.. CONNECT I ON.....		EA	1
66	36	PF0ZZ	5306-00-425-0064	56878	20097-5C72C	.. SCREW, CAP, SOCKET HD BY-PASS MTG.....		EA	2
66	37	PAOZZ	5310-00-187-0159	78189	1218-02	.. WASHER, LOCK BY-PASS MTG.....		EA	2
66	38	PAOZZ	5330-00-135-9807	16004	44051	GASKET, BY-PASS.....		EA	1



8  
9 THRU 18

9  
10 THRU 17

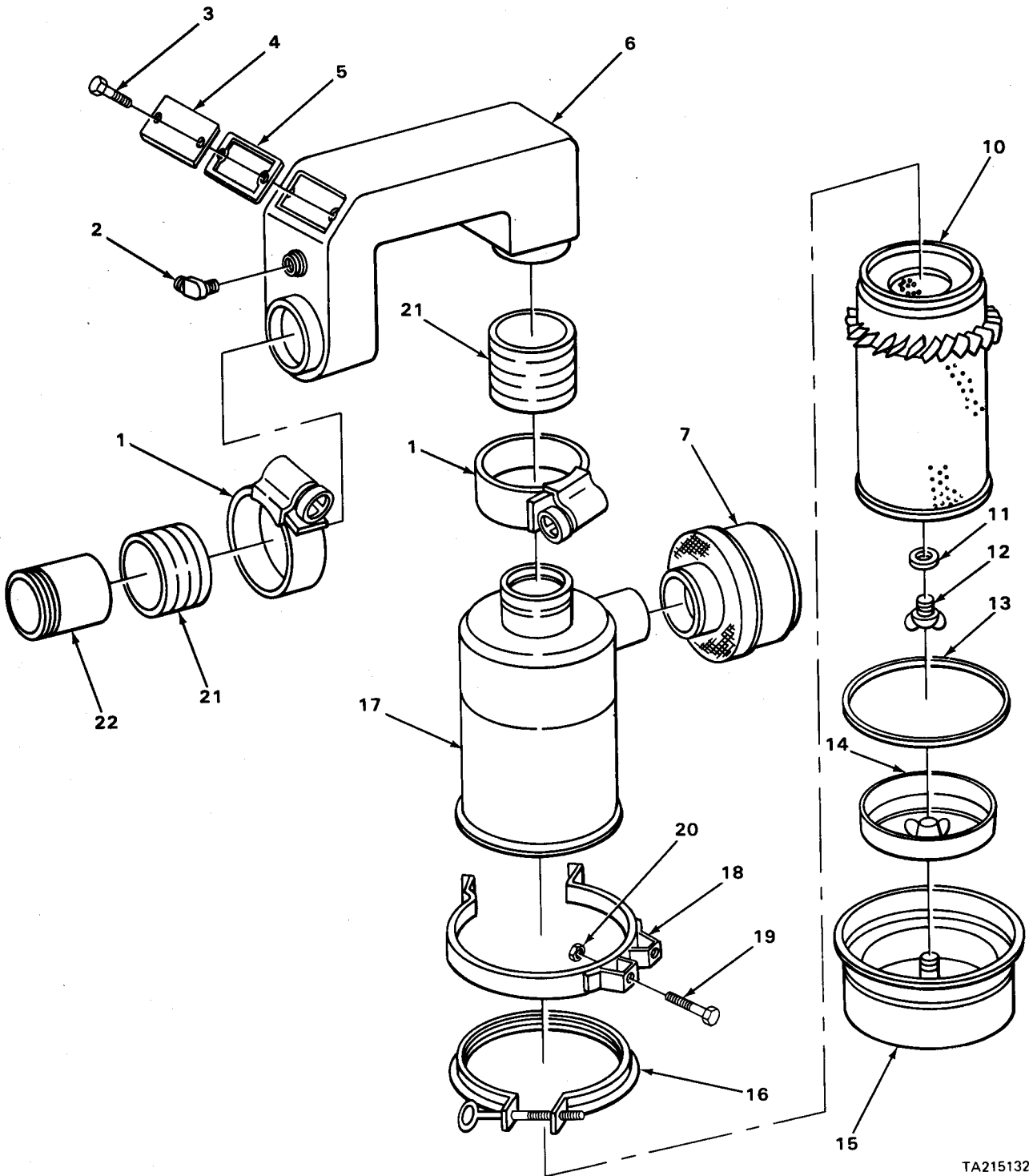

TA215132

FIGURE 67. COMPRESSOR AIR CLEANER.



(1) ILLUS- TRATION		(2)	(3)	(4)	(5)	(6)		(7)	(8)
(a) FIG. NO.	(b) ITEM NO.	SMR CODE	NATIONAL STOCK NUMBER	FSCM	PART NUMBER	DESCRIPTION	USABLE ON CODE	U/M	QTY INC IN UNIT
						5008-AIR INTAKES			
67	1	PAOZZ	4730-00-908-6293	96906	MS35842-15	CLAMP, HOSE.....		EA	4
67	2	PAOZZ	4730-00-278-4740	79470	69X5	ELBOW, TUBE .....		EA	1
67	3	XDOZZ		24617	9426179	SCREW, TAPPING INSPECTION COVER MTG .....		EA	2
67	4	XBOZZ		16004	62872	COVER, INSPECTION .....		EA	1
67	5	PFOZZ	5330-00-103-1984	16004	62873	GASKET, COVER .....		EA	1
67	6	XBOZZ		16004	62861	TUBE, INTAKE .....		EA	1
67	7	PBOZZ	2940-00-435-5394	18265	GAH00-0327	CAP, AIR CLEANER .....		EA	1
67	8	PB000	4310-00-451-1012	96906	MS39247-4	AIR CLEANER ASSY, CO .....		EA	1
67	9	XA000		18265	FWG 10-0011	CLEANER, AIR .....		EA	1
67	10	PAOZZ	2940-00-058-6561	18265	P10-6600	.. ELEMENT ASSY .....		EA	1
67	11	PAOZZ	5330-00-857-0555	18265	P18462	.. GASKET, WASHER .....		EA	1
67	12	PAOZZ	5305-00-961-6507	18265	P18464	.. BOLT ASSY .....		EA	1
67	13	PAOZZ	5330-00-727-3958	18265	P10-1401	.. GASKET, CUP .....		EA	1
67	14	PAOZZ	2940-00-135-6410	18265	P10-3135	.. BAFFLE ASSY .....		EA	1
67	15	PFOZZ	2940-00-497-6616	18265	P10-7081	.. CUP ASSY .....		EA	1
67	16	XDOZZ		18265	P10-6071	.. CLAMP ASSY .....		EA	1
67	17	XAOZZ		18265	P10-7079	.. BODY ASSY .....		EA	1
67	18	XBOZZ		18265	AAH00-0346	.. BRACKET, MTG AIR CLEANER .....		EA	2
67	19	PAOZZ	5305-00-115-9526	96906	MS18154-58	SCREW, CAP, HEX HD AIR CLEANER MTG .....		EA	4
67	20	PAOZZ	5310-00-458-2382	56878	21 FAF616	NUT, HEX, LOCK AIR CLEANER MTG .....		EA	4
67	21	PFOZZ	4720-00-137-3540	24161	4169A	HOSE, INTAKE .....		FT	2
67	22	XBOZZ		16004	62870	PIPE, INTAKE .....		EA	1

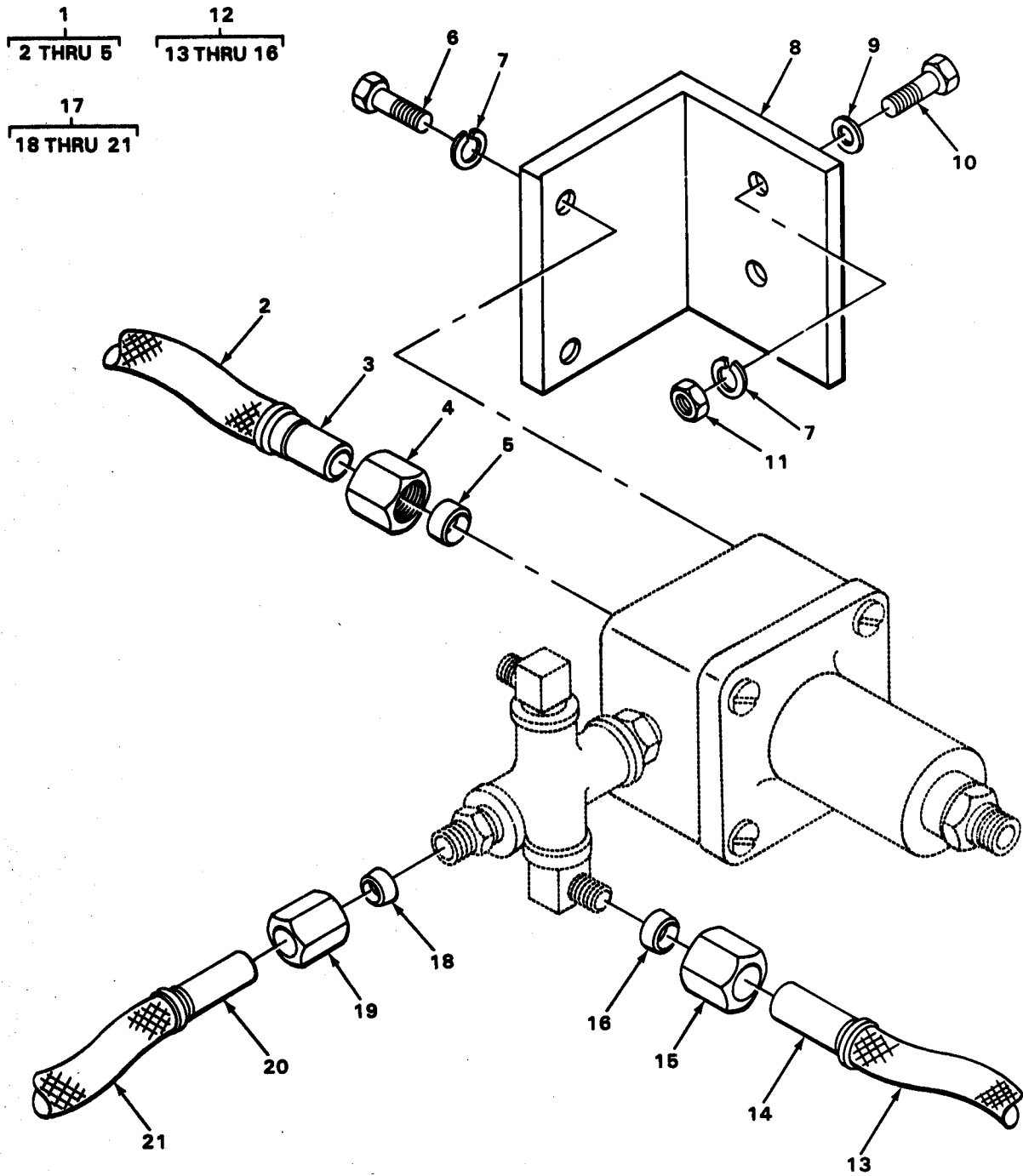

TA215133

FIGURE 68. AIR LINES AND REGULATOR MOUNTING COMPONENTS.

(1) ILLUS- TRATION		(2)	(3)	(4)	(5)	(6)	(7)	(8)
(a) FIG. NO.	(b) ITEM NO.	SMR CODE	NATIONAL STOCK NUMBER	FSCM	PART NUMBER	DESCRIPTION	USABLE ON CODE	U/M QTY INC IN UNIT
						5009-UNLOADER SYSTEM COMPONENTS		
68	1	PF000	4720-01-052-5978	16004	61079	HOSE ASSY, AIR REGULATOR TO COMPRESSOR . . . . .		EA 1
68	2	M00ZZ		05415	4029511-19	.HOSE, AIR MANUFACTURE FROM NSN 4720-00-402 -9511....		EA 1
68	3	PAOZZ	4730-00-081-9203	01276	4750-6B	.END, HOSE . . . . .		EA 2
68	4	PAOZZ	4730-00-287-1766	55469	AC1642	.NUT, TUBE. . . . .		EA 2
68	5	PAOZZ	4730-00-278-8765	96906	MS39177-5	.SLEEVE, TUBE.....		EA 2
68	6	PAOZZ	5305-00-068-0501	96906	MS90725-5	SCREW, CAP, HEX HD REGULATOR TO BRACKET MTG.....		EA 2
68	7	PAOZZ	5310-00-582-5965	96906	MS35338-44	WASHER, LOCK REGULATOR TO BRACKET MTG AND REGULATOR BRACKET MTG . . . . .		EA 4
68	8	XBOZZ		16004	63053	BRACKET, REGULATOR . . . . .		EA 1
68	9	PAOZZ	5310-00-823-8804	96906	MS27183-9	WASHER, FLAT REGULATOR BRACKET MTG . . . . .		EA 2
68	10	PAOZZ	5305-00-068-0502	96906	MS90725-6	SCREW, CAP HEX HD REGULATOR TO BRACKET MTG.....		EA 2
68	11	PAOZZ	5310-00-761-6882	96906	MS51967-2	NUT, HEX REGULATOR BRACKET MTG. . . . .		EA 2
68	12	A0000		16004	61070	HOSE ASSY, AIR REGULATOR TO PRESSURE GAGE . . . . .		EA 1
68	13	M00ZZ		19207	4029511-10	.HOSE, AIR MANUFACTURE FROM NSN 4720-00-402 -9511....		EA 1
68	14	PAOZZ	4730-00-081-9203	01276	4750-6B	.END HOSE.....		EA 2
68	15	PAOZZ	4730-00-287-1766	55469	AC1642	.NUT, TUBE. . . . .		EA 2
68	16	PAOZZ	4730-00-278-8765	96906	MS39177-5	.SLEEVE, TUBE.....		EA 2
68	17	PF000	4720-01-044-3712	16004	61077	HOSE ASSY, AIR REGULATOR TO BLOWDOWN VALVE . . . . .		EA 1
68	18	PAOZZ	4730-00-278-8765	96906	MS39177-5	.SLEEVE, TUBE . . . . .		EA 2
68	19	PAOZZ	4730-00-287-1766	55469	AC1642	.NUT, TUBE.....		EA 2
68	20	PAOZZ	4730-00-081-9203	01276	4750-6B	.END, HOSE.....		EA 2
68	21	M00ZZ		19207	4029511-17	.HOSE, AIR MANUFACTURE FROM NSN 4720-00-402 -9511....		EA 1

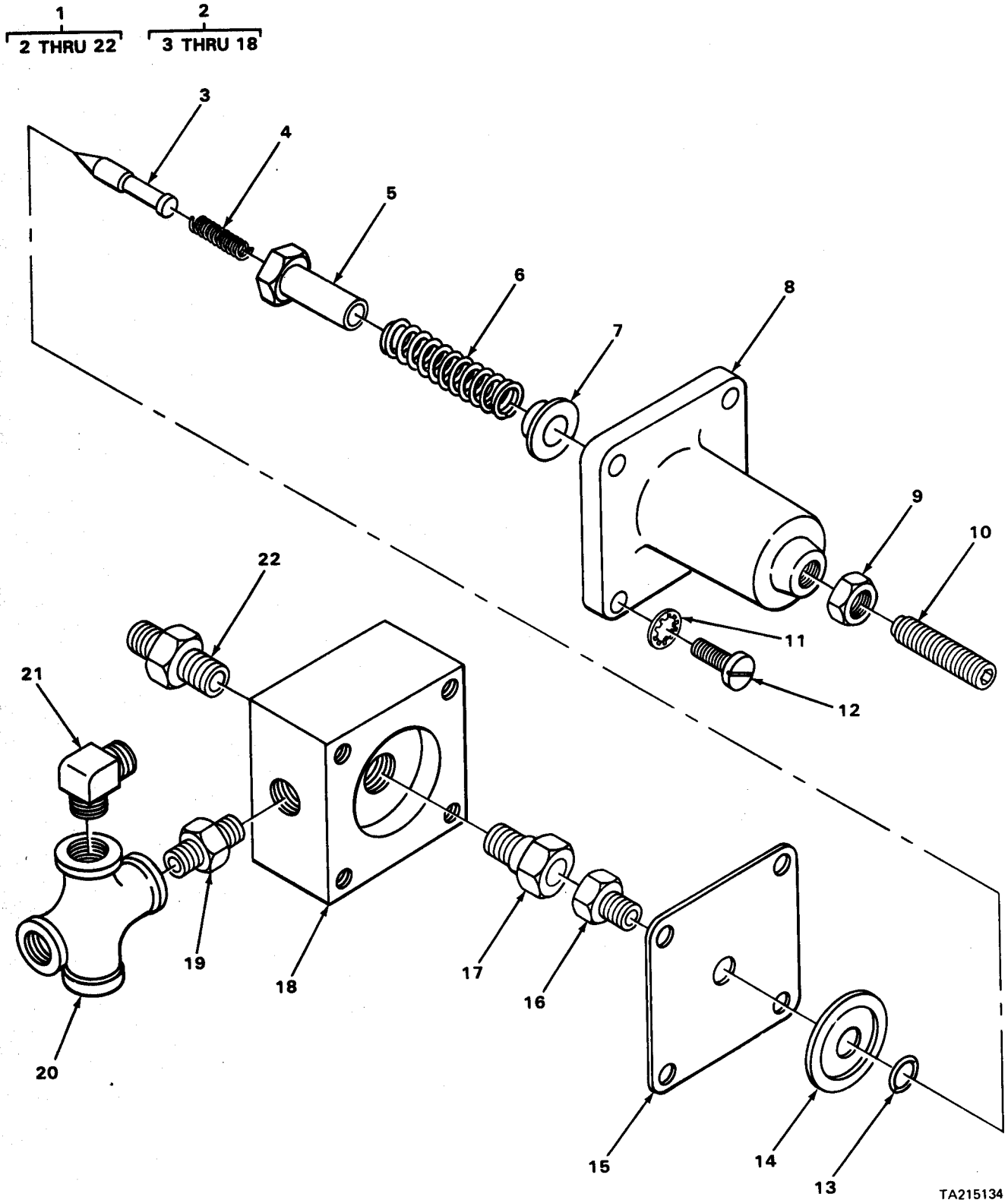

TA215134

FIGURE 69. PRESSURE REGULATOR.

SECTION II

TM5-4310-345-24P

(1) ILLUS- TRATION (a) IG. NO.	(2) SMR CODE (b) TEN NO.	(3) NATIONAL STOCK NUMBER	(4) FSCM	(5) PART NUMBER	(6) DESCRIPTION  USABLE ON CODE	7) /A	(8) QTY INC IN INIT
5009 (CONT)							
69	1		61896	16004	PRESSURE REGULATOR . . . . .	EA	1
69	2	6685-00-252-536E	16004	61768	.REGULATOR, PRESSURE . . . . .	EA	1
69	3		16004	40581	. . STEM, VALVE . . . . .	EA	1
69	4	5360-00-062-8531	16004	40534	. . SPRING, STEM . . . . .	EA	1
69	5		16004	49623	. . NUT, RETAINER . . . . .	EA	1
69	6	5360-00-994-086E	16004	40863	. . SPRING, CONTROL . . . . .	EA	1
69	7		16004	40536	. . SEAT, SPRING . . . . .	EA	1
69	8		79227	SA3SA11273	. . HOUSING, REGULATOR . . . . .	EA	1
69	9	5310-00-732-055E	96906	MS5 196 8-8	. . NUT, HEX ADJUST ING SCREW . . . . .	EA	1
69	10		16004	40869	. . SCREW, ADJUSTING . . . . .	EA	1
69	11	5310-00-889-252E	96906	MS45904-68	. . WASHER, LOCK HOUSING TO BAS E . . . . .	EA	4
69	12	5305-00-660-2467	96906	MS35265-80	. . SCREW, MACHINE HOUSING TO BASE . . . . .	EA	4
69	13		02690	PRP568-012	. . PACK ING, PREFORMED . . . . .	EA	1
69	14	4310-00-425-000E	79227	60-1 12Y60	. . PLATE, CONTROL . . . . .	EA	1
69	15	4310-00-068-5821	79227	N26Y20	. . DIAPHRAGM . . . . .	EA	1
69	16		16004	40610	. . SCREW, CONTROL . . . . .	EA	1
69	17		16004	40582	. . SEAT, VALVE . . . . .	EA	1
69	18		16004	61760	. . BASE, REGULATOR . . . . .	EA	1
69	19	4730-00-277-828E	79470	3325X4	.NIPPLE, HEX . . . . .	EA	1
69	20		16004	62312	.CROSS, PIPE . . . . .	EA	1
69	21	4730-00-068-661E	96906	MS39171-15	.ELBOW, TUBE . . . . .	EA	2
69	22	4730-00-273-8561	79470	68X6	.CONNECTOR, TUBE . . . . .	EA	2

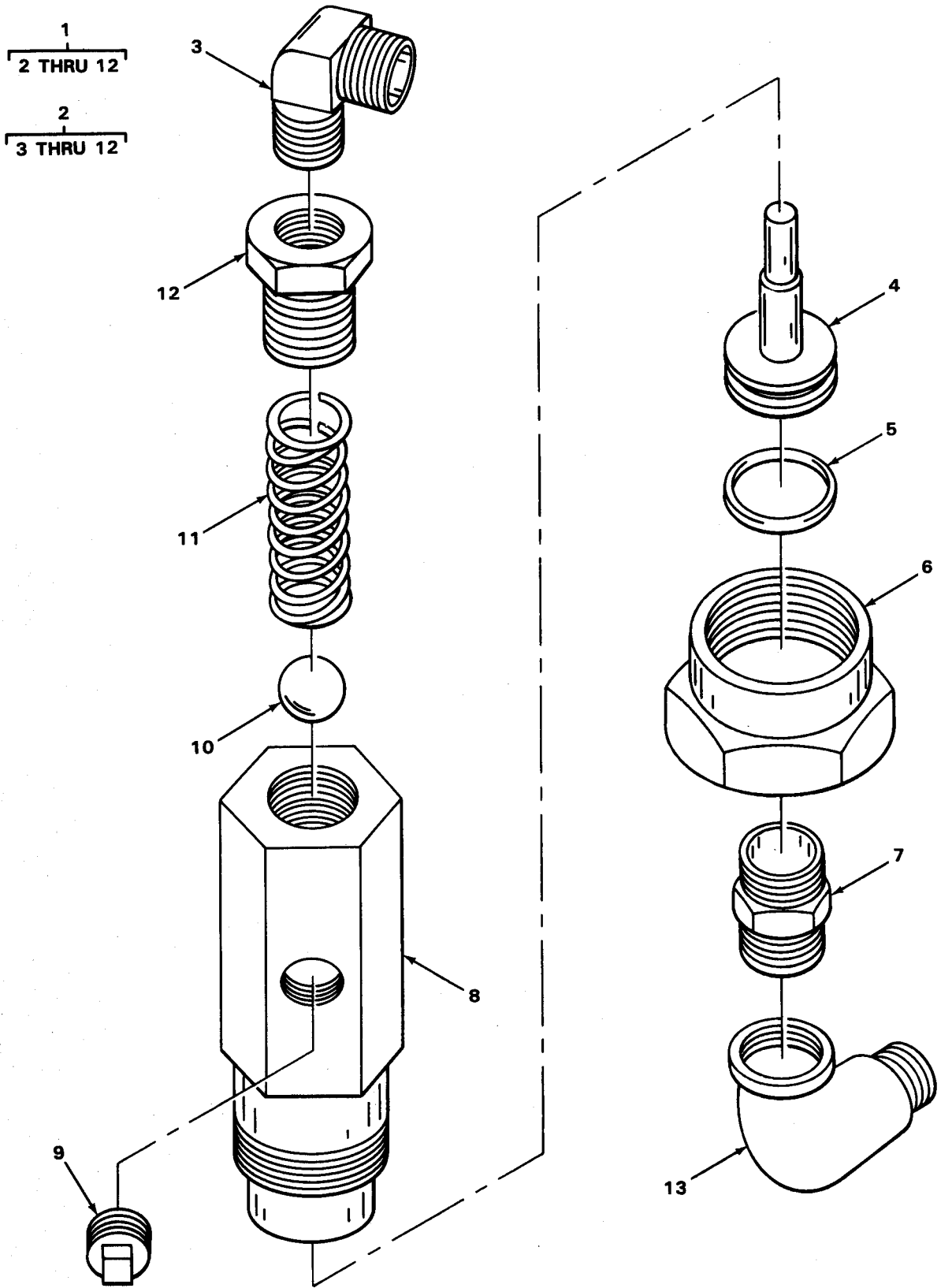

TA215135

FIGURE 70. BLOWDOWN VALVE.

(1) ILLUS- TRATION		(2)	(3)	(4)	(5)	(6)		(7)	(8)
(a) FIG. NO.	(b) ITEM NO.	SMR CODE	NATIONAL STOCK NUMBER	FSCM	PART NUMBER	DESCRIPTION	USABLE ON CODE	U/M	QTY INC IN UNIT
						5009 (CONT)			
70	1	XB000		16004	62791	BLOWDOWN VALVE ASSY . . . . .		EA	1
70	2	PA000	4820-01-042-4199	16004	67486	. VALVE ASSY. . . . .		EA	1
70	3	PAOZZ	4730-00-068-6616	96906	MS39171-15	.. ELBOW, TUBE . . . . .		EA	1
70	4	PAOZZ	4310-00-499-9664	16004	44704	.. PISTON, VALVE . . . . .		EA	1
70	5	XDOZZ		02690	PRP568-210	.. PACK ING, PREFORMED PISTON . . . . .		EA	1
70	6	PAOZZ	4820-01-016-7714	16004	44705	.. CAP, VALVE . . . . .		EA	1
70	7	XDOZZ		25738	8011-4	.. NIPPLE, HEX . . . . .		EA	1
70	8	XAOZZ		16004	36559	.. BODY, VALVE . . . . .		EA	1
70	9	PAOZZ	4730-00-221-2137	96906	MS20913-2S	.. PLUG, PIPE . . . . .		EA	1
70	10	PAOZZ	3110-00-100-6158	96906	MS19059-2422	.. BALL, STEEL . . . . .		EA	1
70	11	PAOZZ	5360-00-010-4855	16004	41829	.. SPRING, VALVE . . . . .		EA	1
70	12	PAOZZ	3120-00-138-0242	16004	36560	.. BUSH ING, VALVE . . . . .		EA	1
70	13	PFOZZ	4730-00-253-4414	96906	MS39230-4	ELBOW, STREET BLOWDOWN VALVE TO COMPRESSOR . . . . .		EA	1

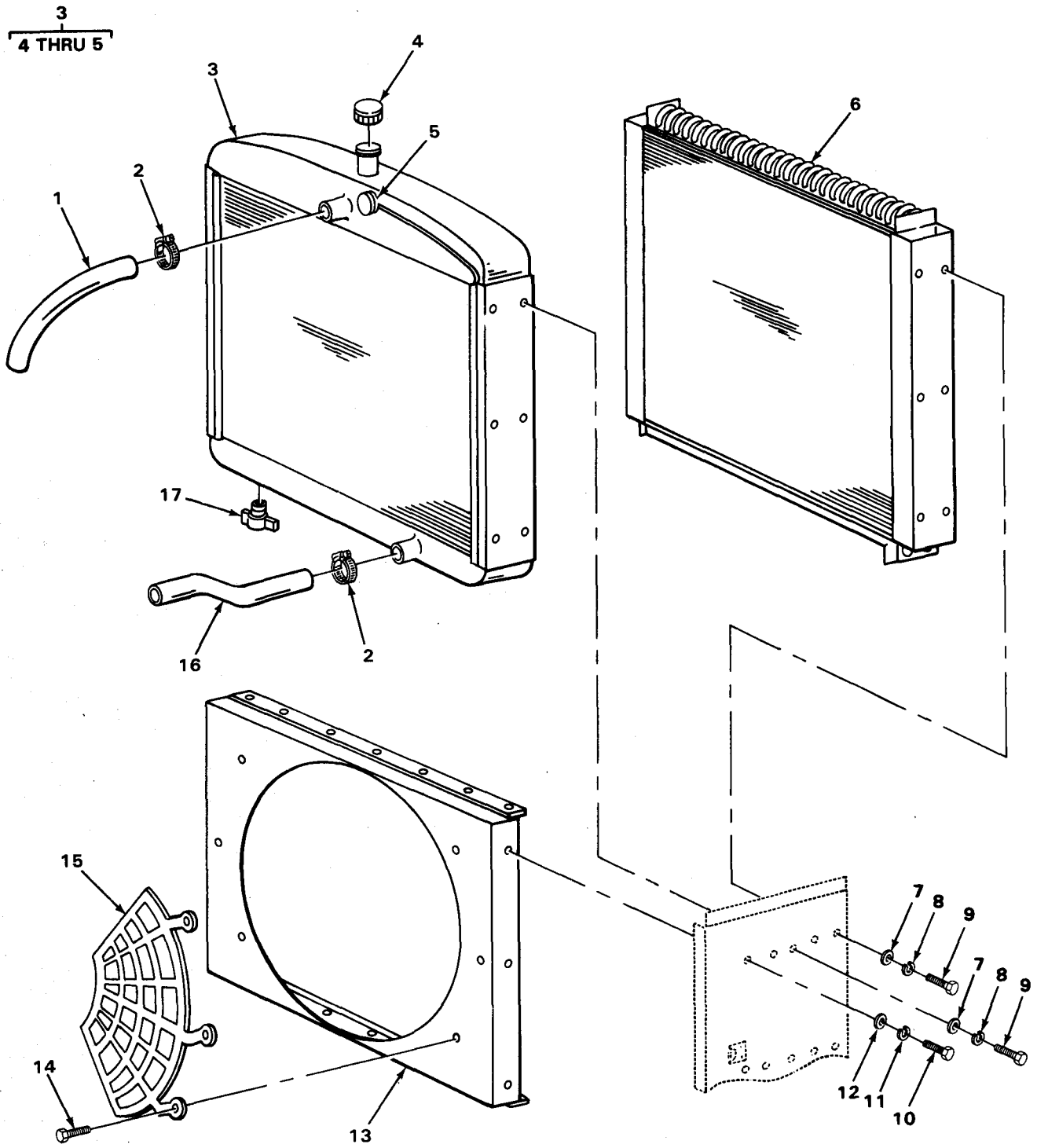

TA215136

FIGURE 71. FAN GUARD, RADIATOR AND OIL COOLER.



SECTION II

TM5-4310-345-24P

(1) ILLUSTRATION		(2)	(3)	(4)	(5)	(6)	7
(a) FIG. NO.	(b) TEN NO.	SMR CODE	NATIONAL STOCK NUMBER	SCM	PART NUMBER	DESCRIPTION	USABLE ON CODE
						501 0-COMPRESSOR COOLING AND HEATING	
71	1	'FOZZ	1720-00-136-5792	6004	0269	HOSE, RADIATOR UPPER .....	A
71	2	'AOZZ	1730-00-909-8627	6604	6330	LAMP, HOSE UPPER RADIATOR HOSE AND LOWER RADIATOR HOSE .....	A
71	3	'DFFF		6004	2919	RADIATOR .....	A
71	4	'DOZZ		1197	A21196B	CAP, RADIATOR .....	A
71	5	'DFZZ		1197	A21643B	VALVE ASSY. ....	A
71	6	'BFZZ	1310-00-400-6380	6004	5984	COOLER, OIL .....	A
71	7	'AFZZ	1310-00-080-6004	6906	IS27183-14	WASHER, FLAT RADIATOR MTG AND OIL COOLER MTG. ...	A
71	8	'FFZZ	1310-00-543-5101	6906	IS35338-27	WASHER, LOCK RADIATOR MTG AND OIL COOLER MTG. ....	A
71	9	'AFZZ	1305-00-115-9526	6906	IS18154-58	CREW, CAP, HEX HD RADIATOR MTG AND OIL COOLER MTG. ...	A
71	10	'AOZZ	1305-00-068-0502	6906	IS90725-6	CREW, CAP, HEX HD SHROUD MTG. ....	A
71	11	'FOZZ	1310-00-582-5965	6906	IS35338-44	WASHER, LOCK SHROUD MTG. ....	A
71	12	'AOZZ	1310-00-823-8804	6906	IS27183-9	WASHER, FLAT SHROUD MTG. ....	A
71	13	'BOZZ		6604	2964	SHROUD, FAN .....	A
71	14	'DOZZ		4617	414038	CREW MACHINE, HEX S FAN GUARD MTG. ....	A
71	15	'BOZZ		6604	2965	GUARD, FAN .....	A
71	16	'AOZZ	1720-00-128-8238	6004	0266	HOSE, RADIATOR LOWER .....	A
71	17	'FOZZ		9470	IS35782-6	RAIN COCK, RADIATOR .....	A

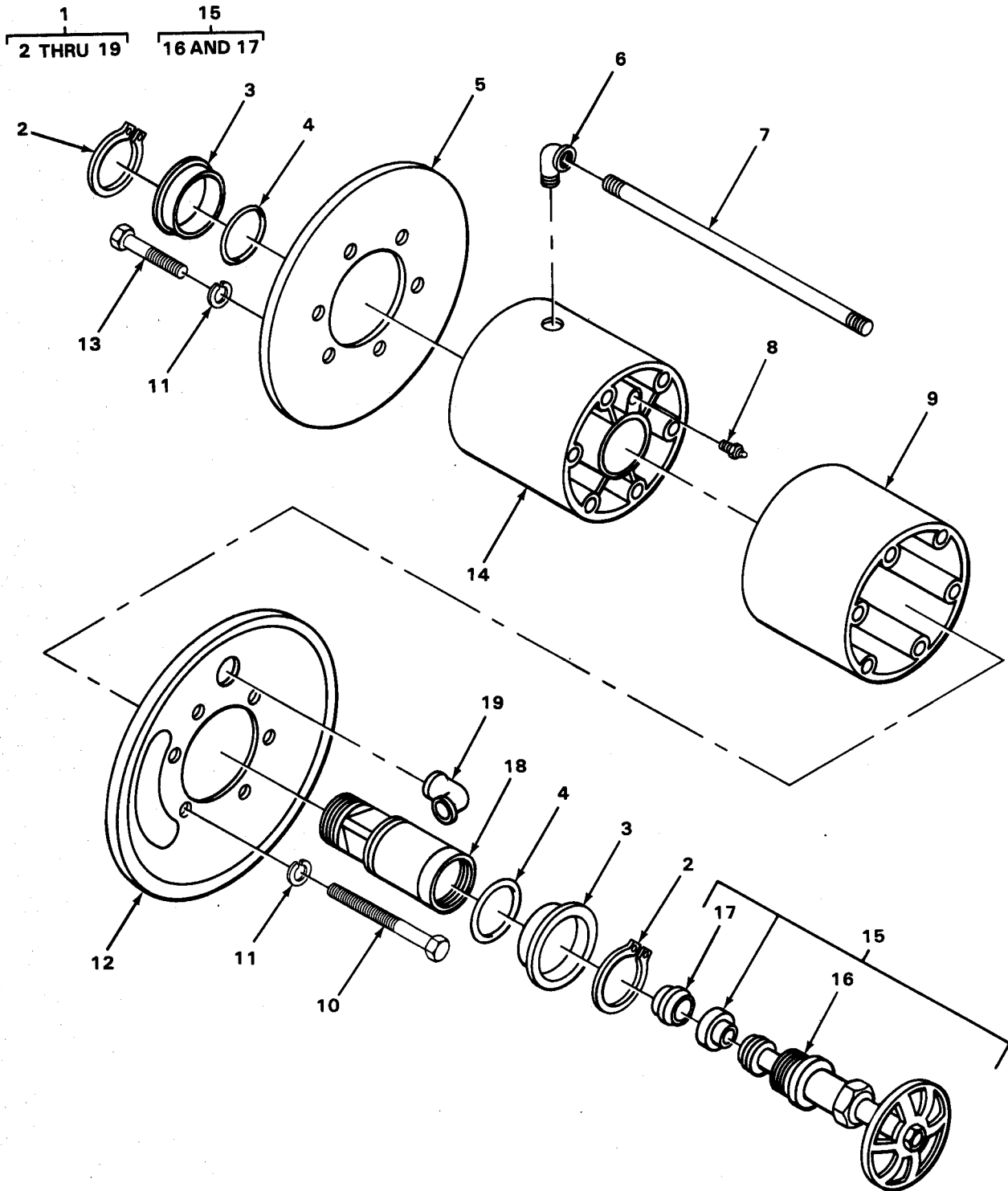

TA215137

FIGURE 72. HOSE REEL ASSEMBLY.

(1) ILLUS- TRATION	(2) SMR	(3) NATIONAL STOCK NUMBER	(4) FSCM	(5) PART NUMBER	(6) DESCRIPTION  USABLE ON CODE	(7) U/M	(8) QTY INC IN UNIT
					5013-HOSE REEL		
	PA000	4310-00-405-4145	16004	80305	HOSE REEL ASSY. . . . .	EA	2
	PAOZZ	5365-00-727-2810	96906	MS16624-200	.RING, RETAINING SPINDLE AND VALVE . . . . .	EA	2
	PFOZZ	4310-00-349-9045	16004	44961	.PLATE, RETAINING SPINDLE AND VALVE . . . . .	EA	2
	XDOZZ		02690	PRP568-226	.PACKING, PREFORMED SPINDLE AND VALVE . . . . .	EA	2
	XBOZZ		16004	4958	.END, HOSE REEL . . . . .	EA	2
	PAOZZ	4730-00-253-4415	96906	MS39230-5	.ELBOW, STREET HOSE REEL . . . . .	EA	2
	PAOZZ	4730-00-728-8570	96906	MS51873-110	.NIPPLE, PIPE HOSE REEL . . . . .	EA	2
	PAOZZ	4730-00-050-4203	96906	MS15001-1	.FITTING, LUBRICATION BODY . . . . .	EA	2
	PAOZZ	4310-00-349-9044	16004	44960	.EXTENDER, BODY . . . . .	EA	2
	PAOZZ	5306-00-226-4844	96906	MS90728-51	.SCREW, CAP, HEX HD END ATTACHING . . . . .	EA	12
	PAOZZ	5310-00-167-0721	96906	MS35333-41	.WASHER, LOCK END ATTACHING . . . . .	EA	24
	PAOZZ	4310-00-405-4147	16004	60512	.END, HOSE REEL . . . . .	EA	2
	PAOZZ	5306-00-225-8497	96906	MS90725-32	.SCREW, CAP, HEX HD END ATTACHING . . . . .	EA	12
	PFOZZ	4310-00-349-9046	16004	45804	.BODY, HOSE REEL . . . . .	EA	2
	PB000	4820-00-102-6481	16004	45810	.AIR VALVE ASSY . . . . .	EA	2
	PFOZZ	4820-00-055-9005	79911	101	. . VALVE, AIR . . . . .	EA	2
	XAOZZ		16004	45808	. . SPACER, AIR VALVE . . . . .	EA	2
	PAOZZ	4310-00-442-3354	16004	45802	.SPINDLE, REEL . . . . .	EA	2
	PAOZZ	4730-00-193-7080	91340	D11076-6-5	.ELBOW, PIPE HOSE REEL, 90 DEG . . . . .	EA	2



SECTION II

TM5-4310-345-24P

(1) ILLUS- TRATION		(2)	(3)	(4)	(5)	(6)	(7)	(8)
(a) FIG. NO.	(b) ITEM NO.	SMR CODE	NATIONAL STOCK NUMBER	FSCM	PART NUMBER	DESCRIPTION	USABLE ON CODE	U/M QTY INC IN UNIT
						GROUP 95-GENERAL USE STANDARDIZED PARTS 9501-BULK MATERIAL		
BULK	1	PAOZZ	2530-00-691-8246	04969	B7208-9	HOSE, AIR .....		FT V
BULK	2	PAOZZ	4720-00-402-9511	05415	134MKC1	HOSE, AIR .....		FT V
BULK	3	PFOZZ	4720-00-676-7936	01276	2556-6-18	HOSE, FUEL .....		FT V
BULK	4	PAOZZ	6145-00-254-6094	81349	MILC13486	WI RE, ELECTRIC .....		FT V
BULK	5	PFOZZ	6145-00-263-1308	77060	59517R	WI RE, ELECTRICAL .....		FT V
BULK	6	XDFZZ		77060	266A	WI RE, ELECTRIC .....		FT V



NATIONAL STOCK NUMBER	FIGURE NO.	ITEM NO.	NATIONAL STOCK NUMBER	FIGURE NO.	ITEM NO.
5365-00-001-5102	41	2	5330-00-055-0828	6	29
4730-00-005-7376	2	9	5330-00-055-0828	14	9
5340-00-008-7890	2	14	3010-00-055-0830	24	9
5340-00-009-9181	1	16	2940-00-055-0832	14	10
5360-00-010-4855	70	11	2815-00-055-1564	9	16
5315-00-011-0409	44	54	3040-00-055-1583	9	5
5310-00-012-3179	22	5	5330-00-055-1584	2	15
4730-00-012-7823	63	53	5330-00-055-1584	37	15
5340-00-013-7043	57	17	5330-00-055-1585	1	19
4730-00-013-7397	1	23	5330-00-055-1586	16	10
5315-00-014-1195	20	9	5330-00-055-1587	37	12
5315-00-014-1245	1	17	5360-00-055-2657	17	12
5315-00-014-1245	10	14	4720-00-055-2669	38	16
5315-00-014-1346	4	8	4820-00-055-9005	72	16
4730-00-014-1539	59	22	4730-00-057-0650	34	7
5340-00-014-2583	28	4	6140-00-057-2554	50	8
5340-00-014-2583	31	2	5999-00-057-2929	48	13
5310-00-014-5850	31	41	4730-00-057-5555	2	17
5306-00-017-9819	13	4	4730-00-057-5555	11	16
5305-00-018-0129	23	10	5306-00-057-8407	11	14
4720-00-018-2162	13	16	2940-00-058-6561	21	18
4310-00-018-2590	60	29	2940-00-058-6561	67	10
4310-00-018-2591	60	46	5310-00-061-1258	41	7
4310-00-018-2606	60	43	5310-00-061-1258	52	2
4310-00-018-2607	66	19	5310-00-061-1258	62	29
4310-00-018-2608	63	39	5310-00-061-1258	62	32
	60	57	5310-00-061-1258	65	22
	36	1	5310-00-061-4650	29	17
	63	11	5330-00-061-5431	63	18
	63	12	5360-00-062-8531	69	4
5305-00-018-7069	37	16	4730-00-063-8106	64	7
4730-00-018-9566	1	14	4730-00-063-8106	66	4
4730-00-018-9566	4	12	4730-00-063-8107	63	26
4730-00-018-9566	39	2	4730-00-063-8107	64	6
5306-00-018-9691	39	10	4730-00-063-8107	66	8
6240-00-019-0877	46	3	5306-00-064-5356	44	64
6240-00-019-0877	47	8	5330-00-066-0200	6	14
6240-00-019-3093	45	12	2920-00-066-0223	41	11
5310-00-019-4668	31	21	5305-00-068-0501	17	13
2940-00-019-4775	12	10	5305-00-068-0501	29	14
5315-00-021-8211	4	13	5305-00-068-0501	48	1
5306-00-022-1950	24	31	5305-00-068-0501	62	4
4420-00-025-6747	13	7	5305-00-068-0501	68	6
2590-00-040-2187	50	7	5305-00-068-0502	34	9
4310-00-042-3242	60	55	5305-00-068-0502	47	19
5305-00-042-6417	63	32	5305-00-068-0502	68	10
5315-00-043-1787	10	19	5305-00-068-0502	71	10
2910-00-044-1285	58	5	5305-00-068-0508	9	14
5330-00-044-5280	49	12	5305-00-068-0511	10	12
5330-00-044-5282	60	52	5305-00-068-0511	22	1
5310-00-045-3299	47	7	5305-00-068-0511	25	12
4730-00-050-4203	72	8	5305-00-068-0511	28	11
5365-00-050-9798	30	9	5305-00-068-0511	37	8
5365-00-050-9836	30	1	4310-00-068-5821	69	15
5305-00-051-0827	63	17	4730-00-068-6616	69	21
2815-00-051-4514	10	27	4730-00-068-6616	69	22
4820-00-051-7319	26	8	4730-00-068-6616	70	3
6685-00-052-7378	59	24	5305-00-069-5572	6	24
	6	12	6150-00-070-0123	44	44
	9	22	5305-00-071-1788	52	4

NATIONAL STOCK NUMBER AND PART NUMBER INDEX

NATIONAL STOCK NUMBER	FIGURE NO.	ITEM NO.	NATIONAL STOCK NUMBER	FIGURE NO.	ITEM NO.
5305-00-071-2070	52	13	3110-00-109-1123	42	19
5305-00-071-2070	61	9	2815-00-112-0148	6	28
5305-00-071-2072	63	16	2910-00-112-0263	33	1
5305-00-071-2237	58	10	2990-00-112-0267	31	13
5305-00-071-2509	49	7	2990-00-112-0268	31	15
2910-00-073-3010	19	KIT	2990-00-112-0269	31	16
3120-00-074-1911	1	3	5365-00-112-0270	31	18
2815-00-074-1929	8	1	2990-00-112-0271	30	5
2815-00-074-1932	5	3	2990-00-112-0272	30	6
2815-00-079-8358	1	24	2815-00-112-7460	13	10
5365-00-079-8362	11	1	5940-00-113-8183	22	13
2815-00-079-8366	8	2	5305-00-115-9526	1	21
3020-00-079-8368	40	14	5305-00-115-9526	21	8
4710-00-079-8600	28	15	5305-00-115-9526	41	10
2990-00-079-8603	24	35	5305-00-115-9526	47	1
2990-00-079-8611	24	22	5305-00-115-9526	67	19
5310-00-080-6004	12	2	5305-00-115-9526	71	9
5310-00-080-6004	23	5	2910-00-126-9712	19	2
5310-00-080-6004	25	10	2910-00-126-9713	19	8
5310-00-080-6004	28	10	2930-00-127-2518	38	17
5310-00-080-6004	38	5	4720-00-128-8238	71	16
5310-00-080-6004	41	8	4330-00-129-9761	63	19
5310-00-080-6004	50	6	3040-00-130-8094	58	1
5310-00-080-6004	62	31	5340-00-131-7780	57	18
5310-00-080-6004	71	7	5930-00-135-3124	37	1
4730-00-080-7023	2	4	2940-00-135-6410	21	14
2910-00-080-7203	31	26	2940-00-135-6410	67	14
5310-00-080-9785	52	5	5330-00-135-9807	66	38
4720-00-081-3481	26	3	5330-00-135-9808	60	36
4720-00-081-4214	26	5	5310-00-136-5712	12	17
5310-00-081-4219	27	8	4720-00-136-5792	71	1
5310-00-081-4219	55	6	3110-00-136-7858	60	35
5310-00-081-4219	56	5	5330-00-137-3455	60	70
5310-00-081-4219	57	4	4720-00-137-3540	21	5
5310-00-081-4219	62	24	4720-00-137-3540	67	21
4730-00-081-9203	62	7	5306-00-137-8235	50	33
4730-00-081-9203	62	38	5306-00-137-8236	50	31
4730-00-081-9203	68	3	3120-00-138-0242	70	12
4730-00-081-9203	68	14	5340-00-138-4334	60	58
4730-00-081-9203	68	20	5360-00-138-4448	58	17
4730-00-082-0856	65	4	4820-00-139-0330	63	48
5310-00-082-1404	66	18	5930-00-139-1717	45	5
5365-00-084-6164	65	14	5340-00-140-5654	45	37
5305-00-086-8795	31	11	5310-00-141-3669	43	36
5310-00-087-7493	45	40	2910-00-141-9758	27	23
5365-00-088-9876	10	26	4730-00-142-1278	18	4
3110-00-100-6153	66	20	5365-00-142-1775	2	10
3110-00-100-6158	60	45	5940-00-143-4780	22	11
3110-00-100-6158	70	10	5940-00-143-4780	45	4
4730-00-102-2702	59	3	5940-00-143-4780	45	7
4730-00-102-2702	59	11	5940-00-143-4780	45	26
4730-00-102-2702	59	15	5940-00-143-4780	45	29
4820-00-102-2703	60	11	5940-00-143-4780	49	2
2590-00-102-3053	35	2	5315-00-143-6125	31	17
4820-00-102-6481	72	15	3110-00-144-8756	31	25
4820-00-102-6482	60	44	4730-00-148-4975	32	6
5330-00-103-1984	67	5	4730-00-152-6070	6	16
2815-00-103-2217	24	30	4730-00-152-6070	37	11
5305-00-104-4093	32	3	3110-00-156-1854	31	12
3110-00-108-9247	42	30	5310-00-163-2744	30	25



NATIONAL STOCK NUMBER	FIGURE NO.	ITEM NO.	NATIONAL STOCK NUMBER	FIGURE NO.	ITEM NO.
2815-00-164-6421	23	18	5305-00-225-9081	60	39
5305-00-165-8074	23	15	5306-00-226-4826	6	27
5310-00-167-0721	45	35	5306-00-226-4826	37	2
5310-00-167-0721	72	11	5306-00-226-4826	38	12
5330-00-169-0838	6	7	5306-00-226-4831	28	5
2990-00-172-8558	30	12	5306-00-226-4835	14	8
4310-00-173-6888	60	69	5306-00-226-4839	13	15
4310-00-174-7655	60	66	5306-00-226-4844	72	10
4720-00-177-1828	64	1	3110-00-227-2032	31	32
4720-00-177-6001	59	1	3020-00-230-0066	39	5
5310-00-178-9612	44	60	5940-00-233-9302	50	13
5330-00-179-6227	1	11	3020-00-234-2991	11	13
2990-00-179-7035	31	4	2990-00-234-3015	25	KIT
4730-00-181-7747	63	7	4310-00-238-5278	60	56
5306-00-181-9515	12	13	5310-00-241-7492	49	14
5315-00-184-1242	60	61	5310-00-241-7492	50	29
4310-00-185-9840	63	33	5310-00-241-7492	56	13
5310-00-187-0159	66	30	5310-00-241-7492	57	14
5310-00-187-0159	66	37	6210-00-242-4586	54	4
4730-00-187-4207	12	6	6210-00-242-4587	54	6
4730-00-193-7080	63	4	6210-00-242-4588	54	1
4730-00-193-7080	72	19	6210-00-242-4591	54	5
5310-00-193-9753	18	5	5365-00-242-4819	60	41
5310-00-193-9753	25	15	5310-00-242-7738	43	26
4730-00-196-1468	64	8	6150-00-244-2267	50	15
4730-00-196-1475	27	3	6150-00-244-2272	50	19
4730-00-196-1533	63	47	5306-00-248-3180	42	18
3020-00-200-1393	20	5	4730-00-249-2029	59	23
2920-00-201-5774	22	2	5330-00-250-5817	30	8
9905-00-202-3639	48	2	5315-00-251-9754	17	11
5310-00-202-4167	13	8	6685-00-252-5368	69	2
9905-00-205-2795	48	2	5930-00-253-1635	45	9
5310-00-207-9074	46	16	4730-00-253-4412	27	4
5310-00-207-9074	48	17	4730-00-253-4414	62	25
5310-00-207-9074	51	1	4730-00-253-4414	63	31
5315-00-209-7977	19	12	4730-00-253-4414	70	13
5360-00-209-8731	19	6	4730-00-253-4415	63	21
5330-00-212-6290	20	19	4730-00-253-4415	66	3
2910-00-218-6837	19	18	4730-00-253-4415	72	6
4730-00-221-2137	70	9	4730-00-254-1802	63	25
4730-00-221-2138	66	9	4730-00-254-2744	63	29
4730-00-221-2142	63	52	4730-00-254-2744	66	7
5306-00-224-1113	38	7	6145-00-254-6094	BULK	4
5305-00-225-3839	50	22	5935-00-258-8587	42	3
5305-00-225-3839	66	11	5310-00-261-7340	1	8
5305-00-225-3843	17	6	5310-00-261-7340	2	2
5305-00-225-3843	29	1	5310-00-261-7340	6	13
2940-00-225-4833	59	7	5310-00-261-7340	10	3
5306-00-225-8497	15	4	5310-00-261-7340	10	10
5306-00-225-8497	23	2	5310-00-261-7340	11	6
5306-00-225-8497	55	7	5310-00-261-7340	12	3
5306-00-225-8497	56	3	5310-00-261-7340	13	11
5306-00-225-8497	72	13	5310-00-261-7340	16	2
5306-00-225-8499	15	8	5310-00-261-7340	23	6
5306-00-225-8499	27	9	5310-00-261-7340	24	5
5306-00-225-8499	62	20	5310-00-261-7340	25	11
5306-00-225-8503	40	1	5310-00-261-7340	26	14
5306-00-225-8503	50	23	5310-00-261-7340	37	9
5306-00-225-8503	56	18	5310-00-261-7340	38	3
5305-00-225-9081	57	5	5310-00-261-7340	40	7

NATIONAL STOCK NUMBER AND PART NUMBER INDEX

NATIONAL STOCK NUMBER	FIGURE NO.	ITEM NO.	NATIONAL STOCK NUMBER	FIGURE NO.	ITEM NO.
5310-00-261-7340	40	13	5340-00-282-7519	34	6
5310-00-261-7340	41	13	4730-00-287-1537	62	8
5365-00-262-4701	12	14	4730-00-287-1766	62	39
5365-00-262-4701	65	8	4730-00-287-1766	68	4
5310-00-262-5429	28	3	4730-00-287-1766	68	15
5310-00-262-5429	31	1	4730-00-287-1766	68	19
6145-00-263-1308	BULK	5	2910-00-287-1930	33	11
5310-00-268-7271	44	45	3120-00-287-8627	44	36
5305-00-269-2807	26	19	4730-00-289-1254	26	9
5305-00-269-2808	38	6	4730-00-289-1254	27	11
5305-00-269-3213	52	3	4730-00-289-3141	38	15
5305-00-269-3213	56	2	5330-00-290-7860	12	8
5305-00-269-3213	60	7	5330-00-290-7879	32	11
5305-00-269-3213	61	4	5310-00-291-4619	44	18
5305-00-269-3213	65	21	5330-00-291-7433	43	30
5305-00-269-3214	10	11	5365-00-294-0600	19	24
5305-00-269-3214	60	21	2920-00-294-3314	43	8
5305-00-269-3215	45	38	3030-00-294-9029	40	5
5305-00-269-3215	61	17	5935-00-295-6403	50	18
5305-00-269-3215	62	33	2920-00-295-9447	42	31
5305-00-269-3216	18	8	5330-00-297-0428	37	5
5305-00-269-3216	23	11	5330-00-297-7106	47	12
5305-00-269-3216	26	13	5310-00-297-8836	22	14
5305-00-269-3218	6	19	5310-00-297-8836	31	40
5305-00-269-3218	24	4	5315-00-298-4077	42	20
5305-00-269-3218	24	27	6220-00-299-7425	46	10
5305-00-269-3220	23	7	6220-00-299-7426	46	10
5305-00-269-3220	63	46	2815-00-301-7708	17	4
5305-00-269-3233	26	2	6115-00-301-8458	26	1
5305-00-269-3234	10	2	5330-00-301-9027	37	6
4730-00-270-4613	59	6	5970-00-305-9589	42	23
5310-00-270-7111	9	24	2920-00-308-2660	50	11
5305-00-272-2080	17	16	5365-00-316-8161	17	3
3020-00-272-6038	19	3	5365-00-322-0664	42	6
4730-00-273-8561	59	20	3805-00-332-5547	2	13
5310-00-274-4658	10	4	5306-00-335-4376	44	41
5310-00-274-4658	10	15	6220-00-337-6471	47	4
4730-00-274-8520	59	36	2815-00-345-6073	9	19
5310-00-276-3015	18	7	3805-00-347-8925	31	34
5305-00-276-8024	31	39	4310-00-349-9043	58	9
3110-00-277-0269	31	8	4310-00-349-9044	72	9
4730-00-277-8274	26	4	4310-00-349-9045	72	3
4730-00-277-8289	69	19	4310-00-349-9046	72	14
4730-00-278-4740	21	4	5310-00-350-3587	43	19
4730-00-278-4740	63	9	5330-00-350-9013	30	26
4730-00-278-4740	67	2	2940-00-351-1898	65	1
4730-00-278-8764	59	5	2940-00-351-1899	65	13
4730-00-278-8764	59	9	5977-00-351-6559	42	28
4730-00-278-8764	59	17	5355-00-351-7098	62	11
4730-00-278-8765	62	9	4310-00-351-7323	56	22
4730-00-278-8765	62	40	4820-00-351-7369	66	29
4730-00-278-8765	68	5	4820-00-351-7370	66	12
4730-00-278-8765	68	16	4820-00-351-7371	66	32
4730-00-278-8765	68	18	4820-00-351-7374	66	13
4730-00-278-8829	59	4	4310-00-351-7377	60	47
4730-00-278-8829	59	10	4310-00-351-7382	60	37
4730-00-278-8829	59	16	4310-00-351-7383	60	51
5305-00-281-6390	42	2	6220-00-351-8183	47	3
5365-00-282-5031	9	23	5330-00-353-0959	46	8
5310-00-282-5658	7	13	5305-00-354-1227	1	2

NATIONAL STOCK NUMBER	FIGURE NO.	ITEM NO.	NATIONAL STOCK NUMBER	FIGURE NO.	ITEM NO.
5305-00-354-1227	13	13	4710-00-423-0622	63	55
2815-00-354-1299	30	24	5930-00-424-3987	61	10
5365-00-354-1308	20	12	4730-00-424-4019	15	13
6685-00-354-7084	59	31	4310-00-425-0006	69	14
2540-00-355-7722	14	4	5306-00-425-0064	66	36
5360-00-358-7778	42	27	5340-00-428-0745	44	21
5325-00-358-7900	43	24	4730-00-430-4389	63	49
4820-00-360-8299	12	11	6680-00-433-5964	59	18
2815-00-363-7300	7	9	2815-00-435-5355	62	19
2815-00-363-8114	30	3	2815-00-435-5356	5	1
2910-00-363-8608	32	10	2940-00-435-5394	21	6
2910-00-364-3439	18	2	2940-00-435-5394	67	7
3040-00-367-7305	29	3	5340-00-435-8633	58	6
5315-00-367-7318	28	1	5340-00-435-8634	62	23
5310-00-368-4943	42	15	5310-00-441-5473	44	47
4730-00-369-4593	63	8	4310-00-442-3353	63	44
6250-00-371-4018	46	7	4310-00-442-3354	72	18
2815-00-372-3828	10	22	5360-00-445-5435	29	4
5310-00-373-0373	44	9	5315-00-445-5741	61	1
2990-00-389-6057	30	22	5325-00-450-0490	51	2
5977-00-391-0640	42	35	5305-00-450-5937	44	10
2920-00-391-2989	42	1	4310-00-451-1012	21	9
5310-00-392-0872	63	41	4310-00-451-1012	67	8
2920-00-392-4652	42	8	4310-00-454-0622	2	16
5310-00-395-3753	55	11	2990-00-454-0660	31	14
5305-00-400-3538	42	10	4730-00-455-1072	63	5
4310-00-400-6380	71	6	2815-00-456-0033	30	7
2815-00-400-6841	38	8	2815-00-456-1128	14	3
4720-00-402-9511	BULK	2	2930-00-456-7390	40	3
6680-00-403-4862	6	4	5310-00-458-2382	21	7
4820-00-404-9839	66	16	5310-00-458-2382	60	17
5340-00-405-1762	61	19	5310-00-458-2382	62	18
4310-00-405-4145	72	1	5310-00-458-2382	67	20
5340-00-405-4146	56	23	5310-00-458-2385	52	8
4310-00-405-4147	72	12	5310-00-458-2386	62	30
2815-00-405-6166	1	1	2930-00-460-4504	39	KIT
5930-00-407-9407	37	17	5365-00-461-4813	41	1
5310-00-407-9566	1	27	4720-00-462-0333	34	5
5310-00-407-9566	6	2	5310-00-462-4651	27	6
5310-00-407-9566	13	3	5310-00-462-4651	50	30
5310-00-407-9566	14	7	5310-00-462-4651	57	16
5310-00-407-9566	15	3	5310-00-462-4651	62	22
5310-00-407-9566	23	1	5310-00-462-4653	63	23
5310-00-407-9566	28	6	5310-00-462-4655	53	11
5310-00-407-9566	30	14	2990-00-463-4124	28	16
5310-00-407-9566	37	3	5330-00-466-0467	6	5
5310-00-407-9566	38	11	5365-00-469-3620	26	11
5310-00-407-9566	40	2	2990-00-471-0349	31	36
5310-00-407-9566	42	17	4310-00-471-3126	60	32
5310-00-407-9566	55	5	4310-00-472-2624	62	KIT
5310-00-407-9566	56	4	5310-00-476-7648	43	13
5310-00-407-9566	60	38	5310-00-476-7648	43	18
5306-00-416-3967	30	13	5310-00-476-7648	44	32
2990-00-416-3971	30	2	5940-00-478-1812	50	16
5310-00-416-4070	2	7	5940-00-478-1812	50	21
5310-00-416-4070	40	12	5330-00-478-6737	27	5
2920-00-420-1232	44	2	5315-00-480-4453	24	23
6620-00-420-1281	26	17	4820-00-481-2507	34	3
4310-00-422-9753	60	49	2910-00-483-1076	19	KIT
4820-00-422-9764	66	35	5365-00-485-0847	32	2

NATIONAL STOCK NUMBER AND PART NUMBER INDEX

NATIONAL STOCK NUMBER	FIGURE NO.	ITEM NO.	NATIONAL STOCK NUMBER	FIGURE NO.	ITEM NO.
9905-00-489-5601	60	26	5935-00-573-7207	43	25
2920-00-491-0134	44	1	5310-00-576-2544	29	8
5320-00-493-4101	55	3	5310-00-576-5752	43	2
5320-00-493-4101	56	10	5310-00-576-5752	43	34
5320-00-493-4101	56	17	5310-00-576-5752	49	9
5365-00-494-2202	31	24	5330-00-576-9732	61	16
4730-00-495-0144	63	51	6220-00-577-3434	46	2
4730-00-495-6284	20	8	6220-00-577-3435	46	2
2940-00-497-6616	21	13	5935-00-578-3058	61	11
2940-00-497-6616	67	15	4730-00-580-2120	64	10
4310-00-499-9664	70	4	2940-00-580-6283	12	18
6220-00-500-0437	47	6	2940-00-580-6283	65	12
2920-00-502-1243	44	29	5310-00-582-5965	9	15
6680-00-503-6636	59	26	5310-00-582-5965	17	5
5360-00-510-5040	43	32	5310-00-582-5965	29	2
5330-00-514-4804	23	9	5310-00-582-5965	30	11
5305-00-514-8436	42	7	5310-00-582-5965	66	26
5330-00-515-5549	60	33	5310-00-582-5965	68	7
2920-00-516-2722	43	9	5310-00-582-5965	71	11
3030-00-517-1137	41	3	5310-00-584-5272	6	26
4820-00-517-5812	65	17	5310-00-584-7888	60	59
4730-00-522-2252	31	35	4730-00-595-4417	26	7
4730-00-529-5257	28	7	5310-00-595-6852	6	23
2815-00-529-8193	9	7	5310-00-595-7237	61	14
5935-00-539-2776	43	29	5310-00-596-8169	46	9
2920-00-539-2928	43	7	5340-00-598-5135	31	31
4730-00-540-2612	25	7	5330-00-599-0505	18	1
4730-00-540-2612	28	14	2815-00-600-5567	9	4
3010-00-541-1746	20	20	5905-00-601-4457	43	14
5310-00-543-2410	55	9	5306-00-604-7961	33	2
5305-00-543-2419	2	5	5330-00-604-8094	12	15
5305-00-543-2419	26	6	5330-00-604-8094	65	11
5305-00-543-2419	40	9	2910-00-604-8121	19	KIT
5305-00-543-2419	41	15	5340-00-606-1906	51	5
5305-00-543-2753	28	2	5305-00-606-7095	43	27
5305-00-543-2753	43	12	5365-00-608-0486	19	15
5365-00-543-3615	33	4	5340-00-608-9214	65	20
5310-00-543-5101	45	39	5330-00-612-3123	33	6
5310-00-543-5101	47	2	5340-00-612-3134	33	5
5310-00-543-5101	56	21	5306-00-613-9396	20	18
5310-00-543-5101	60	8	5330-00-613-9397	1	29
5310-00-543-5101	61	3	5330-00-613-9397	13	1
5310-00-543-5101	63	45	5940-00-614-9461	44	50
5310-00-543-5101	71	8	5315-00-616-5515	30	23
5306-00-543-5696	6	18	5315-00-616-5526	42	9
5307-00-550-1879	16	9	4730-00-617-8624	39	3
5310-00-551-0433	32	4	5305-00-619-5753	30	21
5310-00-551-0433	33	3	5360-00-619-8198	33	8
5910-00-553-4915	43	21	2815-00-620-4779	9	18
5999-00-557-9709	44	53	5330-00-620-7359	6	9
5305-00-558-5719	46	15	2910-00-623-1183	20	10
5305-00-558-5719	48	18	5330-00-624-6296	13	6
5305-00-558-5719	51	4	2910-00-626-4361	19	17
5310-00-559-0070	60	5	5330-00-629-6340	12	16
2815-00-564-7189	9	8	5330-00-629-6340	65	9
2930-00-565-5758	11	4	4320-00-629-6387	20	KIT
2815-00-567-4398	9	17	4140-00-635-2754	41	5
6110-00-569-8930	43	5	5310-00-637-9541	22	4
5935-00-572-9180	46	13	5310-00-637-9541	23	16
5935-00-572-9180	47	16	4730-00-639-9730	26	18

NATIONAL STOCK NUMBER	FIGURE NO.	ITEM NO.	NATIONAL STOCK NUMBER	FIGURE NO.	ITEM NO.
4730-00-640-6330	63	13	5310-00-732-0558	44	43
2920-00-640-7424	43	6	5310-00-732-0558	45	41
2920-00-640-7518	43	1	5310-00-732-0558	56	20
6210-00-643-0339	45	11	5310-00-732-0558	62	28
2910-00-646-9727	34	2	5310-00-732-0559	26	15
2910-00-651-7667	33	9	5310-00-732-0559	69	9
4730-00-651-8658	66	2	5310-00-732-0560	27	16
5930-00-655-1514	45	27	5340-00-732-0642	47	9
5365-00-657-7565	31	19	5330-00-733-0733	13	14
2920-00-658-3821	43	15	5977-00-733-9909	44	38
2920-00-658-3822	43	31	3120-00-733-9912	44	20
5360-00-660-0948	30	4	5360-00-733-9916	44	40
5305-00-660-2467	29	5	5330-00-735-4298	12	1
5305-00-660-2467	69	12	2910-00-735-6187	18	6
3120-00-661-7616	9	25	5305-00-737-5694	47	11
3120-00-661-7640	9	3	2920-00-737-6366	43	33
3120-00-662-1651	9	28	5330-00-740-1393	24	3
5315-00-662-9093	9	29	5365-00-740-1424	25	13
5340-00-662-9735	9	27	2815-00-740-3640	9	10
5310-00-663-7617	11	2	6220-00-752-5993	46	10
6220-00-669-5623	47	5	6220-00-752-6018	47	10
4720-00-676-7936	BULK	3	5305-00-753-7171	45	23
5310-00-680-5391	60	68	5305-00-753-7171	53	6
5360-00-682-7190	11	3	5305-00-753-7171	59	28
5330-00-684-7851	27	24	5330-00-753-9638	43	16
5305-00-688-2111	40	13	2920-00-753-9654	43	3
5305-00-688-2111	41	12	5325-00-757-9501	57	8
5360-00-689-8264	9	21	5330-00-758-2887	29	9
2530-00-691-8246	BULK	1	5365-00-761-1985	10	24
2815-00-692-4152	10	5	5310-00-761-6882	49	13
5307-00-697-1264	6	6	5310-00-761-6882	68	11
3040-00-698-2915	20	4	5340-00-764-3050	30	18
5310-00-706-0785	47	18	2910-00-765-5331	23	14
5310-00-706-0785	48	3	5310-00-768-0318	52	10
5310-00-706-0785	50	32	5310-00-768-0318	61	7
5310-00-706-0785	58	12	5310-00-768-0319	66	27
5310-00-706-0785	60	24	4730-00-769-1285	37	7
5310-00-706-0785	62	1	1450-00-775-1359	23	8
4310-00-706-4518	60	25	1450-00-775-1359	23	22
5330-00-706-6522	43	23	2910-00-775-1380	17	15
2910-00-707-1253	19	13	3030-00-778-1241	38	9
2815-00-712-5749	23	19	3020-00-780-5222	5	2
5365-00-715-1152	44	42	5306-00-780-5241	9	1
3120-00-715-5677	60	72	5330-00-780-5243	3	2
5365-00-715-6894	61	2	5306-00-780-8109	24	34
5340-00-720-6213	27	7	5310-00-780-8116	23	17
4310-00-722-3344	63	37	5310-00-780-8116	24	37
5305-00-724-5910	60	34	2815-00-788-6639	23	13
5305-00-724-5914	60	48	4310-00-789-0609	66	21
5305-00-724-5936	60	40	5360-00-789-0610	66	15
5305-00-725-2317	12	4	5360-00-789-0611	66	34
6220-00-726-1916	46	2	5306-00-789-4849	7	10
5365-00-727-2810	72	2	5306-00-792-8248	2	3
6220-00-727-3288	46	1	2815-00-792-8249	7	KIT
5305-00-727-3804	53	1	3120-00-792-8251	4	5
5330-00-727-3958	21	15	3120-00-792-8253	7	6
5330-00-727-3958	67	13	4710-00-792-8984	18	3
4730-00-728-8570	63	3	5330-00-792-8988	39	8
4730-00-728-8570	72	7	3110-00-792-8993	40	15
5330-00-730-6388	63	42	2815-00-792-9020	7	8

NATIONAL STOCK NUMBER AND PART NUMBER INDEX

NATIONAL STOCK NUMBER	FIGURE NO.	ITEM NO.	NATIONAL STOCK NUMBER	FIGURE NO.	ITEM NO.
2815-00-792-9021	7	2	6220-00-848-3015	45	13
2815-00-792-9022	7	11	5365-00-849-2105	24	26
2815-00-792-9023	9	13	2950-00-849-2110	24	25
2815-00-792-9024	9	2	2950-00-849-2111	24	6
2815-00-792-9025	9	26	5310-00-851-2674	30	27
2815-00-792-9031	14	2	2990-00-851-7388	36	2
6620-00-792-9032	37	10	5310-00-853-4382	27	13
5360-00-792-9771	19	10	5310-00-853-4382	34	8
3120-00-792-9840	4	1	5310-00-853-4382	54	2
5330-00-792-9841	11	8	5310-00-853-4382	58	20
3120-00-792-9843	7	12	5315-00-854-0759	44	55
2815-00-792-9845	9	11	5305-00-855-0968	60	27
2815-00-792-9846	9	12	5330-00-857-0555	21	17
5330-00-792-9849	10	17	5330-00-857-0555	67	11
5340-00-793-3265	44	58	2530-00-859-0358	60	30
5305-00-795-2465	17	8	2530-00-859-0358	63	2
2815-00-797-4802	30	28	2920-00-865-8270	44	13
5360-00-801-8731	12	9	2920-00-865-8270	44	35
6620-00-803-6415	59	34	4720-00-866-6093	21	1
5365-00-804-9666	44	15	5330-00-866-6180	25	5
5365-00-804-9735	66	17	5330-00-866-6180	28	9
5365-00-808-0645	31	30	5330-00-866-6183	11	15
2910-00-808-2655	20	1	5330-00-866-6187	10	25
5310-00-809-3078	45	34	5330-00-866-6190	29	13
5310-00-809-5998	27	18	2990-00-866-9375	24	11
5310-00-809-5998	61	8	2815-00-871-6783	2	8
5310-00-809-5998	62	17	4730-00-876-8885	13	5
5310-00-809-5998	63	24	6240-00-877-3405	48	8
2920-00-810-4699	43	22	5330-00-878-0139	15	1
5360-00-812-0196	44	7	5310-00-878-7639	65	5
5315-00-816-8053	60	54	4320-00-880-0446	39	9
5330-00-818-7478	4	7	5310-00-880-7744	45	36
5360-00-819-4608	9	9	5310-00-880-7744	55	4
5310-00-820-6653	44	63	5310-00-880-7744	56	14
3020-00-820-7843	4	6	5310-00-880-7745	16	7
4820-00-822-1003	62	26	5310-00-880-7746	6	1
5310-00-822-2236	44	8	5310-00-880-7746	17	7
5310-00-823-8804	68	9	5310-00-880-7746	58	4
5310-00-823-8804	71	12	2990-00-883-1224	29	12
4730-00-827-4580	64	9	2930-00-883-1225	40	10
3120-00-830-0246	1	4	2815-00-883-6530	7	5
5310-00-833-8567	46	14	3020-00-884-4363	25	16
5310-00-833-8567	47	17	2815-00-885-5731	9	20
5310-00-833-8567	48	14	4310-00-887-3628	66	24
5310-00-835-2037	45	10	3120-00-888-6630	44	16
2920-00-839-1864	44	6	5310-00-889-2527	43	37
5315-00-839-2325	17	18	5310-00-889-2527	50	24
5315-00-839-2325	22	8	5310-00-889-2527	57	15
5315-00-839-5820	66	23	5310-00-889-2528	49	6
6220-00-839-7461	48	4	5310-00-889-2528	69	11
5330-00-840-0868	65	19	5310-00-889-2606	50	5
3110-00-841-1848	60	53	5305-00-889-2999	55	8
5330-00-841-5964	12	12	5305-00-889-3002	42	22
2920-00-842-2578	44	33	5305-00-889-3002	47	13
5315-00-842-3044	14	11	5305-00-889-3002	58	19
5315-00-844-3964	29	11	5330-00-890-4999	15	11
5306-00-845-1621	20	7	2920-00-891-1917	44	56
5315-00-845-4232	17	19	5330-00-891-5611	23	4
5315-00-846-5928	17	2	3020-00-891-7699	1	5
5330-00-846-9841	33	12	2920-00-893-0089	44	27

## NATIONAL STOCK NUMBER AND PART NUMBER INDEX

NATIONAL STOCK NUMBER	FIGURE NO.	ITEM NO.	NATIONAL STOCK NUMBER	FIGURE NO.	ITEM NO.
2910-00-893-2592	27	25	2815-00-921-5388	11	12
4720-00-893-5019	28	8	2815-00-922-2000	6	8
5330-00-896-1265	44	24	2990-00-925-6673	30	16
5305-00-899-2109	31	42	5360-00-930-3264	12	21
5310-00-899-2358	15	6	5305-00-930-3427	12	19
5365-00-899-2481	29	7	5360-00-930-3781	63	40
2815-00-900-2988	10	13	5330-00-932-0839	13	9
6220-00-900-6411	48	6	2990-00-932-3412	31	28
3110-00-900-6507	42	12	3040-00-932-3413	17	17
5305-00-900-8496	44	39	2990-00-932-4834	25	4
5307-00-900-8519	16	11	2990-00-932-4835	25	9
2920-00-900-9681	42	11	5360-00-932-4842	32	7
5306-00-901-0361	6	30	2815-00-932-4865	1	12
5340-00-901-1031	1	13	5365-00-932-4869	4	3
5365-00-901-1032	6	15	2815-00-932-4870	15	7
2815-00-901-1141	10	16	2990-00-932-7374	24	28
2990-00-901-1290	17	1	2990-00-932-7375	24	12
2930-00-901-1315	13	2	2910-00-932-7378	32	1
2930-00-901-1319	40	6	2990-00-932-7391	23	23
5310-00-902-1121	44	51	2990-00-932-7392	23	12
5310-00-902-1124	44	46	2990-00-932-9633	25	KIT
2815-00-902-1948	10	20	2990-00-932-9644	24	10
4730-00-902-1949	15	2	2920-00-932-9730	44	11
4730-00-902-1949	37	4	5365-00-933-0729	31	23
2815-00-902-1951	16	6	2815-00-933-5249	10	23
2815-00-902-1992	4	9	5340-00-934-0085	44	22
2815-00-902-1993	11	5	5315-00-934-0097	31	7
3120-00-902-2183	44	14	5306-00-934-0102	28	13
2815-00-902-2267	1	20	5310-00-934-9758	44	28
3020-00-902-2268	4	4	5310-00-939-1193	42	32
5310-00-902-2723	42	14	5306-00-940-9018	24	14
2920-00-902-2724	44	3	5306-00-940-9028	6	10
5306-00-902-2725	44	52	5306-00-940-9028	10	8
2920-00-902-7878	44	59	5306-00-940-9062	24	29
2815-00-903-0905	10	7	5306-00-940-9079	6	21
5310-00-903-3992	16	1	5305-00-941-9426	62	15
4730-00-903-5390	63	27	5305-00-942-2196	2	1
4730-00-903-5390	64	4	5305-00-942-2196	13	12
4730-00-903-5390	66	6	5305-00-942-2196	56	24
4730-00-903-5391	63	28	2940-00-944-2082	12	5
4730-00-903-5391	64	5	2910-00-944-4043	30	15
4730-00-903-5391	66	5	2940-00-944-6249	12	22
2815-00-905-7917	12	20	5306-00-949-5758	10	1
2920-00-907-0055	44	49	5310-00-950-1310	14	12
2920-00-907-6862	44	19	3110-00-950-8446	20	3
4730-00-908-6293	21	2	2910-00-953-2093	19	9
4730-00-908-6293	67	1	4730-00-954-1281	2	11
4730-00-909-8627	71	2	4730-00-954-1281	30	19
5305-00-912-5113	25	14	2815-00-956-6971	4	11
5305-00-915-8087	52	1	2815-00-956-6973	11	11
2990-00-918-4206	24	8	2815-00-956-6975	11	9
2990-00-919-6564	34	4	5305-00-958-5442	31	27
5330-00-920-5304	63	43	6220-00-959-8026	48	11
2815-00-921-5339	9	6	2815-00-960-2723	39	KIT
5365-00-921-5340	24	33	5330-00-960-2726	3	KIT
3120-00-921-5342	31	10	5305-00-961-6507	21	16
2815-00-921-5343	17	14	5305-00-961-6507	67	12
3040-00-921-5357	1	6	5305-00-964-0562	11	7
5340-00-921-5379	14	5	5305-00-964-0562	40	8
5340-00-921-5380	2	12	5310-00-966-9141	24	32

NATIONAL STOCK NUMBER AND PART NUMBER INDEX

NATIONAL STOCK NUMBER	FIGURE NO.	ITEM NO.	NATIONAL STOCK NUMBER	FIGURE NO.	ITEM NO.
3020-00-966-9142	24	16	4310-01-022-2192	61	15
5330-00-966-9148	24	36	4730-01-023-5541	36	3
2815-00-967-3214	10	18	2910-01-024-6099	33	7
3120-00-967-3215	10	21	5340-01-030-4385	55	10
2910-00-967-6026	19	KIT	5306-01-038-6365	54	3
4730-00-968-6129	15	9	5306-01-038-6365	58	7
4730-00-968-6129	63	30	4310-01-039-9959	45	2
5330-00-974-3109	48	7	4820-01-042-4199	70	2
5330-00-974-3110	48	10	4730-01-043-5999	1	22
5305-00-978-9378	60	67	4730-01-043-5999	25	8
5305-00-978-9387	60	23	4720-01-044-3712	68	17
5330-00-980-1546	44	62	4730-01-047-3667	16	5
5975-00-980-2342	44	48	9905-01-049-8712	59	25
5360-00-982-2040	65	16	4730-01-050-4581	63	36
5305-00-984-3022	66	31	5930-01-050-6658	49	10
5305-00-984-4983	42	34	4310-01-051-0476	60	14
5305-00-984-4984	46	4	9905-01-051-0731	45	18
5305-00-984-6191	47	15	4310-01-051-0856	50	9
5305-00-984-6191	60	6	4310-01-051-1129	60	4
5305-00-984-6193	57	2	4310-01-051-1147	60	16
5305-00-984-6193	57	13	4310-01-051-1996	60	13
5305-00-984-6212	44	31	2815-01-051-3458	1	9
5340-00-985-6690	26	12	2815-01-051-7918	15	5
2815-00-986-0489	6	22	2930-01-051-7920	37	13
5340-00-988-1162	27	12	3020-01-051-7951	31	22
5310-00-988-7516	52	9	2990-01-052-1343	31	38
5305-00-989-0830	41	6	4720-01-052-5978	68	1
4310-00-989-3384	60	28	3040-01-053-5214	60	2
5305-00-989-6265	43	10	9905-01-053-8989	59	33
5305-00-989-6265	43	17	2990-01-056-0662	30	20
5305-00-989-7434	49	8	5305-01-056-1501	27	15
5330-00-990-3977	60	31	5340-01-057-1290	40	11
5360-00-990-4007	60	15	5310-01-067-8382	31	37
5360-00-990-4010	60	12	5310-01-069-5243	57	6
5305-00-990-6444	43	35	5310-01-069-5243	57	11
2920-00-991-3558	42	13	5305-01-089-3050	46	12
2920-00-991-3559	42	25	4730-01-092-1904	24	2
2920-00-991-3572	44	17	5310-01-103-6042	31	3
5360-00-994-0868	69	6	5315-01-106-6097	25	17
5305-00-995-3442	42	33	5315-01-106-6097	31	20
5305-00-995-3442	43	4	4310-01-114-3515	59	35
5310-00-996-0137	28	12	4720-01-117-0151	62	36
5330-00-997-6122	60	10	5305-01-117-3411	30	10
5330-00-997-6123	60	22	5310-01-117-6261	38	2
5330-00-997-6125	60	50	5305-01-117-7765	11	10
3020-00-998-7298	41	4	4310-01-118-2182	45	6
5365-00-998-8197	10	9	5305-01-120-8180	6	25
5340-00-999-0317	29	18	5315-01-121-5079	44	30
4730-00-999-7902	16	3	4010-01-121-5264	14	1
5305-01-004-4999	4	2	2910-01-124-6738	19	11
5305-01-004-4999	60	60	4730-01-128-3831	44	12
5305-01-010-2362	1	7	4730-01-128-3831	44	23
5305-01-010-2362	6	20	4730-01-128-3831	44	34
5305-01-010-2362	38	13	5315-01-129-6712	31	5
4720-01-011-6631	59	8	2815-01-131-2499	6	11
5306-01-012-2284	1	26	2815-01-131-3270	10	6
5306-01-012-2284	37	14	4720-01-131-9405	59	13
5310-01-012-3599	58	8	2910-01-132-6317	13	18
2815-01-014-3139	20	6	2910-01-132-6317	32	9
4820-01-016-7714	70	6	2910-01-132-6317	33	10



NATIONAL STOCK NUMBER	FIGURE NO.	ITEM NO.
4730-01-136-9752	65	3
6115-01-156-5551	42	24
5310-01-156-6435	16	8

NAT ONAL STOCK NUMBER AND PART NUMBER INDEX

FSCM	PART NUMBER	NATIONAL STOCK NUMBER	FIGURE NO.	ITEM NO.	FSCM	PART NUMBER	NATIONAL STOCK NUMBER	FIGURE NO.	ITEM NO.
88042	AAF216CP20	3110-00-100-6153	66	20	96906	MS13822-1	2920-00-392-4652	42	8
18265	AAH00-0346		21	10	96906	MS14314-1X	4730-01-047-3667	16	5
18265	AAH00-0346		67	18	96906	MS15001-1	4730-00-050-4203	72	8
55469	AC1642	4730-00-287-1766	62	39	96906	MS15570-1251	6240-00-019-0877	46	3
55469	AC1642	4730-00-287-1766	68	4	96906	MS15570-1251	6240-00-019-0877	47	8
55469	AC1642	4730-00-287-1766	68	15	96906	MS15570-623	6240-00-019-3093	45	12
55469	AC1642	4730-00-287-1766	68	19	96906	MS15795-513	5310-00-996-0137	28	12
77260	AC641	4310-00-349-9043	58	9	96906	MS16555-102	5315-00-816-8053	60	54
88044	AN365-1024C	5310-00-207-9074	46	16	96906	MS16562-47	5315-00-844-3964	29	11
88044	AN365-1024C	5310-00-207-9074	48	17	96906	MS16624-1037	5365-00-715-1152	44	42
88044	AN365-1024C	5310-00-207-9074	51	1	96906	MS16624-200	5365-00-727-2810	72	2
88044	AN6227-10	5330-00-350-9013	30	26	96906	MS16625-1037	5365-00-804-9735	66	17
16004	AP25673	5365-00-715-6894	61	2	96906	MS16625-1090	5365-00-808-0645	31	30
07334	A0563	4730-00-639-9730	26	18	96906	MS16997-58	5305-00-978-9378	60	67
58275	A058706		20	16	96906	MS16997-68	5305-00-978-9387	60	23
77860	A1-2-13-32	5940-00-478-1812	50	16	96906	MS16997-89	5305-00-984-3022	66	31
77860	A1-2-13-32	5940-00-478-1812	50	21	96906	MS18154-113	5305-00-915-8087	52	1
93543	A21444-4		27	21	96906	MS18154-58	5305-00-115-9526	1	21
93543	A21444-4		27	28	96906	MS18154-58	5305-00-115-9526	21	8
16004	A34937		62	3	96906	MS18154-58	5305-00-115-9526	41	10
59690	A41271	2990-00-018-6318	36	1	96906	MS18154-58	5305-00-115-9526	47	1
96152	A82-1	5315-00-839-2325	17	18	96906	MS18154-58	5305-00-115-9526	67	19
96152	A82-1	5315-00-839-2325	22	8	96906	MS18154-58	5305-00-115-9526	71	9
82971	A9500-12	3110-00-156-1854	31	12	96906	MS18154-59	5305-01-010-2362	1	7
19422	BM12280-26-22	5310-00-141-3669	43	36	96906	MS18154-59	5305-01-010-2362	6	20
04969	B7208-9	2530-00-691-8246	BULK	1	96906	MS18154-59	5305-01-010-2362	38	13
21868	CAT8-480	4720-00-866-6093	21	1	96906	MS18154-60	5305-00-942-2196	2	1
03481	CS4720-00172A216	4720-00-018-2162	13	16	96906	MS18154-60	5305-00-942-2196	13	12
	R				96906	MS18154-60	5305-00-942-2196	56	24
79396	CW225MP	2910-00-287-1930	33	11	96906	MS19059-2422	3110-00-100-6158	60	45
75272	CO-0309		29	16	96906	MS19059-2422	3110-00-100-6158	70	10
75272	CO-0613		45	33	96906	MS19061-3	3110-00-950-8446	20	3
75272	C00309	5340-00-435-8633	58	6	96906	MS20913-10S	4730-00-221-2142	63	52
75272	C00813	5340-00-435-8634	62	23	96906	MS20913-2S	4730-00-221-2137	70	9
78553	C1059-014-1	5310-00-596-8169	46	9	96906	MS20913-3S	4730-00-221-2138	66	9
16004	C46201	4820-00-422-9764	66	35	96906	MS21333-113	5340-00-988-1162	27	12
06004	DH40		56	11	96906	MS21333-34	5340-00-282-7519	34	6
06004	DH40		56	16	96906	MS21333-59	5340-00-720-6213	27	7
13445	DL21	6210-00-643-0339	45	11	96906	MS21922-8	4730-00-580-2120	64	10
91340	D11076-6-5	4730-00-193-7080	63	4	96906	MS24629-10	5305-00-855-0968	60	27
91340	D11076-6-5	4730-00-193-7080	72	19	96906	MS24630-10	5305-00-753-7171	45	23
91340	D9484-5528	4730-00-249-2029	59	23	96906	MS24630-10	5305-00-753-7171	53	6
57733	ES551YK	6680-00-503-6636	59	26	96906	MS24630-10	5305-00-753-7171	59	28
51600	E5309UMR	3110-00-136-7858	60	35	96906	MS24665-134	5315-00-839-5820	66	23
01276	FG1060GGG0140	4720-00-177-1828	64	1	96906	MS24665-283	5315-00-842-3044	14	11
73165	FS7458S1	2815-00-960-2723	39	KIT	96906	MS25036-108	5940-00-143-4780	22	11
18265	FWG10-0011		21	11	96906	MS25036-108	5940-00-143-4780	45	4
18265	FWG10-0011		67	9	96906	MS25036-108	5940-00-143-4780	45	7
18265	GAH00-0327	2940-00-435-5394	21	6	96906	MS25036-108	5940-00-143-4780	45	26
18265	GAH00-0327	2940-00-435-5394	67	7	96906	MS25036-108	5940-00-143-4780	45	29
19728	GHS6002TS	2920-00-391-2989	42	1	96906	MS25036-108	5940-00-143-4780	49	2
96906	GM31-0056	3110-00-109-1123	42	19	96906	MS25036-113	5940-00-113-8183	22	13
22593	GS0908LEL	5330-00-960-2726	3	KIT	96906	MS25036-54		49	5
26512	G374-7	5310-00-576-2544	29	8	96906	MS27148-2	5999-00-057-2929	48	13
75175	KD3726	6220-00-900-6411	48	6	96906	MS27183-11	5310-00-809-3078	45	34
61112	LP-482-1	4730-00-057-0650	34	7	96906	MS27183-12	5310-00-081-4219	27	8
61112	LP3239-48	4720-00-462-0333	34	5	96906	MS27183-12	5310-00-081-4219	55	6
81349	MILC13486	6145-00-254-6094	BULK	4	96906	MS27183-12	5310-00-081-4219	56	5
96906	MS13805-1	2920-00-640-7518	43	1	96906	MS27183-12	5310-00-081-4219	57	4
96906	MS13808-1	2920-00-295-9447	42	31	96906	MS27183-12	5310-00-081-4219	62	24

## NATIONAL STOCK NUMBER AND PART NUMBER INDEX

FSCM PART NUMBER	NATIONAL STOCK NUMBER	FIGURE NO.	ITEM NO.	FSCM PART NUMBER	NATIONAL STOCK NUMBER	FIGURE NO.	ITEM NO.
96906 MS27183-13	5310-00-087-7493	45	40	96906 MS35338-31		63	15
96906 MS27183-14	5310-00-080-6004	12	2	96906 MS35338-40	5310-00-543-2410	55	9
96906 MS27183-14	5310-00-080-6004	23	5	96906 MS35338-42	5310-00-045-3299	47	7
96906 MS27183-14	5310-00-080-6004	25	10	96906 MS35338-44	5310-00-582-5965	9	15
96906 MS27183-14	5310-00-080-6004	28	10	96906 MS35338-44	5310-00-582-5965	17	5
96906 MS27183-14	5310-00-080-6004	38	5	96906 MS35338-44	5310-00-582-5965	29	2
96906 MS27183-14	5310-00-080-6004	41	8	96906 MS35338-44	5310-00-582-5965	30	11
96906 MS27183-14	5310-00-080-6004	50	6	96906 MS35338-44	5310-00-582-5965	66	26
96906 MS27183-14	5310-00-080-6004	62	31	96906 MS35338-44	5310-00-582-5965	68	7
96906 MS27183-14	5310-00-080-6004	71	7	96906 MS35338-44	5310-00-582-5965	71	11
96906 MS27183-18	5310-00-809-5998	27	18	96906 MS35338-45	5310-00-407-9566	1	27
96906 MS27183-18	5310-00-809-5998	61	8	96906 MS35338-45	5310-00-407-9566	6	2
96906 MS27183-18	5310-00-809-5998	62	17	96906 MS35338-45	5310-00-407-9566	13	3
96906 MS27183-18	5310-00-809-5998	63	24	96906 MS35338-45	5310-00-407-9566	14	7
96906 MS27183-4	5310-00-950-1310	14	12	96906 MS35338-45	5310-00-407-9566	15	3
96906 MS27183-42	5310-00-014-5850	31	41	96906 MS35338-45	5310-00-407-9566	23	1
96906 MS27183-6	5310-00-082-1404	66	18	96906 MS35338-45	5310-00-407-9566	28	6
96906 MS27183-9	5310-00-823-8804	68	9	96906 MS35338-45	5310-00-407-9566	30	14
96906 MS27183-9	5310-00-823-8804	71	12	96906 MS35338-45	5310-00-407-9566	37	3
96906 MS28775-226	5330-00-576-9732	61	16	96906 MS35338-45	5310-00-407-9566	38	11
96906 MS35000-3	6140-00-057-2554	50	8	96906 MS35338-45	5310-00-407-9566	40	2
96906 MS35058-22	5930-00-655-1514	45	27	96906 MS35338-45	5310-00-407-9566	42	17
96906 MS35190-267	5305-00-958-5442	31	27	96906 MS35338-45		44	25
96906 MS35206-217	5305-00-889-2999	55	8	96906 MS35338-45	5310-00-407-9566	55	5
96906 MS35206-226	5305-00-984-4983	42	34	96906 MS35338-45	5310-00-407-9566	56	4
96906 MS35206-227	5305-00-984-4984	46	4	96906 MS35338-45	5310-00-407-9566	60	38
96906 MS35206-242	5305-00-889-3002	42	22	96906 MS35338-46	5310-00-637-9541	22	4
96906 MS35206-242	5305-00-889-3002	47	13	96906 MS35338-46	5310-00-637-9541	23	16
96906 MS35206-242	5305-00-889-3002	58	19	96906 MS35338-48	5310-00-584-5272	6	26
96906 MS35206-243	5305-00-984-6191	47	15	96906 MS35338-50	5310-00-820-6653	44	63
96906 MS35206-243	5305-00-984-6191	60	6	96906 MS35338-51	5310-00-584-7888	60	59
96906 MS35206-245	5305-00-984-6193	57	2	96906 MS35338-8	5310-00-261-7340	1	8
96906 MS35206-245	5305-00-984-6193	57	13	96906 MS35338-8	5310-00-261-7340	2	2
96906 MS35206-265	5305-00-984-6212	44	31	96906 MS35338-8	5310-00-261-7340	6	13
96906 MS35207-261	5305-00-990-6444	43	35	96906 MS35338-8	5310-00-261-7340	10	3
96906 MS35207-262	5305-00-989-6265	43	10	96906 MS35338-8	5310-00-261-7340	10	10
96906 MS35207-262	5305-00-989-6265	43	17	96906 MS35338-8	5310-00-261-7340	11	6
96906 MS35207-263	5305-00-989-7434	49	8	96906 MS35338-8	5310-00-261-7340	12	3
96906 MS35207-268	5305-00-995-3442	42	33	96906 MS35338-8	5310-00-261-7340	13	11
96906 MS35207-268	5305-00-995-3442	43	4	96906 MS35338-8	5310-00-261-7340	16	2
96906 MS35265-80	5305-00-660-2467	29	5	96906 MS35338-8	5310-00-261-7340	23	6
96906 MS35265-80	5305-00-660-2467	69	12	96906 MS35338-8	5310-00-261-7340	24	5
96906 MS35266-61	5305-00-543-2753	28	2	96906 MS35338-8	5310-00-261-7340	25	11
96906 MS35266-61	5305-00-543-2753	43	12	96906 MS35338-8	5310-00-261-7340	26	14
96906 MS35333-38	5310-00-559-0070	60	5	96906 MS35338-8	5310-00-261-7340	37	9
96906 MS35333-39	5310-00-576-5752	43	2	96906 MS35338-8	5310-00-261-7340	38	3
96906 MS35333-39	5310-00-576-5752	43	34	96906 MS35338-8	5310-00-261-7340	40	7
96906 MS35333-39	5310-00-576-5752	49	9	96906 MS35338-8	5310-00-261-7340	40	13
96906 MS35333-41	5310-00-167-0721	45	35	96906 MS35338-8	5310-00-261-7340	41	13
96906 MS35333-41	5310-00-167-0721	72	11	96906 MS35387-1	9905-00-205-2795	48	2
96906 MS35333-42	5310-00-595-7237	61	14	96906 MS35387-2	9905-00-202-3639	48	2
96906 MS35338-27	5310-00-543-5101	45	39	96906 MS35420-2	6220-00-752-5993	46	10
96906 MS35338-27	5310-00-543-5101	47	2	96906 MS35421-1	6220-00-299-7425	46	10
96906 MS35338-27	5310-00-543-5101	56	21	96906 MS35423-1	6220-00-577-3434	46	2
96906 MS35338-27	5310-00-543-5101	60	8	96906 MS35423-2	6220-00-726-1916	46	2
96906 MS35338-27	5310-00-543-5101	61	3	96906 MS35424-1	6220-00-577-3435	46	2
96906 MS35338-27	5310-00-543-5101	63	45	96906 MS35424-2	6220-00-727-3288	46	1
96906 MS35338-27	5310-00-543-5101	71	8	96906 MS35425-42	5310-00-889-2606	50	5
96906 MS35338-29		27	17	96906 MS35643-1	5330-00-684-7851	27	24
96906 MS35338-29		61	6	96906 MS35644-1	2910-00-893-2592	27	25

NATIONAL STOCK NUMBER AND PART NUMBER INDEX

FSCM PART NUMBER	NATIONAL STOCK NUMBER	FIGURE NO.	ITEM NO.	FSCM PART NUMBER	NATIONAL STOCK NUMBER	FIGURE NO.	ITEM NO.
96906 MS35645-1	2910-00-141-9758	27	23	96906 MS51065-36-2	3030-00-778-1241	38	9
96906 MS35649-202	5310-00-934-9758	44	28	96906 MS51066-32	3030-00-517-1137	41	3
96906 MS35671-24	5315-00-846-5928	17	2	96906 MS51066-41	3030-00-294-9029	40	5
96906 MS35691-1	5310-00-851-2674	30	27	96906 MS51095-369	5305-00-964-0562	11	7
96906 MS35691-53	5310-00-835-2037	45	10	96906 MS51095-369	5305-00-964-0562	40	8
96906 MS35756-34	5315-00-043-1787	10	19	96906 MS51095-420	5305-00-165-8074	23	15
96906 MS35756-35	5315-00-021-8211	4	13	96906 MS51096-359	5305-00-912-5113	25	14
96906 MS35756-5	5315-00-616-5515	30	23	96906 MS51329-1	6220-00-669-5623	47	5
96906 MS35756-8	5315-00-616-5526	42	9	96906 MS51330-1	6220-00-337-6471	47	4
96906 MS35763-1032	5306-00-022-1950	24	31	96906 MS51815-8P	4730-00-651-8658	66	2
96906 MS35764-471		5	4	96906 MS51819-17P	4730-00-063-8106	64	7
79470 MS35782-6		71	17	96906 MS51819-17P	4730-00-063-8106	66	4
96906 MS35802-3	2940-00-580-6283	12	18	96906 MS51823-6P	4730-00-827-4580	64	9
96906 MS35802-3	2940-00-580-6283	65	12	96906 MS51873-110	4730-00-728-8570	63	3
96906 MS35810-32	5315-00-845-4232	17	19	96906 MS51873-110	4730-00-728-8570	72	7
96906 MS35829-7E		55	2	96906 MS51875-6	4730-00-289-1254	26	9
96906 MS35842-15	4730-00-908-6293	21	2	96906 MS51875-6	4730-00-289-1254	27	11
96906 MS35842-15	4730-00-908-6293	67	1	96906 MS51879-4	4730-01-043-5999	1	22
96906 MS39020-21		48	12	96906 MS51879-4	4730-01-043-5999	25	8
96906 MS39020-22		48	16	96906 MS51884-3	4730-00-187-4207	12	6
96906 MS39169-14	4730-00-270-4613	59	6	96906 MS51943-31	5310-00-061-4650	29	17
96906 MS39169-15	4730-00-273-8561	59	20	96906 MS51953-174	4730-00-196-1533	63	47
96906 MS39171-15	4730-00-068-6616	69	21	96906 MS51953-97	4730-00-196-1468	64	8
96906 MS39171-15	4730-00-068-6616	69	22	96906 MS51967-2	5310-00-761-6882	49	13
96906 MS39171-15	4730-00-068-6616	70	3	96906 MS51967-2	5310-00-761-6882	68	11
96906 MS39177-5	4730-00-278-8765	62	40	96906 MS51967-5	5310-00-880-7744	45	36
96906 MS39177-5	4730-00-278-8765	68	5	96906 MS51967-5	5310-00-880-7744	55	4
96906 MS39177-5	4730-00-278-8765	68	16	96906 MS51967-5	5310-00-880-7744	56	14
96906 MS39177-5	4730-00-278-8765	68	18	96906 MS51967-8	5310-00-732-0558	44	43
96906 MS39230-2	4730-00-253-4412	27	4	96906 MS51967-8	5310-00-732-0558	45	41
96906 MS39230-4	4730-00-253-4414	62	25	96906 MS51967-8	5310-00-732-0558	56	20
96906 MS39230-4	4730-00-253-4414	63	31	96906 MS51967-8	5310-00-732-0558	62	28
96906 MS39230-4	4730-00-253-4414	70	13	96906 MS51968-11	5310-00-880-7745	16	7
96906 MS39230-5	4730-00-253-4415	63	21	96906 MS51968-14	5310-00-732-0560	27	16
96906 MS39230-5	4730-00-253-4415	66	3	96906 MS51968-2	5310-00-768-0319	66	27
96906 MS39230-5	4730-00-253-4415	72	6	96906 MS51968-5	5310-00-880-7746	6	1
96906 MS39230-6	4730-00-254-2744	63	29	96906 MS51968-5	5310-00-880-7746	17	7
96906 MS39230-6	4730-00-254-2744	66	7	96906 MS51968-5	5310-00-880-7746	58	4
96906 MS39230-7	4730-00-012-7823	63	53	96906 MS51968-8	5310-00-732-0559	26	15
96906 MS39231-6	4730-00-254-1802	63	25	96906 MS51968-8	5310-00-732-0559	69	9
96906 MS39247-4	4310-00-451-1012	21	9	96906 MS51970-3	5310-00-903-3992	16	1
96906 MS39247-4	4310-00-451-1012	67	8	96906 MS51975-32	5305-00-941-9426	62	15
96906 MS39254	2910-00-646-9727	34	2	96906 MS53046-3	2590-00-040-2187	50	7
96906 MS45904-68	5310-00-889-2528	49	6	96906 MS53047-1	6220-00-500-0437	47	6
96906 MS45904-68	5310-00-889-2528	69	11	96906 MS90725-113	5305-00-042-6417	63	32
96906 MS45904-72	5310-00-889-2527	43	37	96906 MS90725-14	5305-00-071-2237	58	10
96906 MS45904-72	5310-00-889-2527	50	24	96906 MS90725-162	5305-00-724-5910	60	34
96906 MS45904-72	5310-00-889-2527	57	15	96906 MS90725-164	5305-00-051-0827	63	17
96906 MS45904-76	5310-00-061-1258	41	7	96906 MS90725-165	5305-00-727-3804	53	1
96906 MS45904-76	5310-00-061-1258	52	2	96906 MS90725-168	5305-00-724-5914	60	48
96906 MS45904-76	5310-00-061-1258	62	29	96906 MS90725-170	5305-00-724-5936	60	40
96906 MS45904-76	5310-00-061-1258	62	32	96906 MS90725-186	5305-01-004-4999	4	2
96906 MS45904-76	5310-00-061-1258	65	22	96906 MS90725-186	5305-01-004-4999	60	60
96906 MS45904-80	5310-00-080-9785	52	5	96906 MS90725-32	5306-00-225-8497	15	4
96906 MS49005-4	4730-00-954-1281	2	11	96906 MS90725-32	5306-00-225-8497	23	2
96906 MS49005-4	4730-00-954-1281	30	19	96906 MS90725-32	5306-00-225-8497	55	7
96906 MS49005-6	4730-00-057-5555	2	17	96906 MS90725-32	5306-00-225-8497	56	3
96906 MS49005-6	4730-00-057-5555	11	16	96906 MS90725-32	5306-00-225-8497	72	13
96906 MS49006-10	4730-00-968-6129	15	9	96906 MS90725-34	5306-00-225-8499	15	8
96906 MS49006-10	4730-00-968-6129	63	30	96906 MS90725-34	5306-00-225-8499	27	9

## NATIONAL STOCK NUMBER AND PART NUMBER INDEX

FSCM	PART NUMBER	NATIONAL STOCK NUMBER	FIGURE NO.	ITEM NO.	FSCM	PART NUMBER	NATIONAL STOCK NUMBER	FIGURE NO.	ITEM NO.
96906	MS90725-34	5306-00-225-8499	62	20	96906	MS90728-62	5305-00-068-0511	37	8
96906	MS90725-36	5305-00-225-9081	57	5	96906	MS90728-63	5305-00-688-2111	40	13
96906	MS90725-36	5305-00-225-9081	60	39	96906	MS90728-63	5305-00-688-2111	41	12
96906	MS90725-39	5306-00-225-8503	40		96906	MS90728-64	5305-00-725-2317	12	4
96906	MS90725-39	5306-00-225-8503	50	23	96906	MS90728-8	5305-00-225-3843	17	6
96906	MS90725-39	5306-00-225-8503	56	18	96906	MS90728-8	5305-00-225-3843	29	1
96906	MS90725-5	5305-00-068-0501	17	13	96906	MS90728-87	5305-00-071-1788	52	4
96906	MS90725-5	5305-00-068-0501	29	14	51600	MU5309	3110-00-841-1848	60	53
96906	MS90725-5	5305-00-068-0501	48	1	81349	M24243/1-B604	5320-00-493-4101	55	3
96906	MS90725-5	5305-00-068-0501	62	4	81349	M24243/1-B604	5320-00-493-4101	56	10
96906	MS90725-5	5305-00-068-0501	68	6	81349	M24243/1-B604	5320-00-493-4101	56	17
96906	MS90725-6	5305-00-068-0502	34	9	74400	M4009-10		59	21
96906	MS90725-6	5305-00-068-0502	47	19	77060	N018		50	28
96906	MS90725-6	5305-00-068-0502	68	10	24617	N24239PC1	5310-00-595-6852	6	23
96906	MS90725-6	5305-00-068-0502	71	10	79227	N26Y20	4310-00-068-5821	69	15
96906	MS90725-62	5305-00-269-3213	52	3	70040	OF203	2940-00-019-4775	12	10
96906	MS90725-62	5305-00-269-3213	56	2	02690	PRP568-010		66	33
96906	MS90725-62	5305-00-269-3213	60	7	02690	PRP568-012		60	71
96906	MS90725-62	5305-00-269-3213	61	4	02690	PRP568-012		69	13
96906	MS90725-62	5305-00-269-3213	65	21	02690	PRP568-119		60	42
96906	MS90725-64	5305-00-269-3214	10	11	02690	PRP568-210		70	5
96906	MS90725-64	5305-00-269-3214	60	21	02690	PRP568-218		63	38
96906	MS90725-65	5305-00-269-3215	45	38	02690	PRP568-218		66	14
96906	MS90725-65	5305-00-269-3215	61	17	02690	PRP568-220		63	34
96906	MS90725-65	5305-00-269-3215	62	33	02690	PRP568-223		62	34
96906	MS90725-66	5305-00-269-3216	18	8	02690	PRP568-226		72	4
96906	MS90725-66	5305-00-269-3216	23	11	02890	PRP568-233		66	28
96906	MS90725-66	5305-00-269-3216	26	13	18265	P10-1401	5330-00-727-3958	21	15
96906	MS90725-68	5305-00-269-3218	6	19	18265	P10-1401	5330-00-727-3958	67	13
96906	MS90725-68	5305-00-269-3218	24	4	18265	P10-3135	2940-00-135-6410	21	14
96906	MS90725-68	5305-00-269-3218	24	27	18265	P10-3135	2940-00-135-6410	67	14
96906	MS90725-70	5305-00-269-3220	23	7	18265	P10-6071		21	12
96906	MS90725-70	5305-00-269-3220	63	46	18265	P10-6071		67	16
96906	MS90725-8	5305-00-225-3839	50	22	18265	P10-6600	2940-00-058-6561	21	18
96906	MS90725-8	5305-00-225-3839	66	11	18265	P10-6600	2940-00-058-6561	67	10
96906	MS90725-84	5305-00-069-5572	6	24	18265	P10-7079		21	19
96906	MS90726-64	5305-00-269-2807	26	19	18265	P10-7079		67	17
96906	MS90726-65	5305-00-269-2808	38	6	18265	P10-7081	2940-00-497-6616	21	13
96906	MS90727-57	5305-00-269-3233	26	2	18265	P10-7081	2940-00-497-6616	67	15
96906	MS90727-58	5305-00-269-3234	10	2	06848	P16598	5310-00-297-8836	22	14
96906	MS90728-114	5305-00-071-2070	52	13	06848	P16598	5310-00-297-8836	31	40
96906	MS90728-114	5305-00-071-2070	61	9	18265	P18462	5330-00-857-0555	21	17
96906	MS90728-116	5305-00-071-2072	63	16	18265	P18462	5330-00-857-0555	67	11
96906	MS90728-12	5305-00-071-2509	49	7	18265	P18464	5305-00-961-6507	21	16
96906	MS90728-33	5306-00-226-4826	6	27	18265	P18464	5305-00-961-6507	67	12
96906	MS90728-33	5306-00-226-4826	37	2	61112	QS2-1TC	4820-00-481-2507	34	3
96906	MS90728-33	5306-00-226-4826	38	12	18265	RAX00-2325	2940-00-225-4833	59	7
96906	MS90728-38	5306-00-226-4831	28	5	51501	R9105	6220-00-839-7461	48	4
96906	MS90728-42	5306-00-226-4835	14	8	41197	SA21196B		71	4
96906	MS90728-46	5306-00-226-4839	13	15	79227	SA3SA11273		69	8
96906	MS90728-51	5306-00-226-4844	72	10	15291	SMBU1625	4310-00-018-2610	60	57
96906	MS90728-6	5305-00-068-0508	9	14	01428	SP1003CP	3040-00-130-8094	58	1
96906	MS90728-61	5305-00-543-2419	2	5	83584	SZ250-2000		60	65
96906	MS90728-61	5305-00-543-2419	26	6	76700	T-8434	2990-00-851-7388	36	2
96906	MS90728-61	5305-00-543-2419	40	9	96452	TA25022		66	25
96906	MS90728-61	5305-00-543-2419	41	15	05662	TYPEC		59	19
96906	MS90728-62	5305-00-068-0511	10	12	70470	TYPE3		27	10
96906	MS90728-62	5305-00-068-0511	22	1	81348	WWN351TYPEA	4730-00-196-1475	27	3
96906	MS90728-62	5305-00-068-0511	25	12	81348	WWP521TYPE1	4730-01-023-5541	36	3
96906	MS90728-62	5305-00-068-0511	28	11	01493	ZNOR		50	2

NATIONAL STOCK NUMBER AND PART NUMBER INDEX

FSCM PART NUMBER	NATIONAL STOCK NUMBER	FIGURE NO.	ITEM NO.	FSCM PART NUMBER	NATIONAL STOCK NUMBER	FIGURE NO.	ITEM NO.
01493 ZNOR		50	26	72582 1503541	5330-00-290-7879	32	11
01493 ZPOL		50	4	70040 1507200	6620-00-420-1281	26	17
76385 Z2295		52	12	70040 1514941	5930-00-135-3124	37	1
76385 Z3062	5325-00-757-9501	57	8	75175 1518	6240-00-877-3405	48	8
76385 Z3107	5325-00-450-0490	51	2	34494 1545		63	20
43334 Z99503	3110-00-108-9247	42	30	72582 1581746		20	2
70040 0F209	2910-01-024-6099	33	7	72582 1595655	2910-00-363-8608	32	10
90940 0031337-9	5930-00-253-1635	45	9	60513 16004		27	2
72582 0112877	4730-00-014-1539	59	22	61896 16004		69	1
77931 02-175-000	5330-00-044-5282	60	52	30076 167005	5315-01-121-5079	44	30
72582 05104392	2930-00-127-2518	38	17	72582 179819	5306-00-017-9819	13	4
72582 05119006	5330-00-055-1586	16	10	70040 18	2920-00-308-2660	50	11
72582 05128139	5330-00-055-1587	37	12	24617 180129	5305-00-018-0129	23	10
72582 05134179	2815-00-103-2217	24	30	72582 181371	5306-00-224-1113	38	7
72582 05142266		24	24	16004 18384	5355-00-351-7098	62	11
72582 05147598	5360-00-445-5435	29	4	16764 1856056		43	11
72582 06437298	5330-00-841-5964	12	12	72582 186618	5306-01-012-2284	1	26
92392 0910019	4730-00-430-4389	63	49	72582 186618	5306-01-012-2284	37	14
79500 1JH4350REVCP	5330-00-514-4804	23	9	72582 186647	5305-01-117-3411	30	10
11083 1K6717	4730-00-289-3141	38	15	11862 186678	5305-00-989-0830	41	6
72661 100M UM-75-M	4730-00-369-4593	63	8	24617 187069	5305-00-018-7069	37	16
79911 101	4820-00-055-9005	72	16	16764 1872678	3120-00-287-8627	44	36
24617 103709		20	15	16764 1878183	5977-00-351-6559	42	28
16764 1113208	2920-00-491-0134	44	1	16764 1886685	5306-00-248-3180	42	18
16764 1115525	2920-00-420-1232	44	2	24617 189691	5306-00-018-9691	39	10
16764 1119752	2920-00-201-5774	22	2	16764 1903427	6115-01-156-5551	42	24
30874 112877		26	10	72582 190367	4730-00-595-4417	26	7
19207 114624	4730-00-278-8765	62	9	16764 1904419	5310-00-268-7271	44	45
19207 114631	4730-00-278-8764	59	5	16764 1905219	5360-00-358-7778	42	27
19207 114631	4730-00-278-8764	59	9	16764 1906935	5977-00-391-0640	42	35
19207 114631	4730-00-278-8764	59	17	16764 1906990	5977-00-733-9909	44	38
72582 117049	5310-01-117-6261	38	2	16764 1914741		42	26
70436 119-032X175LG		35	1	16764 1914750	5305-00-514-8436	42	7
99752 12S1-8NPT	4310-01-114-3515	59	35	16764 1914842	5310-00-178-9612	44	60
94135 12Z7003-6208	5340-00-606-1906	51	5	16764 1916096	2920-00-753-9654	43	3
94135 12Z9012-45	5330-00-515-5549	60	33	16764 1916100	6110-00-569-8930	43	5
24617 120392	5310-01-103-6042	31	3	16764 1916439	2920-00-865-8270	44	13
78189 1214-05-00-0543B	5310-00-680-5391	60	68	16764 1916439	2920-00-865-8270	44	35
78189 1218-02	5310-00-187-0159	66	30	16764 1916502	5330-00-753-9638	43	16
78189 1218-02	5310-00-187-0159	66	37	16764 1917084	5306-00-335-4376	44	41
72582 122366	5310-00-136-5712	12	17	16764 1918043	5310-00-368-4943	42	15
24617 122408	5305-01-120-8180	6	25	16764 1919520	2920-00-737-6366	43	33
24617 123179	5310-00-012-3179	22	5	16764 1922489	5330-00-291-7433	43	30
72582 124546	5315-01-106-6097	25	17	16764 1922994		42	4
72582 124546	5315-01-106-6097	31	20	16764 1924729	5910-00-553-4915	43	21
05415 134MKC1	4720-00-402-9511	BULK	2	16764 1924861	5935-00-258-8587	42	3
24617 134519		1	15	16764 1924877	2920-00-991-3558	42	13
72582 137423	4730-00-277-8274	26	4	16764 1924914	5935-00-539-2776	43	29
61349 138019	6685-00-052-7378	59	24	16764 1924916	2920-00-640-7424	43	6
28265 13997AS	6620-00-803-6415	59	34	16764 1924917	2920-00-658-3822	43	31
72582 141195	5315-00-014-1195	20	9	16764 1924918	2920-00-810-4699	43	22
72582 141242	5315-00-480-4453	24	23	16764 1924919	5325-00-358-7900	43	24
24617 141245	5315-00-014-1245	1	17	16764 1924920	5330-00-706-6522	43	23
24617 141245	5315-00-014-1245	10	14	16764 1924922	5935-00-573-7207	43	25
24617 141346	5315-00-014-1346	4	8	16764 1924924		43	20
24617 142583	5340-00-014-2583	28	4	16764 1925413	2920-00-900-9681	42	11
24617 142583	5340-00-014-2583	31	2	16764 1925415	3110-00-900-6507	42	12
02249 145	5330-00-478-6737	27	5	16764 1925416	5310-00-902-2723	42	14
72582 145067	5305-01-117-7765	11	10	16764 1925507	2920-00-658-3821	43	15
72582 148402		30	17	16764 1925835	5970-00-305-9589	42	23

## NATIONAL STOCK NUMBER AND PART NUMBER INDEX

FSCM PART NUMBER	NATIONAL STOCK NUMBER	FIGURE NO.	ITEM NO.	FSCM PART NUMBER	NATIONAL STOCK NUMBER	FIGURE NO.	ITEM NO.
16764 1926187		42	21	56878 21FA420	5310-00-706-0785	48	3
16764 1927111	5905-00-601-4457	43	14	56878 21FA420	5310-00-706-0785	50	32
16764 1927912	5365-00-322-0664	42	6	56878 21FA420	5310-00-706-0785	58	12
16764 1928021	3120-00-888-6630	44	16	56878 21FA420	5310-00-706-0785	60	24
16764 1928022	5365-00-804-9666	44	15	56878 21FA420	5310-00-706-0785	62	1
16764 1930640		42	29	56878 21FC428	5310-01-012-3599	58	8
16764 1930694	2920-00-502-1243	44	29	56878 21S187-1250		60	3
16764 1931783	5975-00-980-2342	44	48	24617 2156235	3110-00-227-2032	31	32
16764 1931784	5999-00-557-9709	44	53	72582 2206783	5330-00-301-9027	37	6
16764 1932872	2920-00-902-7878	44	59	24617 223065	5305-00-619-5753	30	21
16764 1933879	5940-00-614-9461	44	50	16004 24011		57	19
16764 1933999	3120-00-733-9912	44	20	96452 2550-108		59	29
16764 1935960	5310-00-939-1193	42	32	01276 2556-6-18	4720-00-676-7936	BULK	3
16764 1938376	5340-00-793-3265	44	58	16004 26281	5310-00-392-0872	63	41
72582 193942	5306-00-057-8407	11	14	16004 26283	5360-00-930-3781	63	40
16764 1940477		44	37	16004 26284	4310-00-018-2608	63	39
16764 1941684	2920-00-991-3559	42	25	77060 2631308-10		45	25
16764 1942249	6150-00-070-0123	44	44	77060 2631308-11		45	30
16764 1942253	5315-00-854-0759	44	55	77060 2631308-14		45	8
16764 1942283	5310-00-902-1121	44	51	77060 2631308-30		49	3
16764 1945923	2920-00-893-0089	44	27	77060 2631308-7		45	3
16764 1946322	5360-00-733-9916	44	40	70567 2631308-8		22	12
16764 1947350	5330-00-896-1265	44	24	77060 2631308-95		49	4
16764 1948520	5310-00-822-2236	44	8	16004 26396	5330-00-730-6388	63	42
16764 1948521	5360-00-812-0196	44	7	10001 265850PC88	5310-00-193-9753	18	5
16764 1948526		44	4	10001 265850PC88	5310-00-193-9753	25	15
16764 1948682	2920-00-902-2724	44	3	77060 266A		BULK	6
16764 1948687		44	5	77060 266A-1		50	17
16764 1948688	2920-00-891-1917	44	56	77060 266A-2		50	20
16764 1948690		44	57	16004 26981	3120-00-715-5677	60	72
16764 1948693	2920-00-907-6862	44	19	72582 271163	5310-01-069-5243	57	6
16764 1950029	5310-00-902-1124	44	46	72582 271163	5310-01-069-5243	57	11
16764 1950546		44	61	72582 272855	4730-00-529-5257	28	7
16764 1951180	2920-00-991-3572	44	17	72582 272865	4730-00-876-8885	13	5
16764 1951207	2920-00-932-9730	44	11	72582 273163		24	38
16764 1951857	2920-00-907-0055	44	49	72582 273436	1450-00-775-1359	23	8
16764 1955994	3120-00-902-2183	44	14	72582 273436	1450-00-775-1359	23	22
16764 1957116	4140-00-635-2754	41	5	24617 273801	5310-00-853-4382	27	13
16764 1959514	5305-00-900-8496	44	39	24617 273801	5310-00-853-4382	34	8
16764 1962546	5306-00-902-2725	44	52	24617 273801	5310-00-853-4382	54	2
16764 1967224	2920-00-842-2578	44	33	24617 273801	5310-00-853-4382	58	20
16764 1968396	5305-00-450-5937	44	10	24617 274473	5306-01-038-6365	54	3
11083 2L8544	2920-00-539-2928	43	7	24617 274473	5306-01-038-6365	58	7
56878 20097-5C72C	5306-00-425-0064	66	36	72582 274558	5310-00-899-2358	15	6
00736 202042	4330-00-129-9761	63	19	24617 274825	5305-01-056-1501	27	15
96452 2055-42		45	17	16764 274937	5305-00-400-3538	42	10
09393 2055-44	6685-00-354-7084	59	31	24617 274957	5305-00-558-5719	46	15
16004 20588	2910-00-044-1285	58	5	24617 274957	5305-00-558-5719	48	18
72582 2090519	2815-00-301-7708	17	4	24617 274957	5305-00-558-5719	51	4
56878 21FAF1011	5310-00-462-4655	53	11	16004 28366	5340-00-013-7043	57	17
56878 21FAF518	5310-00-462-4651	27	6	92679 286871C91	2990-00-919-6564	34	4
56878 21FAF518	5310-00-462-4651	50	30	16004 28886	4730-00-287-1537	62	8
56878 21FAF518	5310-00-462-4651	57	16	16004 29188		45	28
56878 21FAF518	5310-00-462-4651	62	22	16004 29941	4820-00-351-7374	66	13
56878 21FAF616	5310-00-458-2382	21	7	06762 300	5310-00-241-7492	49	14
56878 21FAF616	5310-00-458-2382	60	17	06762 300	5310-00-241-7492	50	29
56878 21FAF616	5310-00-458-2382	62	18	06762 300	5310-00-241-7492	56	13
56878 21FAF616	5310-00-458-2382	67	20	06762 300	5310-00-241-7492	57	14
56878 21FAF813	5310-00-462-4653	63	23	71177 3050	2530-00-859-0358	60	30
56878 21FA420	5310-00-706-0785	47	18	71177 3050	2530-00-859-0358	63	2

NATIONAL STOCK NUMBER AND PART NUMBER INDEX

FSCM PART NUMBER	NATIONAL STOCK NUMBER	FIGURE NO.	ITEM NO.	FSCM PART NUMBER	NATIONAL STOCK NUMBER	FIGURE NO.	ITEM NO.
06762 310	5310-00-458-2386	62	30	16004 44427	5330-00-044-5280	49	12
27462 3146695	6620-00-792-9032	37	10	16004 44428	5330-00-990-3977	60	31
06762 320	5310-00-458-2385	52	8	16004 44429	5330-00-135-9808	60	36
43334 3202L1A	3110-00-144-8756	31	25	16004 44430	5330-00-997-6122	60	10
06762 330		53	2	16004 44443	5330-00-997-6125	60	50
79470 3325X4	4730-00-277-8289	69	19	16004 44444	5360-00-990-4007	60	15
79470 3325X4X2	4730-00-640-6330	63	13	16004 44445	4310-00-422-9753	60	49
75175 34625	5330-00-974-3109	48	7	16004 44446	5330-00-997-6123	60	22
75175 34627	5330-00-974-3110	48	10	24617 444613	4730-01-136-9752	65	3
75175 34726		48	5	16004 44501	4310-00-018-2607	66	19
92679 3546	4730-00-013-7397	1	23	24617 445520	5306-00-416-3967	30	13
01029 360		63	6	16004 44704	4310-00-499-9664	70	4
16004 36559		70	8	16004 44705	4820-01-016-7714	70	6
16004 36560	3120-00-138-0242	70	12	73342 44739	5315-00-298-4077	42	20
11862 3719219	5306-00-845-1621	20	7	16004 44755	4310-01-051-1147	60	16
81343 4-2 040102B	4730-00-540-2612	25	7	16004 44756	4310-01-051-1996	60	13
81343 4-2 040102B	4730-00-540-2612	28	14	16004 44758	4820-00-102-2703	60	11
32848 4N6D		58	14	16004 44794	4310-00-351-7382	60	37
32848 4N6D		60	63	16004 44795	4310-00-351-7383	60	51
09527 4015044		45	20	16004 44797	4310-00-018-2591	60	46
78189 4025-32-00-0541	5310 00-988-7516	52	9	16004 44798	4310-00-989-3384	60	28
0541r-402951r-1		62	37	16004 44799	4310-00-042-3242	60	55
19207 4029511-10		68	13	16004 44800	4310-00-238-5278	60	56
19207 4029511-17		68	21	16004 44891	4730-01-050-4581	63	36
05415 4029511-19		68	2	16004 44901	4310-00-706-4518	60	25
19207 4029511-24		62	6	16004 44918	4310-00-351-7377	60	47
16004 40434	4310-00-789-0609	66	21	16004 44919	5360-00-990-4010	60	12
16004 40534	5360-00-062-8531	69	4	16004 44960	4310-00-349-9044	72	9
16004 40536		69	7	16004 44961	4310-00-349-9045	72	3
16004 40581		69	3	16004 44972	9905-00-489-5601	60	26
16004 40582		69	17	16004 45073	4310-01-051-1129	60	4
16004 40594		60	64	16004 45074	3040-01-053-5214	60	2
16004 40610		69	16	21450 450865	5305-00-930-3427	12	19
16004 40665	4310-00-887-3628	66	24	72582 451220	4730-01-092-1904	24	2
16004 40666		66	22	16004 45302	4720-01-131-9405	59	13
16004 40678	5360-00-789-0610	66	15	16764 453435	5310-00-476-7648	43	13
16004 40679	5360-00-789-0611	66	34	16764 453435	5310-00-476-7648	43	18
16004 40863	5360-00-994-0868	69	6	16764 453435	5310-00-476-7648	44	32
16004 40869		69	10	72582 453465	4730-01-128-3831	44	12
16004 40947	4310-00-722-3344	63	37	72582 453465	4730-01-128-3831	44	23
16004 41074		60	62	72582 453465	4730-01-128-3831	44	34
24161 4169A	4720-00-137-3540	21	5	16764 453698	5305-00-281-6390	42	2
24161 4169A	4720-00-137-3540	67	21	16764 453986	5305-00-606-7095	43	27
16004 41829	5360-00-010-4855	70	11	24617 454154		43	28
28340 41933		61	13	24617 455154		42	5
16004 41959	4730-00-278-8829	59	4	16764 456413	5310-00-242-7738	43	26
16004 41959	4730-00-278-8829	59	10	72582 456884	5310-00-019-4668	31	21
16004 41959	4730-00-278-8829	59	16	72582 457187	3110-00-277-0269	31	8
16004 41962	6150-00-244-2272	50	19	16004 45740	4310-00-442-3353	63	44
16004 42226	5940-00-233-9302	50	13	16004 45742	5330-00-920-5304	63	43
09367 4255490	4730-00-005-7376	2	9	16004 45802	4310-00-442-3354	72	18
16004 43367	4820-00-351-7371	66	32	16004 45804	4310-00-349-9046	72	14
16004 43392	5365-00-242-4819	60	41	16004 45808		72	17
16004 43393	4820-00-102-6482	60	44	16004 45810	4820-00-102-6481	72	15
16004 43394	4310-00-018-2606	60	43	16004 45858	6210-00-242-4586	54	4
16004 43528		23	3	16004 45875	6210-00-242-4587	54	6
16004 44051	5330-00-135-9807	66	38	16004 45876	6210-00-242-4588	54	1
16004 44056	5315-00-445-5741	61	1	16004 45877	6220-00-351-8183	47	3
16004 44360	4720-01-011-6631	59	8	16004 45883		50	14
16004 44426	5340-00-138-4334	60	58	16004 45951	6210-00-242-4591	54	5



## NATIONAL STOCK NUMBER AND PART NUMBER INDEX

FSCM PART NUMBER	NATIONAL STOCK NUMBER	FIGURE NO.	ITEM NO.	FSCM PART NUMBER	NATIONAL STOCK NUMBER	FIGURE NO.	ITEM NO.
16004 45981		50	25	72582 5112899	5307-00-550-1879	16	9
16004 45982		50	1	24617 5113657	5365-00-079-8362	11	1
16004 45984	4310-00-400-6380	71	6	72582 5113776	2910-00-623-1183	20	10
16004 46174	4820-00-351-7370	66	12	72582 5113800		39	7
16004 46175	4820-00-404-9839	66	16	72582 5114727	2815-00-712-5749	23	19
16004 46210		46	1	72582 5114974	2815-00-788-6639	23	13
16004 46212		46	1	72582 5115097	4310-00-454-0622	2	16
16004 46213		46	1	72582 5115214	4730-00-152-6070	6	16
16004 46218	4820-00-351-7369	66	29	72582 5115214	4730-00-152-6070	37	11
16604 46330	4730-00-909-8627	71	2	72582 5115322	2910-00-775-1380	17	15
16004 46779	6150-00-244-2267	50	15	72582 5116025	3020-01-051-7951	31	22
16004 47127		62	14	72582 5116072	3040-00-055-1583	9	5
16004 47129		62	13	72582 5116122		3	1
16004 47131	4310-00-471-3126	60	32	72582 5116125	2815-00-055-1564	9	16
16004 47156	5340-01-030-4385	55	10	72582 5116128	2815-00-921-5339	9	6
16004 47212	4730-00-102-2702	59	3	72582 5116140	5360-00-819-4608	9	9
16004 47212	4730-00-102-2702	59	11	72582 5116164		24	17
16004 47212	4730-00-102-2702	59	15	72582 5116165		24	17
16004 47352	4310-00-018-2590	60	29	72582 5116166		24	17
16004 47361	5315-00-184-1242	60	61	72582 5116167		24	17
13841 47394	5315-00-011-0409	44	54	72582 5116168		24	18
01276 4750-6B	4730-00-081-9203	62	7	72582 5116170	5365-00-921-5340	24	33
01276 4750-6B	4730-00-081-9203	62	38	72582 5116181	3120-00-792-8253	7	6
01276 4750-6B	4730-00-081-9203	68	3	72582 5116184		7	4
01276 4750-6B	4730-00-081-9203	68	14	72582 5116189		7	7
01276 4750-6B	4730-00-081-9203	68	20	24617 5116195	3020-00-820-7843	4	6
16004 47737	5340-00-405-1762	61	19	72582 5116196	2815-00-792-9846	9	12
16004 47949		60	20	72582 5116197	3120-00-792-8251	4	5
16004 48177	5330-00-061-5431	63	18	72582 5116199		4	10
16004 48434		61	18	72582 5116204	4710-00-792-8984	18	3
16004 48649		22	10	72582 5116224	5330-00-792-9841	11	8
77060 48740		61	12	72582 5116229	5330-00-818-7478	4	7
16004 48966	4310-01-039-9959	45	2	72582 5116242	5330-00-055-1584	2	15
16004 49493		45	24	72582 5116242	5330-00-055-1584	37	15
16004 4958		72	5	72582 5116243	2815-00-740-3640	9	10
16004 49622	4310-01-118-2182	45	6	72582 5116257	5330-00-890-4999	15	11
16004 49623		69	5	72582 5116262	3120-00-921-5342	31	10
16004 49626		63	10	72582 5116264	2815-00-921-5343	17	14
16004 49949	4310-01-022-2192	61	15	72582 5116265	5360-00-055-2657	17	12
41197 5A21643B		71	5	72582 5116266	5365-00-316-8161	17	3
79911 50181	4820-00-139-0330	63	48	72582 5116267	2990-00-901-1290	17	1
72582 5043-5198	2815-00-405-6166	1	1	72582 5116290		3	3
72582 5100104	2815-00-074-1929	8	1	72582 5116293		3	4
72582 5100722	5930-01-050-6658	49	10	72582 5116296	5330-00-966-9148	24	36
72582 5100800	2940-00-944-2082	12	5	72582 5116301	3020-00-780-5222	5	2
72582 5103336	2815-00-956-6971	4	11	72582 5116316		24	15
72582 5107142	2990-00-463-4124	28	16	72582 5116336	5330-00-866-6180	25	5
72582 5108235		14	6	72582 5116336	5330-00-866-6180	28	9
72582 5108467	4730-00-999-7902	16	3	72582 5116357	5330-00-613-9397	1	29
72582 5108918	5360-00-689-8264	9	21	72582 5116357	5330-00-613-9397	13	1
72582 5108919	2815-00-053-8992	9	22	72582 5116374	2815-00-902-2267	1	20
72582 5108920		16	4	72582 5116377	3020-00-884-4363	25	16
72582 5109158	5307-00-900-8519	16	11	72582 5116381	5330-00-055-1585	1	19
72582 5109200		15	14	72582 5116384		23	25
72582 5109544	2990-00-112-0267	31	13	72582 5116386	5330-00-866-6183	11	15
72582 5109771		25	1	72582 5116391	5330-00-055-0828	6	29
72582 5111337	2815-00-529-8193	9	7	72582 5116391	5330-00-055-0828	14	9
72582 5111338	2815-00-564-7189	9	8	72582 5116411	2815-00-112-0148	6	28
72582 51116354		1	25	72582 5116445	2990-00-932-7392	23	12
72582 5111904		23	21	72582 5116457	2990-00-932-7391	23	23

NATIONAL STOCK NUMBER AND PART NUMBER INDEX

FSCM PART NUMBER	NATIONAL STOCK NUMBER	FIGURE NO.	ITEM NO.	FSCM PART NUMBER	NATIONAL STOCK NUMBER	FIGURE NO.	ITEM NO.
72582 5116476	5330-00-792-9849	10	17	72582 5121476		38	10
72582 5116477	5340-01-057-1290	40	11	72582 5122120		22	6
72582 5116483	3020-00-079-8368	40	14	72582 5122281	2815-00-986-0489	6	22
72582 5116484	3020-00-902-2268	4	4	72582 5122623	2910-00-765-5331	23	14
72582 5117061	5330-00-620-7359	6	9	72582 5122732	5365-00-899-2481	29	7
72582 5117365	4010-01-121-5264	14	1	72582 5122738	5365-00-933-0729	31	23
24617 5118219	5306-00-613-9396	20	18	72582 5122741	2990-00-932-3412	31	28
72582 5119026	2930-00-901-1315	13	2	72582 5122742	5330-00-866-6190	29	13
72582 5119154	2990-00-932-7374	24	28	72582 5122743	2990-00-179-7035	31	4
72582 5119175	2990-00-932-4835	25	9	72582 5122745	5315-01-129-6712	31	5
72582 5119198	5306-00-780-5241	9	1	72582 5122746	5315-00-934-0097	31	7
72582 5119217		31	33	72582 5122750		31	6
72582 5119251	4720-00-055-2669	38	16	72582 5122753	2990-01-052-1343	31	38
72582 5119277	2815-00-372-3828	10	22	72582 5122754	3805-00-347-8925	31	34
72582 5119278	2815-01-131-3270	10	6	72582 5122757		31	9
72582 5119282	5330-00-792-8988	39	8	72582 5122773	2990-00-112-0269	31	16
72582 5119283	4320-00-880-0446	39	9	72582 5122783	2910-00-080-7203	31	26
72582 5119284	2990-00-932-4834	25	4	72582 5122797	3040-00-932-3413	17	17
72582 5119285		25	3	72582 5122869	2930-00-883-1225	40	10
72582 5119286	5330-00-932-0839	13	9	72582 5122872		2	6
72582 5119307	2815-00-792-9024	9	2	72582 5123118	2815-00-922-2000	6	8
72582 5119308	2815-00-792-9025	9	26	72582 5123250	2815-00-885-5731	9	20
72582 5119379	2815-01-131-2499	6	11	72582 5123413	2815-00-112-7460	13	10
72582 5119394	2950-00-849-2110	24	25	72582 512347		37	18
72582 5119395	5365-00-849-2105	24	26	72582 5123700	3120-00-662-1651	9	28
72582 5119411	3010-00-055-0830	24	9	72582 5123781		23	20
72582 5119412	2990-00-932-7375	24	12	72582 5123802	5365-00-901-1032	6	15
72582 5119425	4730-00-902-1949	15	2	72582 5124405	5330-00-891-5611	23	4
72582 5119425	4730-00-902-1949	37	4	72582 5124458	3040-00-921-5357	1	6
72582 5119426	2930-01-051-7920	37	13	72582 5124627	2815-00-435-5356	5	1
72582 5119428	2815-00-900-2988	10	13	72582 5124685		1	
72582 5119429	2950-00-849-2111	24	6	72582 5124916		22	7
72582 5119433		24	7	72582 5125043	2990-00-454-0660	31	14
72582 5119449		13	17	72582 5125044	5315-00-143-6125	31	17
72582 5119458		8	3	72582 5125294	5365-00-001-5102	41	2
72582 5119466	2990-00-918-4206	24	8	72582 5125317	2920-00-066-0223	41	11
72582 5119992	2815-00-792-9845	9	11	72582 5125339	5365-00-112-0270	31	18
72582 5120098	2815-00-792-9031	14	2	72582 5125353	2815-00-079-8366	8	2
72582 5120731		12	7	72582 5125562		15	12
72582 5121042	2815-00-956-6975	11	9	72582 5125839		22	3
72582 5121051	2815-00-456-1128	14	3	72582 5125949	2815-01-051-7918	15	5
72582 5121058	2540-00-355-7722	14	4	72582 5126236		24	20
72582 5121062	4730-00-424-4019	15	13	72582 5126237		24	13
72582 5121071	5365-00-088-9876	10	26	72582 5126309	2990-00-883-1224	29	12
72582 5121074	2815-00-902-1948	10	20	72582 5126312	3040-00-367-7305	29	3
72582 5121077	5365-00-761-1985	10	24	72582 5126431		29	10
72582 5121082	5330-00-866-6187	10	25	72582 5126433		29	6
72582 5121095	2815-00-901-1141	10	16	72582 5126436	5360-00-682-7190	11	3
72582 5121205	5330-00-735-4298	12	1	72582 5126456	2815-00-932-4870	15	7
72582 5121207		3	5	72582 5126671	2815-00-074-1932	5	3
72582 5121246	3020-00-998-7298	41	4	72582 5126789	5340-00-764-3050	30	18
72582 5121254	5330-00-780-5243	3	2	72582 5126792	5340-00-999-0317	29	18
72582 5121256	5330-00-179-6227	1	11	72582 5126855		41	9
72582 5121259	2910-00-735-6187	18	6	72582 5126868	2930-00-901-1319	40	6
72582 5121262	2815-00-792-9022	7	11	72582 5126932	2815-00-967-3214	10	18
72582 5121263	5306-00-792-8248	2	3	72582 5126937		41	14
72582 5121316	5340-00-901-1031	1	13	72582 5127077	5310-00-966-9141	24	32
72582 5121326		24	21	72582 5127175	5330-00-878-0139	15	1
72582 5121334	5330-00-066-0200	6	14	72582 5127655	2990-00-925-6673	30	16
72582 5121367	2815-01-051-3458	1	9	72582 5127911	4730-00-080-7023	2	4

## NATIONAL STOCK NUMBER AND PART NUMBER INDEX

FSCM PART NUMBER	NATIONAL STOCK NUMBER	FIGURE NO.	ITEM NO.	FSCM PART NUMBER	NATIONAL STOCK NUMBER	FIGURE NO.	ITEM NO.
72582 5128293		25	6	72582 5146359		15	10
72582 5128599	3020-00-966-9142	24	16	72582 5150041	2910-00-364-3439	18	2
72582 5128600		24	19	72582 5150087	5310-00-274-4658	10	4
72582 5128640	2815-00-345-6073	9	19	72582 5150087	5310-00-274-4658	10	15
72582 5129214		22	9	72582 5150131	5340-00-009-9181	1	16
72582 5129707	4720-00-893-5019	28	8	72582 5150140	2815-00-363-7300	7	9
72582 5129726	4710-00-079-8600	28	15	72582 5150193	5330-00-212-6290	20	19
72582 5129731		31	29	72582 5150259	5315-00-251-9754	17	11
72582 5129912		17	9	72582 5150283	2815-00-567-4398	9	17
72582 5129913	5305-00-795-2465	17	8	72582 5150303	5365-00-282-5031	9	23
72582 5130093	2815-00-456-0033	30	7	72582 5150311	3120-00-661-7616	9	25
72582 5130094	2990-00-112-0272	30	6	72582 5150312	5340-00-662-9735	9	27
72582 5130687	4720-00-081-3481	26	3	72582 5150314	5315-00-662-9093	9	29
72582 5130691	4720-00-081-4214	26	5	72582 5150318	3120-00-661-7640	9	3
72582 5130918		38	4	72582 5150829	5340-00-921-5379	14	5
72582 5130945		38	1	24617 5150898	5305-00-276-8024	31	39
72582 5130959		39	6	72582 5150941	5310-00-262-5429	28	3
72582 5130995	5330-00-980-1546	44	62	72582 5150941	5310-00-262-5429	31	1
72582 5131913	5310-00-780-8116	23	17	72582 5151449	5340-00-921-5380	2	12
72582 5131913	5310-00-780-8116	24	37	72582 5151601	5310-00-270-7111	9	24
72582 5132017	5306-00-181-9515	12	13	72582 5152138	4730-00-142-1278	18	4
81263 51322	5935-00-578-3058	61	11	72582 5152904	5310-00-202-4167	13	8
72582 5132245		6	17	72582 5152944	5330-00-250-5817	30	8
72582 5132286	2815-00-079-8358	1	24	27582 5153473		26	16
72582 5132504	3120-00-074-1911	1	3	72582 5154215	5330-00-733-0733	13	14
72582 5132803		1	10	72582 5154216	3010-00-541-1746	20	20
72582 5133388	2815-00-933-5249	10	23	72582 5154448	2990-00-172-8558	30	12
72582 5133431	2940-00-944-6249	12	22	72915 5154453	5365-00-142-1775	2	10
72582 5134331	2815-00-903-0905	10	7	72582 5154538	5365-00-262-4701	12	14
72582 5134388	2815-00-051-4514	10	27	24617 5155854	5307-00-697-1264	6	6
72582 5134456	2815-00-905-7917	12	20	72582 5157244	5305-00-354-1227	1	2
72582 5134477	5360-00-930-3264	12	21	72582 5157244	5305-00-354-1227	13	13
72582 5134628	2815-01-014-3139	20	6	24617 5160037	5330-00-599-0505	18	1
72582 5134914	2990-00-079-8611	24	22	72582 5161003		20	13
72582 5135227	3020-00-891-7699	1	5	72582 5161464	5315-00-367-7318	28	1
72582 5135812	5365-00-998-8197	10	9	24617 5161621	5310-00-276-3015	18	7
72582 5135820	5330-00-169-0838	6	7	72582 5162661	2990-00-112-0271	30	5
72582 5135935	5330-00-466-0467	6	5	72582 5163918	2940-00-055-0832	14	10
72582 5135945	6680-00-403-4862	6	4	72582 5164294	5310-00-416-4070	2	7
72582 5136590	5365-00-050-9798	30	9	75282 5164294		38	14
72582 5136591	5365-00-050-9836	30	1	72582 5164294	5310-00-416-4070	40	12
72582 5136686		6	3	24617 5165289	5340-00-598-5135	31	31
72582 5137276	2910-00-944-4043	30	15	72582 5166265	4730-00-522-2252	31	35
61112 5137480		34	1	72582 5170489	5306-00-901-0361	6	30
72582 5139298	2990-00-079-8603	24	35	72582 5171784	2815-00-363-8114	30	3
72582 5139405	2815-00-400-6841	38	8	72582 5172734	2815-00-692-4152	10	5
72582 5139469	2990-00-389-6057	30	22	72582 5173964	2815-00-354-1299	30	24
72582 5139512		24	1	72582 5174286	5310-01-067-8382	31	37
72582 5140340		7	3	72582 5174430	2990-00-416-3971	30	2
72582 5142549	4730-00-148-4975	32	6	72582 5174924	4820-00-051-7319	26	8
72582 5143564	2815-00-797-4802	30	28	72582 5174971	5365-00-354-1308	20	12
72582 5143665	5310-00-163-2744	30	25	72582 5174973		20	11
72582 5143836	2815-00-164-6421	23	18	72582 5174975	3020-00-200-1393	20	5
72582 5144425	3805-00-332-5547	2	13	72582 5175705	5365-00-469-3620	26	11
72582 5144501		39	4	72582 5176228	5305-00-272-2080	17	16
72582 5144503	3020-00-230-0066	39	5	72582 5177777	2930-00-565-5758	11	4
72582 5144512	4730-00-617-8624	39	3	72582 5178595	6115-00-301-8458	26	1
72582 5145010		1	18	72582 5178700	3040-00-698-2915	20	4
72582 5145446	2990-01-056-0662	30	20	72582 5179232	5330-00-758-2887	29	9
72582 5146080	5930-00-407-9407	37	17	72582 5179382	2815-00-902-1951	16	6

NATIONAL STOCK NUMBER AND PART NUMBER INDEX

FSCM PART NUMBER	NATIONAL STOCK NUMBER	FIGURE NO.	ITEM NO.	FSCM PART NUMBER	NATIONAL STOCK NUMBER	FIGURE NO.	ITEM NO.
72582 5179976	5360-00-510-5040	43	32	72582 5228313	2910-00-604-8121	19	KIT
72582 5180250	2815-00-792-9020	7	8	72582 5228316		19	21
72582 5180291	5365-00-932-4869	4	3	72582 5228473		19	16
72582 5180323	2990-00-932-9644	24	10	72582 5228491	2910-00-967-6026	19	KIT
72582 5180445	5330-00-740-1393	24	3	72582 5228495	2910-00-953-2093	19	9
72582 5181747		20	17	72582 5228509	2910-01-124-6738	19	11
72582 5182628	5365-00-461-4813	41	1	72582 5228580		19	1
72582 5183773	2990-00-471-0349	31	36	72582 5228587		19	7
72582 5184301	5330-00-297-0428	37	5	72582 5228608	2910-00-707-1253	19	13
72582 5184530		20	14	71934 5228739	5360-00-792-9771	19	10
72582 5187308	5360-00-801-8731	12	9	72582 5228882	2910-00-483-1076	19	KIT
24617 5187309	5330-00-629-6340	12	16	72582 5229649	2910-00-073-3010	19	KIT
24617 5187309	5330-00-629-6340	65	9	87930 5570-3	5930-00-139-1717	45	5
72582 5187310	5330-00-604-8094	12	15	70040 5570480	4820-00-360-8299	12	11
72582 5187310	5330-00-604-8094	65	11	70040 5571024	5330-00-290-7860	12	8
72582 5188273	5310-01-156-6435	16	8	70040 5573534	5330-00-840-0868	65	19
72582 5188382	4730-00-769-1285	37	7	70040 5573538	5310-00-878-7639	65	5
72582 5195078	4320-00-629-6387	20	KIT	70040 5573723	5306-00-604-7961	33	2
72582 5195685	2815-00-921-5388	11	12	70040 5573736	5360-00-619-8198	33	8
72582 5195928	3120-00-792-9840	4	1	70040 5573870	4820-00-517-5812	65	17
72582 5195929	3120-00-792-9843	7	12	70040 5574120	5365-00-543-3615	33	4
72582 5195931		7	1	30379 5574123	5340-00-612-3134	33	5
72582 5195933	2815-00-883-6530	7	5	72582 5574125	2910-00-651-7667	33	9
72582 5195935	2815-00-902-1992	4	9	30379 5574126	5330-00-612-3123	33	6
72582 5195948	2815-00-792-9023	9	13	72582 5574161	5330-00-846-9841	33	12
72582 5195957	2815-00-956-6973	11	11	70040 5574304		65	7
72582 5195975		17	10	70040 5574893		65	18
72582 5196054		23	24	70040 5574894	5365-00-084-6164	65	14
72582 5196491	2815-00-932-4865	1	12	70040 5574895		65	15
72582 5196614	2990-00-866-9375	24	11	70040 5574896	5360-00-982-2040	65	16
72582 5196793	3120-00-830-0246	1	4	70040 5575084	2940-00-351-1899	65	13
72582 5196856	2990-00-112-0268	31	15	70040 5575206	4730-00-082-0856	65	4
72582 5197415	2815-00-902-1993	11	5	70040 5576328		65	10
72582 5197852	5306-00-789-4849	7	10	70040 5576777		65	2
72582 5198042	2990-00-932-9633	25	KIT	70040 5576778		65	6
72582 5198204	2815-00-871-6783	2	8	70040 5576862	5305-00-104-4093	32	3
72582 5198558	4730-00-495-6284	20	8	70040 5577342	2910-00-932-7378	32	1
72582 5198655	5340-00-008-7890	2	14	70040 5577938	5365-00-262-4701	65	8
72582 5198683	2990-00-234-3015	25	KIT	70040 5578475	2910-00-112-0263	33	1
72582 5198822	2815-00-792-9021	7	2	73331 5932490		45	14
72582 5198903	2815-00-792-8249	7	KIT	73331 5939831	6250-00-371-4018	46	7
72582 5198984	3120-00-967-3215	10	21	24617 5939837		46	6
72582 5199533	2930-00-460-4504	39	KIT	73331 5939841	5330-00-353-0959	46	8
72582 5199561	2910-00-808-2655	20	1	73331 5941090	5305-01-089-3050	46	12
72582 5226186		19	5	24617 5944789		47	14
72582 5226400	3020-00-272-6038	19	3	19207 5944952		46	5
72582 5226411	2910-00-626-4361	19	17	11862 5949532	6220-00-848-3015	45	13
72582 5226413		19	4	77060 59517R	6145-00-263-1308	BULK	5
72582 5226415	5360-00-209-8731	19	6	79227 60-112Y60	4310-00-425-0006	69	14
72582 5226416	5315-00-209-7977	19	12	16004 60058		63	54
72582 5226564		19	14	16004 60074	2815-00-435-5355	62	19
71934 5226567	5365-00-294-0600	19	24	16004 60077		62	16
72582 5226719	2910-00-126-9712	19	2	16004 60079		62	12
72582 5227210		19	20	16004 60080		62	10
72582 5227318		19	19	16004 60080		62	16
72582 5228104	2910-00-126-9713	19	8	16004 60081		62	10
72582 5228106		19	23	16004 60095	4720-00-177-6001	59	1
72582 5228109	5365-00-608-0486	19	15	16004 60117		63	14
72582 5228294	2910-00-218-6837	19	18	16004 60241		40	4
72582 5228308		19	22	16004 60261		21	3

## NATIONAL STOCK NUMBER AND PART NUMBER INDEX

FSCM PART NUMBER	NATIONAL STOCK NUMBER	FIGURE NO.	ITEM NO.	FSCM PART NUMBER	NATIONAL STOCK NUMBER	FIGURE NO.	ITEM NO.
16004 60266	4720-00-128-8238	71	16	16004 62349	5306-00-137-8235	50	33
16004 60269	4720-00-136-5792	71	1	16004 62391		53	7
16004 60270		62	21	19207 6246296	5330-00-624-6296	13	6
16004 60270		63	22	73957 62518-12	5340-00-608-9214	65	20
16004 60487	9905-01-049-8712	59	25	16004 62636		58	11
16004 60488	9905-01-053-8989	59	33	16004 62637		58	15
16004 60489		45	19	16004 62638		58	21
16004 60490		59	32	16004 62639		58	2
16004 60491	9905-01-051-0731	45	18	16004 62774		45	22
16004 60493		45	16	16004 62791		70	1
16004 60495		59	27	16004 62861		67	6
16004 60506	4310-00-351-7323	56	22	16004 62870		67	22
16004 60507	5340-00-405-4146	56	23	16004 62872		67	4
16004 60512	4310-00-405-4147	72	12	16004 62873	5330-00-103-1984	67	5
15434 60598	5310-00-663-7617	11	2	16004 62898		52	11
16004 60643		27	1	16004 62918		45	1
16004 60673	4310-01-051-0856	50	9	16004 62919		71	3
16004 60675		36	4	16004 62921		56	6
16004 60721	4710-00-423-0622	63	55	16004 62922		62	35
16004 60725	5310-00-395-3753	55	11	16004 62923		55	1
16004 60806		58	3	16004 62924		55	1
06840 6087	5310-00-441-5473	44	47	16004 62925		52	6
16004 60885		27	14	16004 62926		61	5
24617 60885		29	15	16004 62927		56	12
16004 60977		53	8	16004 62928		56	19
16004 60978		53	9	16004 62929		56	9
16004 60985		62	2	16004 62930		56	9
16004 61002	4730-00-455-1072	63	5	16004 62932		50	10
16004 61004		64	12	16004 62933	6680-00-433-5964	59	18
16004 61030		63	50	16004 62934		64	13
16004 61070		68	12	16004 62935		64	3
16004 61077	4720-01-044-3712	68	17	16004 62936		56	1
16004 61079	4720-01-052-5978	68	1	16004 62937		56	15
16004 61084		62	5	16004 62938		63	1
16004 61087	4720-01-117-0151	62	36	16004 62940		64	2
16004 61101	4730-00-495-0144	63	51	16004 62941		57	10
16004 61104	4730-00-181-7747	63	7	16004 62942		57	10
16004 61108		62	27	16004 62945		45	42
16004 61223		53	10	16004 62946		45	31
16004 61255	5930-00-424-3987	61	10	16004 62958		53	4
72423 6170		57	9	16004 62959		53	3
16004 61757	4310-00-174-7655	60	66	16004 62961		53	5
16004 61759	4310-00-173-6888	60	69	16004 62962		57	7
16004 61760		69	18	16604 62964		71	13
16004 61761	5330-00-137-3455	60	70	16604 62965		71	15
16004 61768	6685-00-252-5368	69	2	16004 62966		52	7
16004 61913		60	9	16004 62967		52	14
16004 62046		60	1	16004 62968		66	10
16004 62047		60	73	16004 62969		66	1
16004 62093		59	30	16004 62978		57	1
16004 62094	5360-00-138-4448	58	17	16004 62979		57	3
16004 62143		60	19	16004 62979		57	12
16004 62144	4310-01-051-0476	60	14	28839 629831	2940-00-351-1898	65	1
16004 62145		60	18	16004 63047	4310-00-472-2624	62	KIT
16004 62208		27	22	16004 63051		45	32
16004 62212		51	3	16004 63052		49	1
16004 62225	5306-00-137-8236	50	31	16004 63053		68	8
16004 62277		56	7	16004 63055		27	19
16004 62278		56	8	16004 63057		27	26
16004 62312		69	20	16004 63062	4310-00-185-9840	63	33

NATIONAL STOCK NUMBER AND PART NUMBER INDEX

FSCM PART NUMBER	NATIONAL STOCK NUMBER	FIGURE NO.	ITEM NO.	FSCM PART NUMBER	NATIONAL STOCK NUMBER	FIGURE NO.	ITEM NO.
16004 63063		63	35	19207 8350600	5306-00-940-9028	10	8
16004 63065		58	13	19207 8350638	5306-00-940-9079	6	21
16004 63066		58	18	19207 8360023	2920-00-294-3314	43	8
16004 63070		58	16	19207 8360073	2920-00-516-2722	43	9
28968 6314F42B	4330-00-018-6657	63	11	11862 839103	5310-00-282-5658	7	13
16004 63470	5340-00-131-7780	57	18	72582 8501329	4420-00-025-6747	13	7
70040 6426463		49	11	70040 853562	5310-00-551-0433	32	4
70040 6431057		45	15	70040 853562	5310-00-551-0433	33	3
70040 6435007		32	8	43334 88P803S1837RV	3110-00-792-8993	40	15
70040 6435045		32	5	75175 88135	6220-00-959-8026	48	11
72582 6435047	5365-00-485-0847	32	2	75175 88457		48	9
72582 6435048	5360-00-932-4842	32	7	43334 885804X1C		39	1
30379 6436254		33	13	72582 8921172	3020-00-234-2991	11	13
11083 658555	2590-00-102-3053	35	2	72582 8923543	2815-00-600-5567	9	4
79470 66X5	4730-00-274-8520	59	36	72582 8923814	2815-00-620-4779	9	18
16004 67486	4820-01-042-4199	70	2	72582 8924140	2910-01-132-6317	13	18
15823 6767936-114		27	20	72582 8924140	2910-01-132-6317	32	9
15823 6767936-86		27	27	72582 8924140	2910-01-132-6317	33	10
79470 69X5	4730-00-278-4740	21	4	01276 900729-3	5340-00-985-6690	26	12
79470 69X5	4730-00-278-4740	63	9	18876 9050802	5360-00-660-0948	30	4
79470 69X5	4730-00-278-4740	67	2	76197 9112001	4730-00-018-9566	1	14
19207 6918246-22		59	2	76197 9112001	4730-00-018-9566	4	12
19207 6918246-25		59	14	76197 9112001	4730-00-018-9566	39	2
19207 6918246-44		59	12	53591 911977	2930-00-456-7390	40	3
79470 7105X16	4730-00-903-5390	63	27	28968 91443-4	4330-00-018-6665	63	12
79470 7105X16	4730-00-903-5390	64	4	24617 9409018	5306-00-940-9018	24	14
79470 7105X16	4730-00-903-5390	66	6	72582 9409028	5306-00-940-9028	6	10
79470 7165X16	4730-00-903-5391	63	28	24617 9409062	5306-00-940-9062	24	29
79470 7165X16	4730-00-903-5391	64	5	72582 9409126	5306-00-543-5696	6	18
79470 7165X16	4730-00-903-5391	66	5	24617 9409215	5306-00-949-5758	10	1
79470 7205X16	4730-00-063-8107	63	26	24617 9409221	5306-00-780-8109	24	34
79470 7205X16	4730-00-063-8107	64	6	72582 9411502	5365-00-494-2202	31	24
79470 7205X16	4730-00-063-8107	66	8	72582 9411504	5365-00-657-7565	31	19
79470 7205X8		64	11	24617 9411765		25	2
73331 7320641	5305-00-737-5694	47	11	24617 9413509	5310-00-768-0318	52	10
19207 7320642	5340-00-732-0642	47	9	24617 9413509	5310-00-768-0318	61	7
00000 7320658	5330-00-297-7106	47	12	24617 9414038		71	14
00000 7321299	5935-00-295-6403	50	18	24617 9414044	5365-00-740-1424	25	13
19207 7525992		46	10	24617 9414215	5306-00-053-8378	6	12
00000 7525995	6220-00-299-7426	46	10	72582 9414285	5306-00-934-0102	28	13
19207 7526018	6220-00-752-6018	47	10	16764 9417272	5340-00-428-0745	44	21
19207 7626516		46	11	16764 9417735		42	16
81349 7720853-1		50	3	24617 9418228	5306-00-064-5356	44	64
81349 7720853-2		50	12	16764 9419572	5340-00-934-0085	44	22
81349 7720853-3		50	27	16764 9421425	5310-00-373-0373	44	9
16764 801077	2920-00-839-1864	44	6	72582 9421917	5305-00-899-2109	31	42
25738 8011-4		70	7	24617 9425382	5305-00-086-8795	31	11
16004 80305	4310-00-405-4145	72	1	24617 9426179		67	3
16764 807295	5310-00-350-3587	43	19				
16764 809763		44	26				
97028 816	4820-00-822-1003	62	26				
16004 81694-6	5340-00-140-5654	45	37				
16764 821453	5310-00-291-4619	44	18				
15605 827-228FS		45	21				
19207 8338566	5935-00-572-9180	46	13				
19207 8338566	5935-00-572-9180	47	16				
19207 8338566		48	15				
19207 8338567	5310-00-833-8567	46	14				
19207 8338567	5310-00-833-8567	47	17				
19207 8338567	5310-00-833-8567	48	14				

**By Order of the Secretary of the Army:**

**JOHN A. WICKHAM, JR.**  
*General United States Army*  
*Chief of Staff*

**Official:**

**ROBERT M. JOYCE**  
*Major General United States Army*  
*The Adjutant General*

**Distribution:**

**To be distributed in accordance with DA Form 12-25A Organizational, Direct Support and General Support maintenance requirements for Compressor, Rotary, Air, Model 14M250RPV.**





RECOMMENDED CHANGES TO EQUIPMENT TECHNICAL PUBLICATIONS



THEN... JOT DOWN THE DOPE ABOUT IT ON THIS FORM. CAREFULLY TEAR IT OUT. FOLD IT AND DROP IT IN THE MAIL!

SOMETHING WRONG WITH THIS PUBLICATION?

FROM: (PRINT YOUR UNIT'S COMPLETE ADDRESS)

Your address goes here

DATE SENT Put today's date

PUBLICATION NUMBER  
TM 5-4310-345-24P

PUBLICATION DATE  
21 May 1984

PUBLICATION TITLE Organizational, Direct Support and General Support Maintenance Repair Parts and Special Tools Lists for Model 14M250RPV Compressor, Rotary Air

BE EXACT... PIN-POINT WHERE IT IS

PAGE NO	PARA-GRAPH	FIGURE NO	TABLE NO
9		9	

IN THIS SPACE TELL WHAT IS WRONG AND WHAT SHOULD BE DONE ABOUT IT:

Item 2, when ordered from the parts list, does not come as a flat washer. Please give the correct P/N for the flat washer.

SAMPLE

PRINTED NAME, GRADE OR TITLE, AND TELEPHONE NUMBER

SIGN HERE

FILL IN YOUR  
UNIT'S ADDRESS

FOLD BACK

TEAR ALONG PERFORATED LINE

DEPARTMENT OF THE ARMY

POSTAGE AND FEES PAID  
DEPARTMENT OF THE ARMY  
DOD 314



OFFICIAL BUSINESS  
PENALTY FOR PRIVATE USE \$300

Commander  
US Army Tank-Automotive Command  
ATTN: DRSTA-MB  
Warren, Michigan 48090

**SAMPLE**

RECOMMENDED CHANGES TO EQUIPMENT TECHNICAL PUBLICATIONS

**SOMETHING WRONG WITH THIS PUBLICATION?**



THEN... JOT DOWN THE DOPE ABOUT IT ON THIS FORM. CAREFULLY TEAR IT OUT, FOLD IT AND DROP IT IN THE MAIL!

FROM: (PRINT YOUR UNIT'S COMPLETE ADDRESS)

DATE SENT

PUBLICATION NUMBER

TM 5-4310-345-24P

PUBLICATION DATE

21 May 1984

PUBLICATION TITLE Organizational, Direct Support and General Support Maintenance Repair Parts and Special Tools Lists for Model 14M250RPV Compressor, Rotary Air

BE EXACT . . . PIN-POINT WHERE IT IS

IN THIS SPACE TELL WHAT IS WRONG AND WHAT SHOULD BE DONE ABOUT IT:

PAGE NO	PARA-GRAPH	FIGURE NO	TABLE NO

PRINTED NAME, GRADE OR TITLE, AND TELEPHONE NUMBER

SIGN HERE

FILL IN YOUR  
UNIT'S ADDRESS

FOLD BACK

DEPARTMENT OF THE ARMY

POSTAGE AND FEES PAID  
DEPARTMENT OF THE ARMY  
DOD 314



OFFICIAL BUSINESS  
PENALTY FOR PRIVATE USE \$300

Commander  
US Army Tank-Automotive Command  
ATTN: DRSTA-MB  
Warren, Michigan 48090

TEAR ALONG PERFORATED LINE

RECOMMENDED CHANGES TO EQUIPMENT TECHNICAL PUBLICATIONS

**SOMETHING WRONG WITH THIS PUBLICATION?**



THEN... JOT DOWN THE DOPE ABOUT IT ON THIS FORM. CAREFULLY TEAR IT OUT, FOLD IT AND DROP IT IN THE MAIL!

FROM: (PRINT YOUR UNIT'S COMPLETE ADDRESS)

DATE SENT

PUBLICATION NUMBER

TM 5-4310-345-24P

PUBLICATION DATE

21 May 1984

PUBLICATION TITLE Organizational, Direct Support and General Support Maintenance Repair Parts and Special Tools Lists for Model 14M250RPV Compressor, Rotary Air

BE EXACT... PIN-POINT WHERE IT IS

PAGE NO

PARA-GRAPH

FIGURE NO

TABLE NO

IN THIS SPACE TELL WHAT IS WRONG AND WHAT SHOULD BE DONE ABOUT IT:

PRINTED NAME, GRADE OR TITLE, AND TELEPHONE NUMBER

SIGN HERE

FILL IN YOUR  
UNIT'S ADDRESS

FOLD BACK

DEPARTMENT OF THE ARMY

POSTAGE AND FEES PAID  
DEPARTMENT OF THE ARMY  
DOD 314



OFFICIAL BUSINESS  
PENALTY FOR PRIVATE USE \$300

Commander  
US Army Tank-Automotive Command  
ATTN: DRSTA-MB  
Warren, Michigan 48090

TEAR ALONG PERFORATED LINE

RECOMMENDED CHANGES TO EQUIPMENT TECHNICAL PUBLICATIONS

**SOMETHING WRONG WITH THIS PUBLICATION?**



THEN... JOT DOWN THE DOPE ABOUT IT ON THIS FORM. CAREFULLY TEAR IT OUT, FOLD IT AND DROP IT IN THE MAIL!

FROM: (PRINT YOUR UNIT'S COMPLETE ADDRESS)

DATE SENT

PUBLICATION NUMBER

TM 5-4310-345-24P

PUBLICATION DATE

21 May 1984

PUBLICATION TITLE Organizational, Direct Support and General Support Maintenance Repair Parts and Special Tools Lists for Model 14M250RPV Compressor, Rotary Air

BE EXACT... PIN-POINT WHERE IT IS

IN THIS SPACE TELL WHAT IS WRONG AND WHAT SHOULD BE DONE ABOUT IT:

PAGE NO	PARA-GRAPH	FIGURE NO	TABLE NO
---------	------------	-----------	----------

PRINTED NAME, GRADE OR TITLE, AND TELEPHONE NUMBER

SIGN HERE

FILL IN YOUR  
UNIT'S ADDRESS

FOLD BACK

DEPARTMENT OF THE ARMY

POSTAGE AND FEES PAID  
DEPARTMENT OF THE ARMY  
DOD 314



OFFICIAL BUSINESS  
PENALTY FOR PRIVATE USE \$300

Commander  
US Army Tank-Automotive Command  
ATTN: DRSTA-MB  
Warren, Michigan 48090

TEAR ALONG PERFORATED LINE





FILL IN YOUR  
UNIT'S ADDRESS

FOLD BACK

DEPARTMENT OF THE ARMY

\_\_\_\_\_  
\_\_\_\_\_

OFFICIAL BUSINESS  
PENALTY FOR PRIVATE USE \$300

POSTAGE AND FEES PAID  
DEPARTMENT OF THE ARMY  
DOD 314



TEAR ALONG PERFORATED LINE

Commander  
US Army Tank-Automotive Command  
ATTN: DRSTA-MB  
Warren, Michigan 48090



